Format A1 (841x594 mm) is 20 mm outside of this frame

C
23.11
SNIÐ 1:50

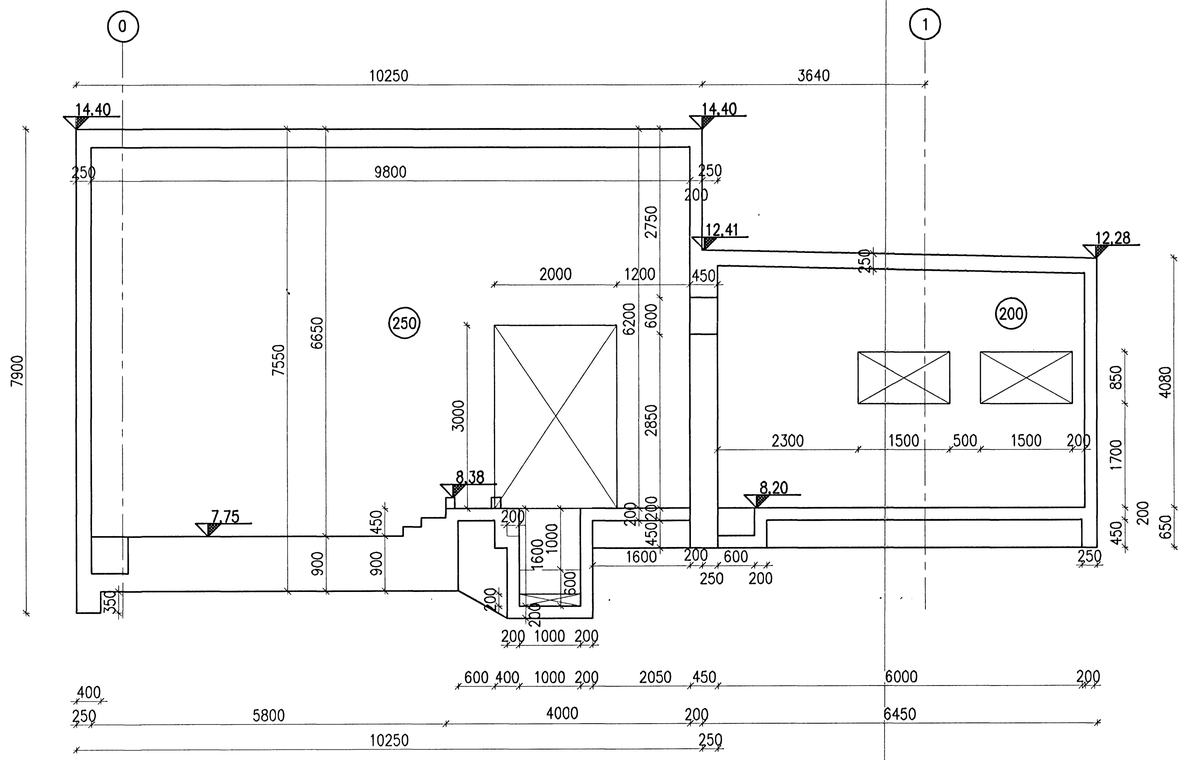

Byggingafulltrúi Hafnarfjarðar
Afgreiðsla
12 JULI 2005

1:50
1000 0 1000 2000 3000 4000 5000 mm

K:\2003.01\10\23-III-rec\Teikn\Malteikningar\2313-2315.dwg

Skýringar:
Explanations:

Breyt. Rev.	Breyting Revision	Dags. Date	Samþ. Approved	Notk. heimil. Released

Tilv.teikningar nr. ISAL
Ref.drawing no. of ISAL

Samsetn.teikningar nr. ISAL
Assembly drawing no. of ISAL

This drawing is the property of the Alcan Iceland Ltd. and handed out for personal use only. It may neither be copied nor made available to others without permission of the Alcan Iceland Ltd. The receiver is liable for any misuse.

Fjöldi stykkja / Number of pieces: IV III II I

Hlutur / Object | Atriði / Item | Efni / Material | ea.:stk / Weight | total:1 heild / (kg) þyngd | Athugasemdir / Remarks

POTROOM 3 – Mhl. 97

RECTIFIER BUILDING, EXTENTION

FORMWORK, SECTION C

Starð / Format: A1 | Mkv. / Scale: 1:50

Kostn.nr.-bGn.nr. / CCno.-Eq.no.: 4011 1189

AKS no.: UB 30

Verktaki / Supplier: VST

Teikn.nr. verfaka / Drw.no. of suppl.: 2003.0110 23.14 | Breyt./Rev.: 1

Teiknað / Drawn: NI LDB | Yfirfarið / Checked

Samþykkt / Approved: Nicholas

ALCAN PRIMARY METAL EUROPE
ISAL
Alcan Iceland Ltd
Straumsvík
IS-222 Hafnarfjordur

Drw.no. of ISAL / Teikn.nr. ISAL: 186708 | Breyt./Rev.

Teiknað / Drawn: APRÍL 2005 | Yfirfarið og skráð / Checked and filed

Notkun heimilað / Released

VST Verkfræðistofa Sigurðar Thoroddsen hf.
Ármúla 4, 108 Reykjavík Sími 568 3000 Fax 568 3010