

Samþykkt þann

26 AUG 2009

Byggingátlittrúinn / Hatnarfirði
F.h. Hrólfur S. Gunnlaugsson

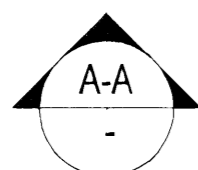
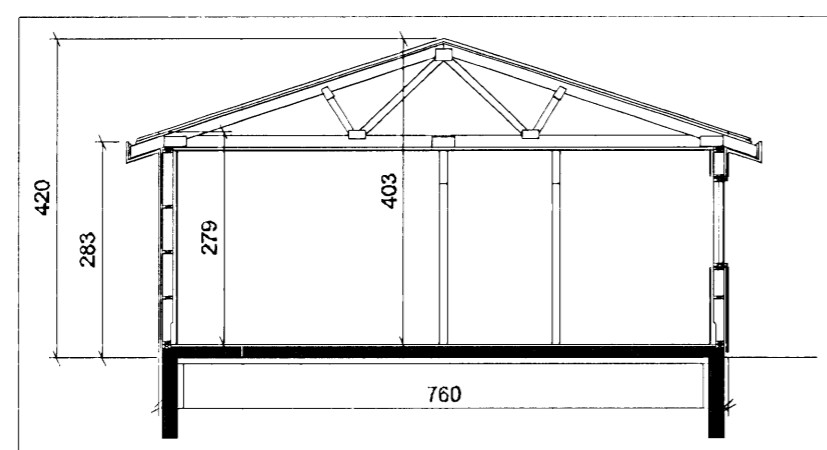

SNEIÐING 1:100

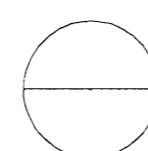
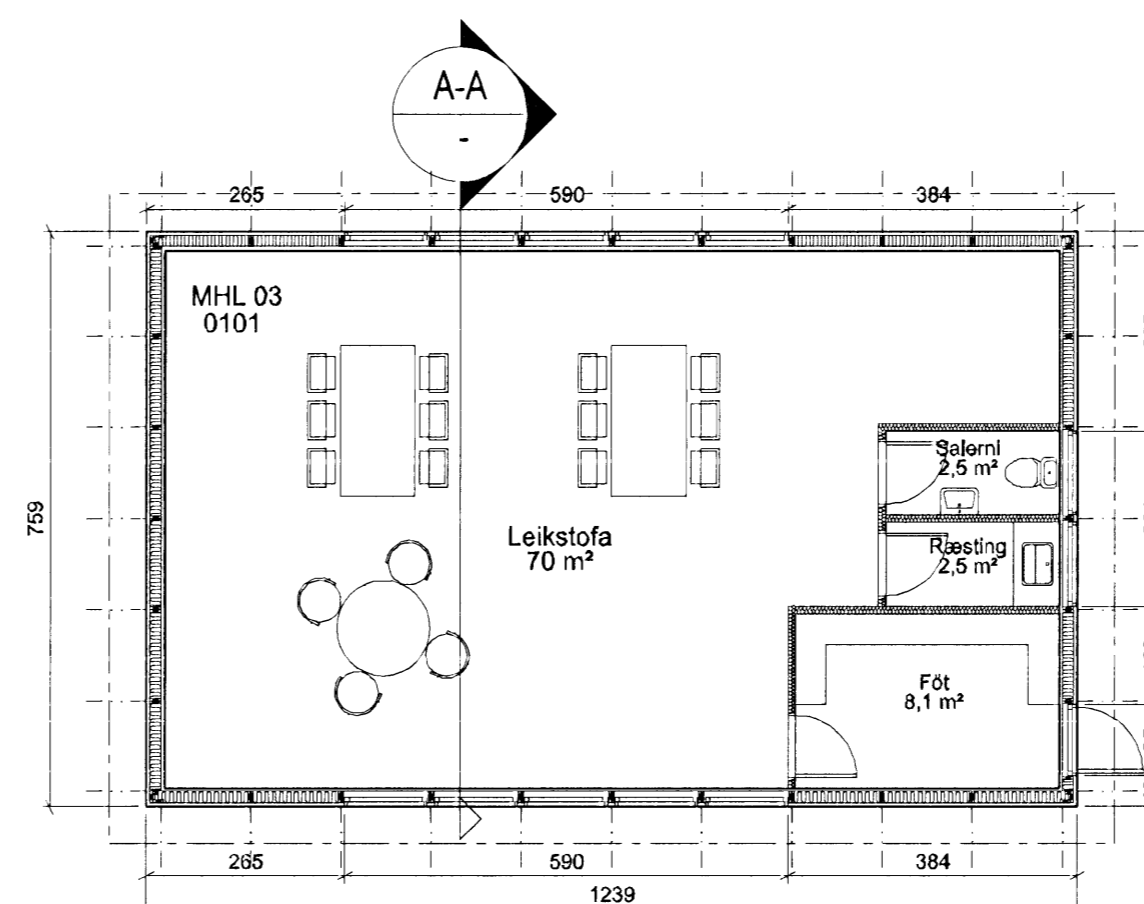

GRUNNMYND 1:100

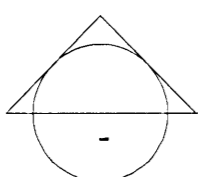
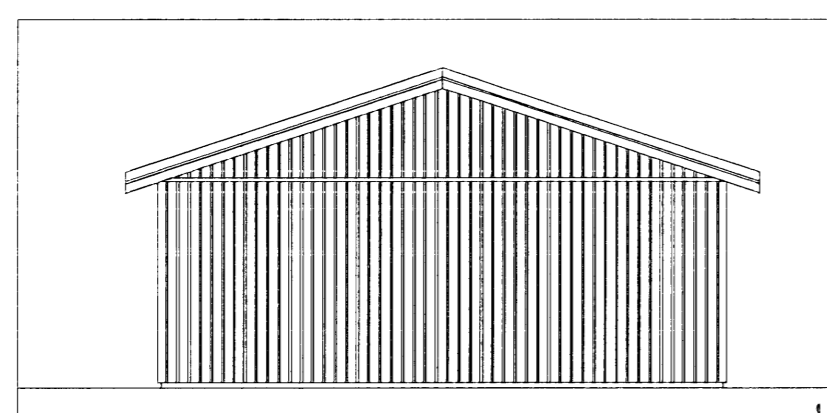

VESTUR ÚTLIT 1:100

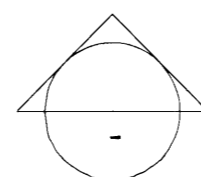
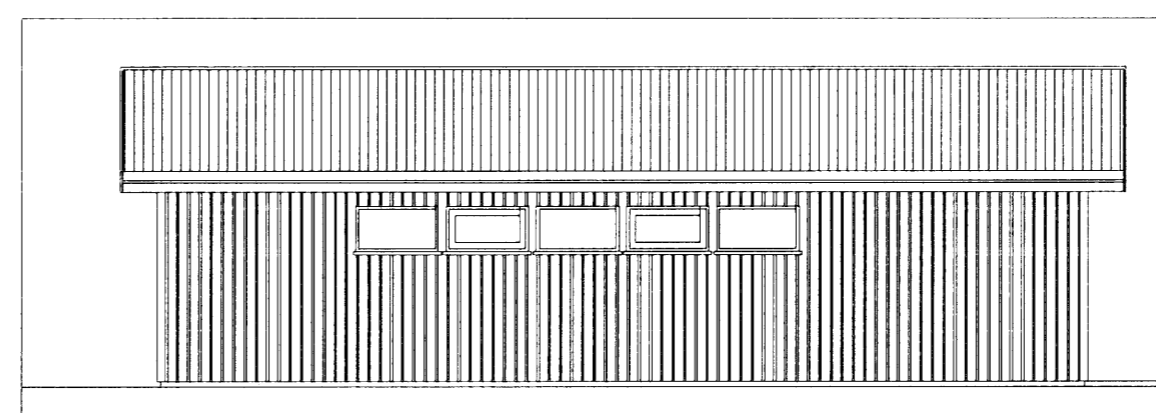

NORÐUR ÚTLIT 1:100

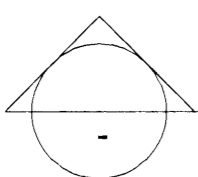
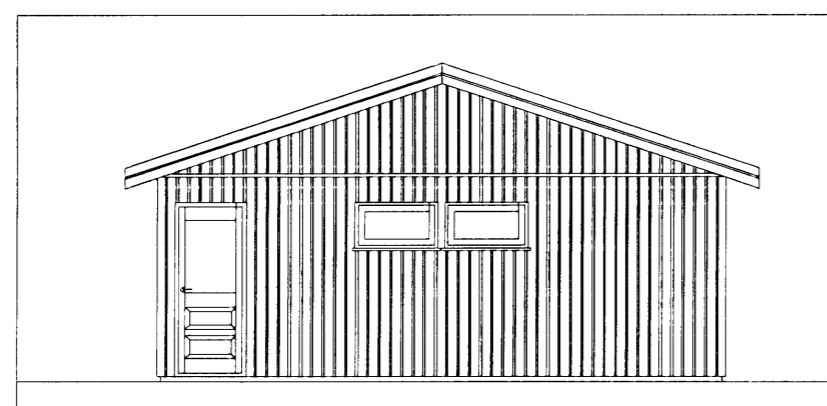

AUSTUR ÚTLIT 1:100

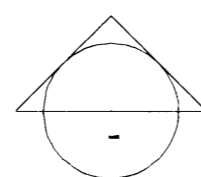
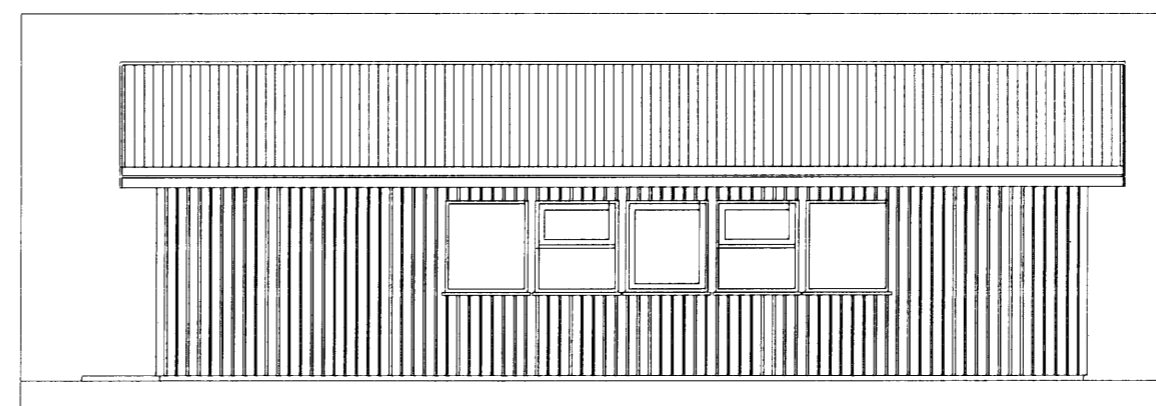

SUÐUR ÚTLIT 1:100

Útlit og innra skipulag
ES teknistofan

| | | |
|-------------------------------------|---------|-----------|
| A | ASK | 10.8.2009 |
| Rýmsheld og innréttingar færðar inn | | |
| ÚTGÁFA | TEIKNAD | SAMÞYKKT |
| BREYTINGAR | | DAGS |

Umsókn 09.07.2009
Færanleg kennslustofa á lóð

ASK Arkitektar
Geisgötu 9
101 Reykjavík
Sími 515 0300
Fax 515 0319
www.ask.is

Áritun aðalhönnuðar:

Hrólfur S. Gunnlaugsson
Páll Gunnlaugsson arkitekt FAL, kt. 210552-2169



LEIKSKÓLINN HAMRAVELLIR
Hvannavellir 1

VERKINI
HEITI TEIKNINGAR
AÐALTEIKNINGAR
Grunnmynd, snið og útlit
aukakenndustofu

MKV. 1 A2

1:100

TEIKNAD

SS

DAGS

09.07.2009

VERK NR.
06105

NÚMÉR TEIKNINGAR
10-04

ÚTGÁFA
A