

SNID 2 1:20

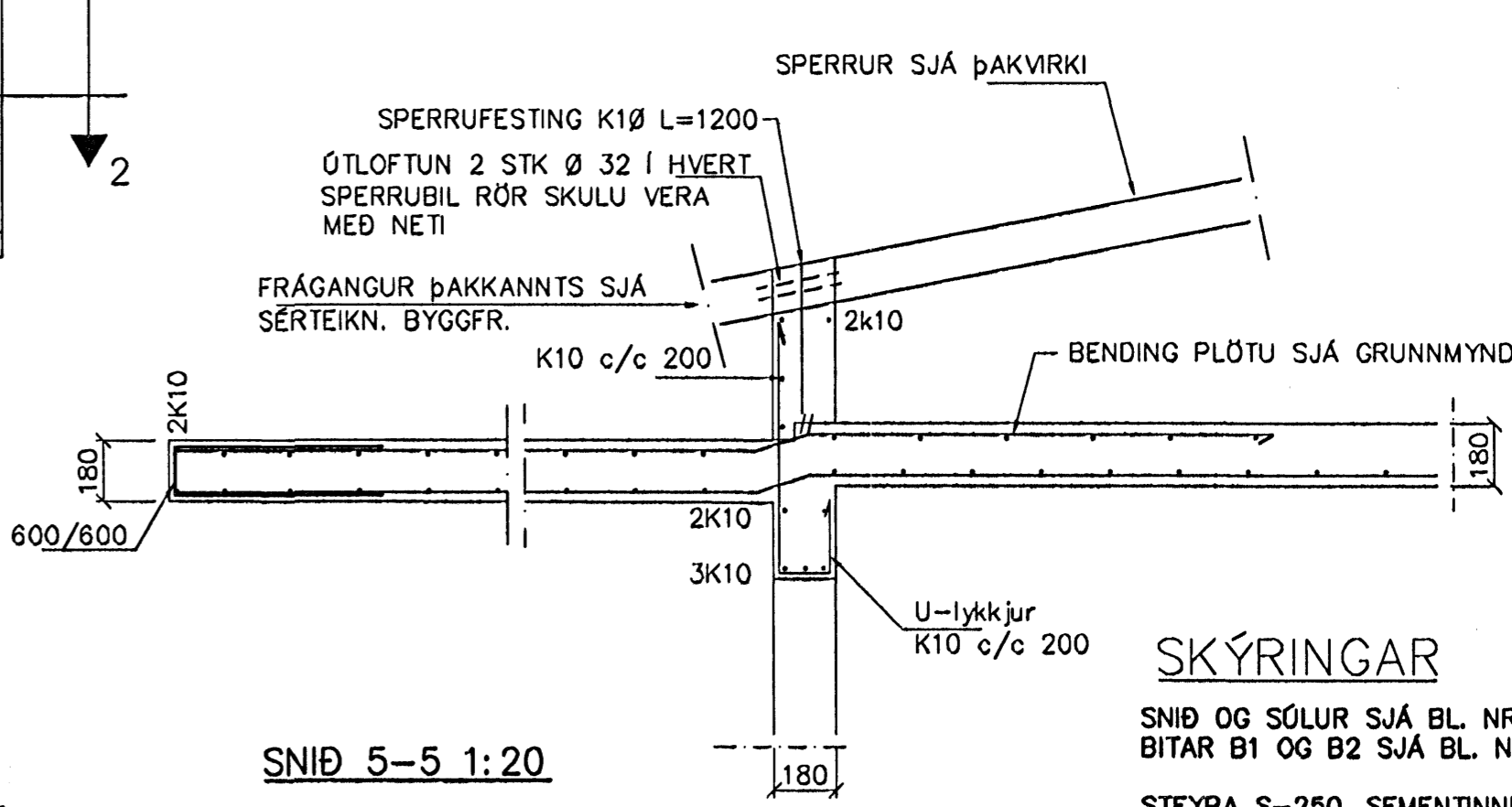

SNID 5-5 1:20

SKÝRINGAR

SNID OG SÖLUR SJÁ BL. NR. 1-04  
 BITAR B1 OG B2 SJÁ BL. NR 1-05  
 STEYPA S-250, SEMENTINNIHALD = 300kg/M  
 STEYPUHULA Í ÖTVEGGJUM = 30mm  
 STEYPUHULA Í PLÖTU = 20mm  
 BENDISTÁL Ks410

BENDING VEGGJA  
 ÖTVEGGJIR EINFÖLD GRIND Í ÖTBRÓN  
 LARÉTT K10 c/c 200  
 LÖÐRÉTT K10 c/c 300  
 Milliveggir einföld grind 1 mörjan vegg  
 K10 c/c 250#  
 EDA BENDINET 181

Bygginguvaldið Hafnarfjarðar  
 11. Okt. 2005

GRUNNMYND 1:50

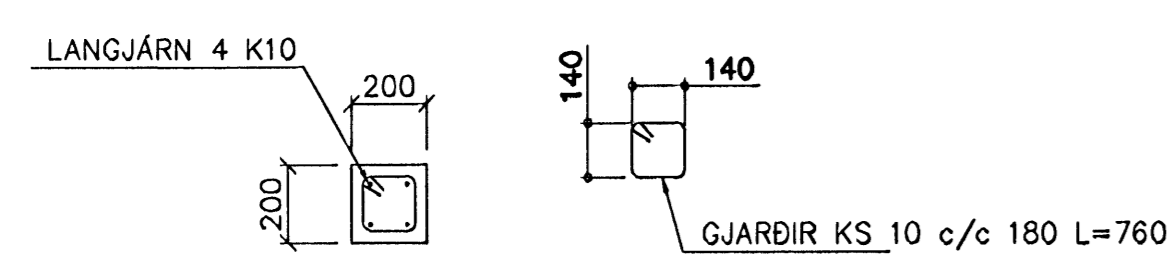

SÚLA S1 1:20

SÚLA S2 1:20

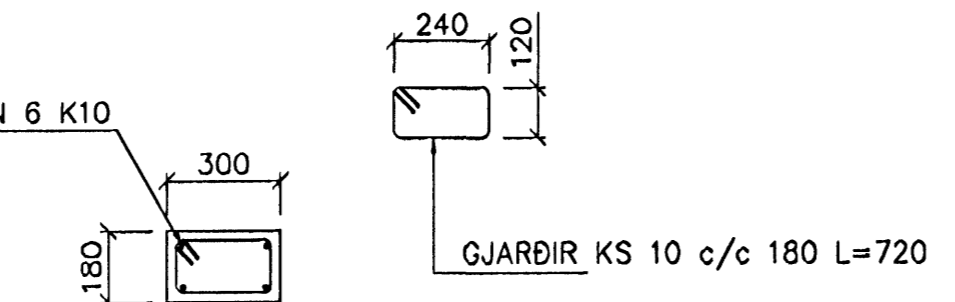

SÚLA S3 1:20

SÚLA S4 1:20

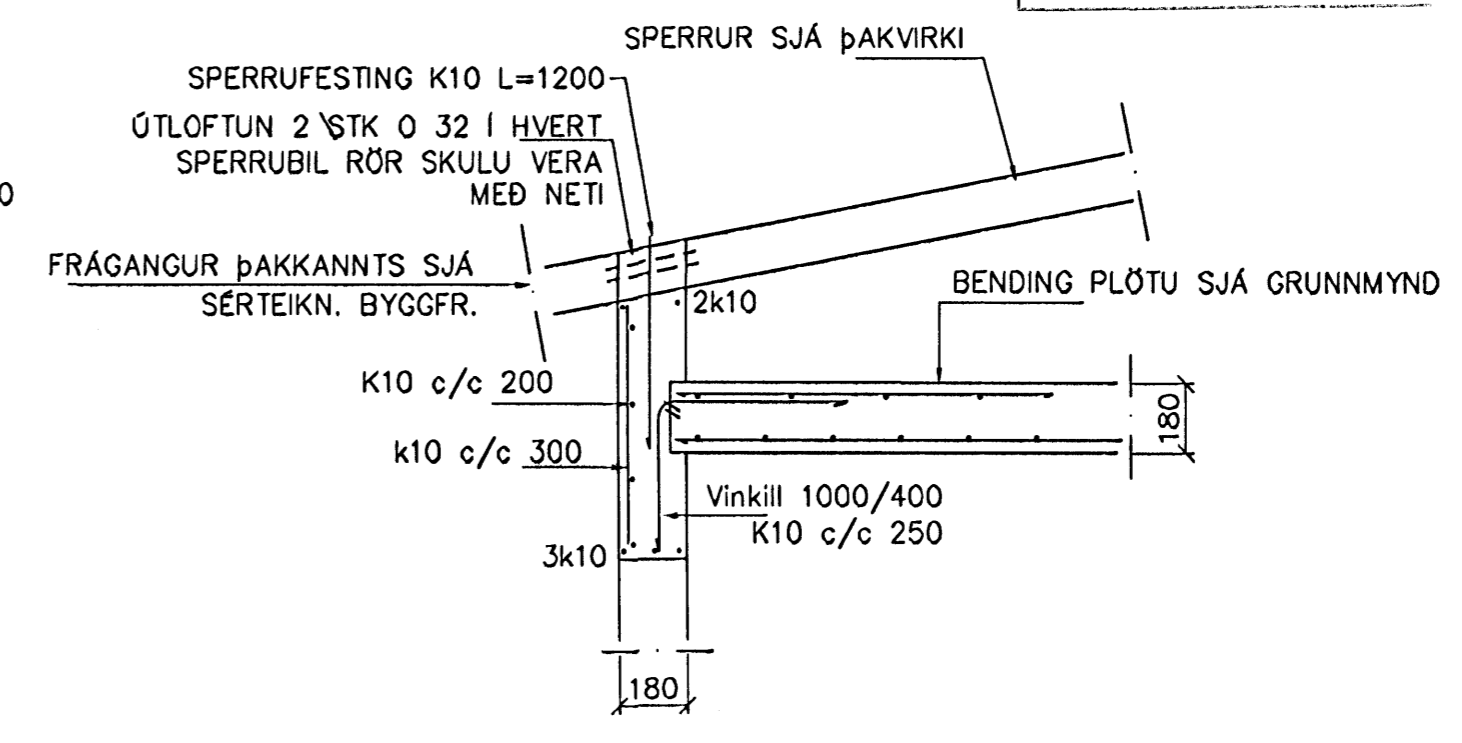
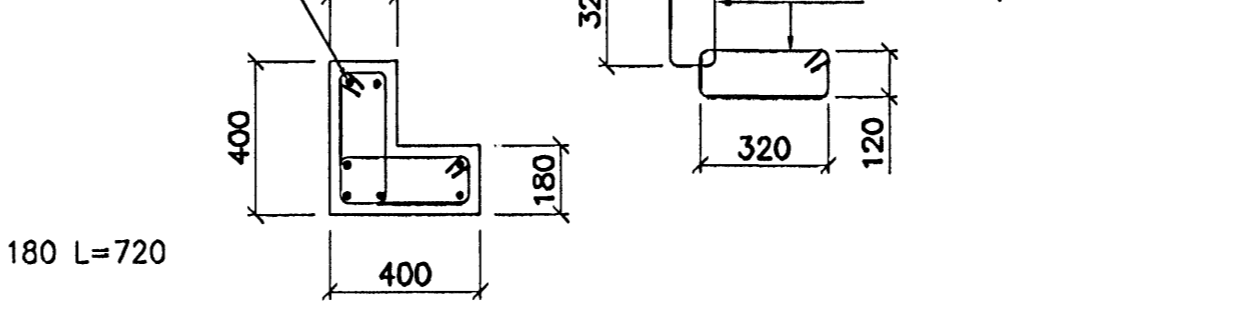

SNID 6 1:20

| Br.  | Dags. | Eðli breytinga | Sign |
|--|-------|----------------|------|
|  |       |                |      |
| DREKAVELLIR 2<br>HAFNARFIRÐI                       |       |                |      |
| BENDING VEGGJA 2 HÆÐAR<br>BENDING PLÖTU YFIR 2 HÆÐ |       |                |      |
| MKV. 1:50 1:20                                     |       |                |      |
| DAGS. OKT. 2005                                    |       |                |      |
| VERK NR. 2504                                      |       |                |      |
| TEIKN. NR. 1-03                                    |       |                |      |
| HANNAD SIG. ÞORLEIFSS. KT. 24 148-3009             |       |                |      |
| TEIKNAD G.H.                                       |       |                |      |
| YFIRFARIÐ  |       |                |      |
| TÆKNIÞJÓNUSTA SIGURDAR ÞORLEIFSSONAR ehf           |       |                |      |
| STRANDGÖTU 11 220 HAFNARFIRÐI                      |       |                |      |
| SÍMI 555-4255 FAX 565-2875                         |       |                |      |
| E-mail tsth@simnet.is                              |       |                |      |
| kt: 440693-2539                                    |       |                |      |