

MÓRBARÐ NR 6B HAFNARF.

Byggingafultrúi Háskóla Íslands  
Afgreitt þann  
27 AUG 2008  
Dagid.

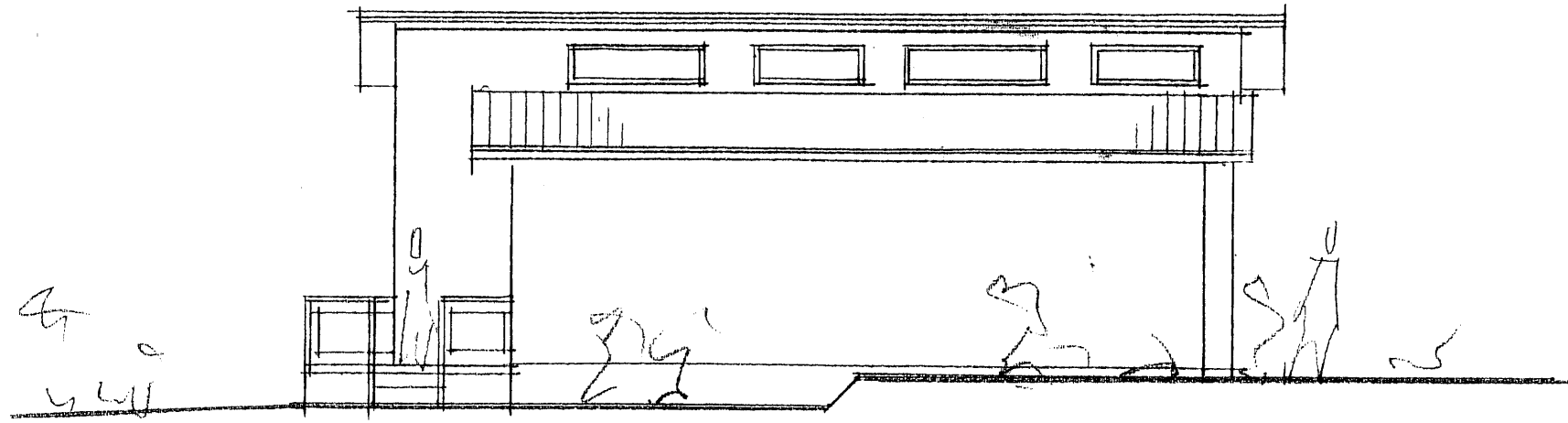

VÍÐA  
120

ÚTLIT SÚÐ-VESTUR M 1:100

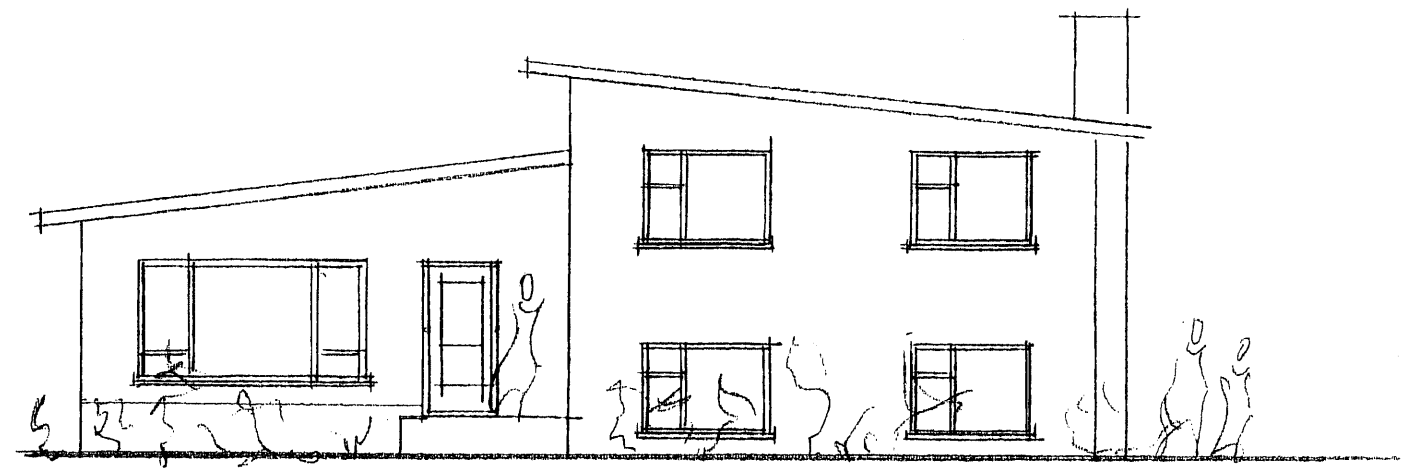

ÚTLIT SÚÐ-AUSTUR M 1:100

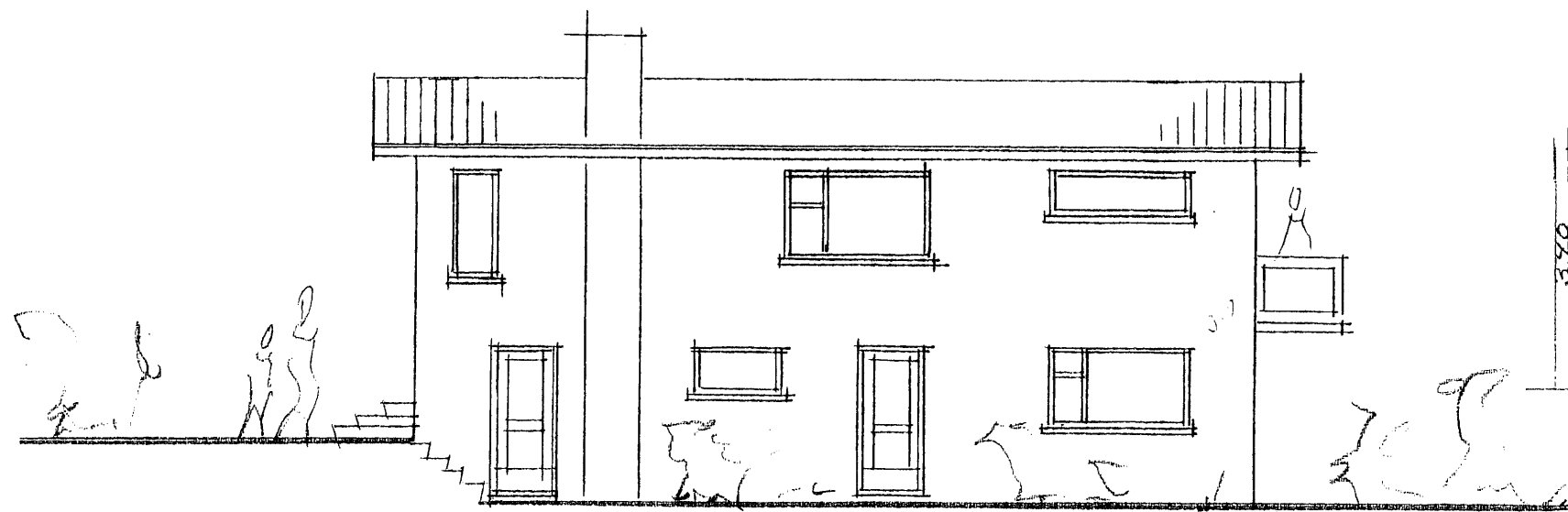

VÍÐBYGGING  
390

ÚTLIT NORÐ-AUSTUR M 1:100

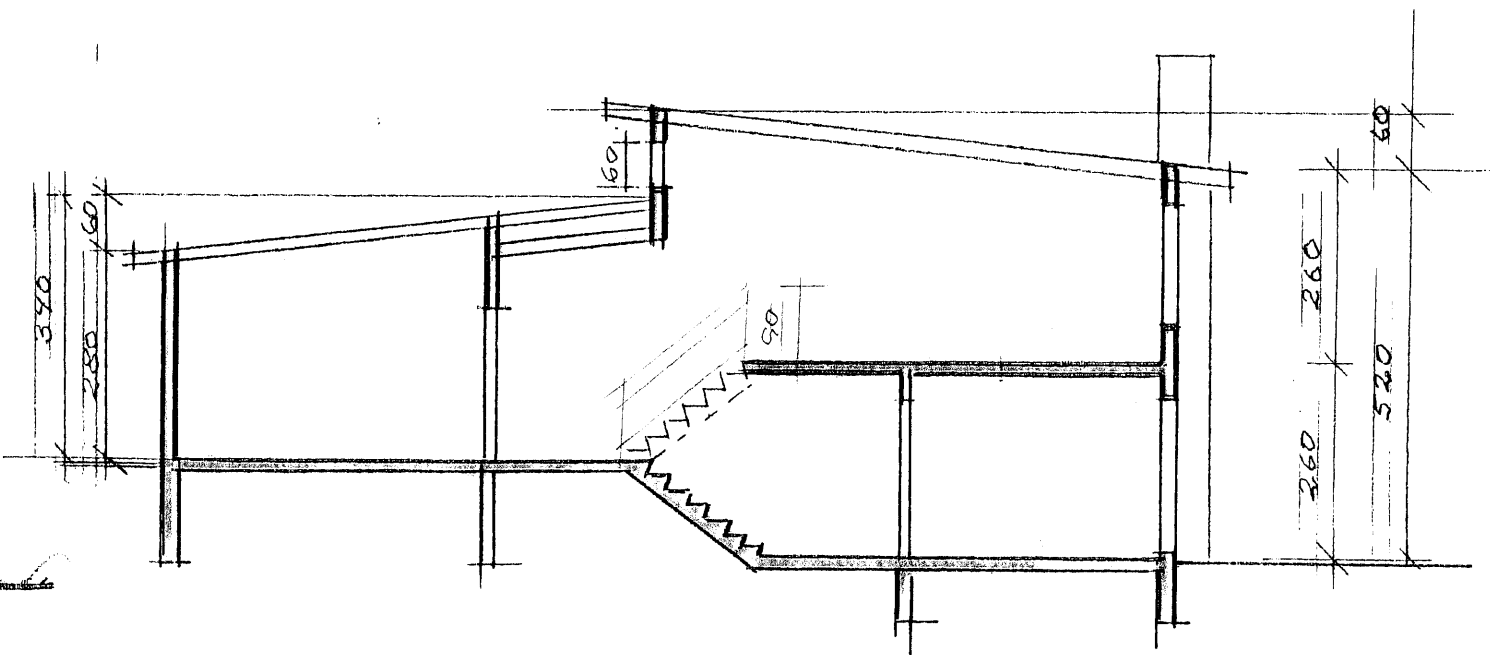

SNID H-H M 1:100

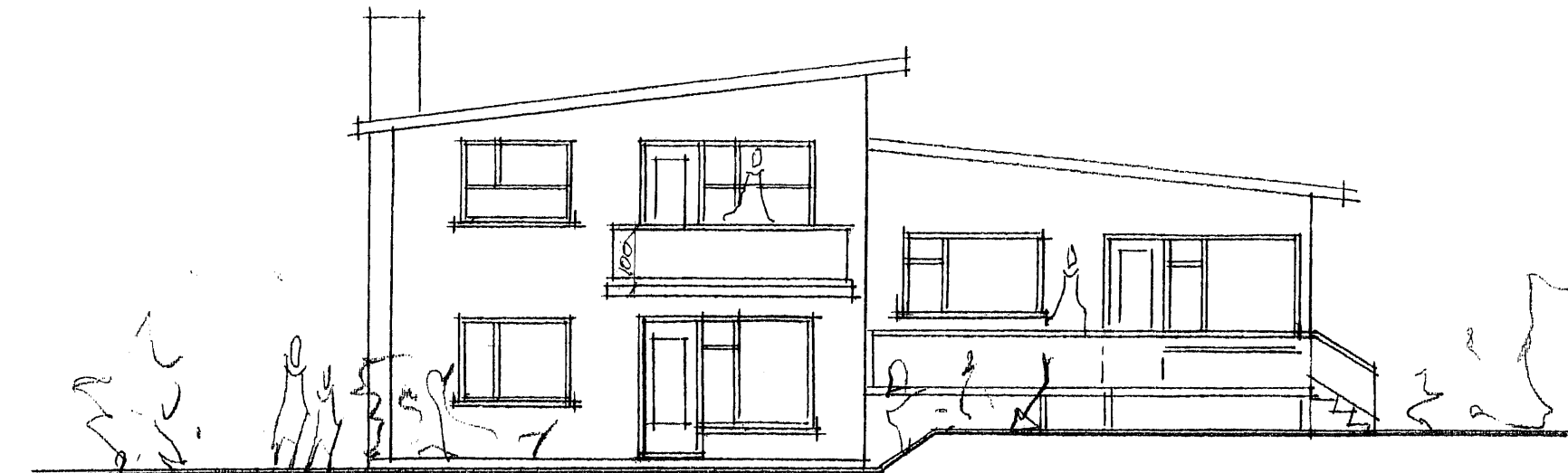

ÚTLIT NORÐ-VESTUR M 1:100

DR. 21.08.2008  
GLUGGI A SÚÐ-VESTURHLÍÐ FENDUR ÚT

LAND NR 121949

RR 813'06 MALS. 19,9 86

MÓRBARÐ 6B HAFNARFÍRÐI

ÚTLIT, SNID

DRAGS 20.05'06  
BRENDUR PRAI HILMARSSON BT RIEBERG &  
S: 6045634 ET: 100355-5239

103  
MÁL 1:100  
DRGS 20.05'06