

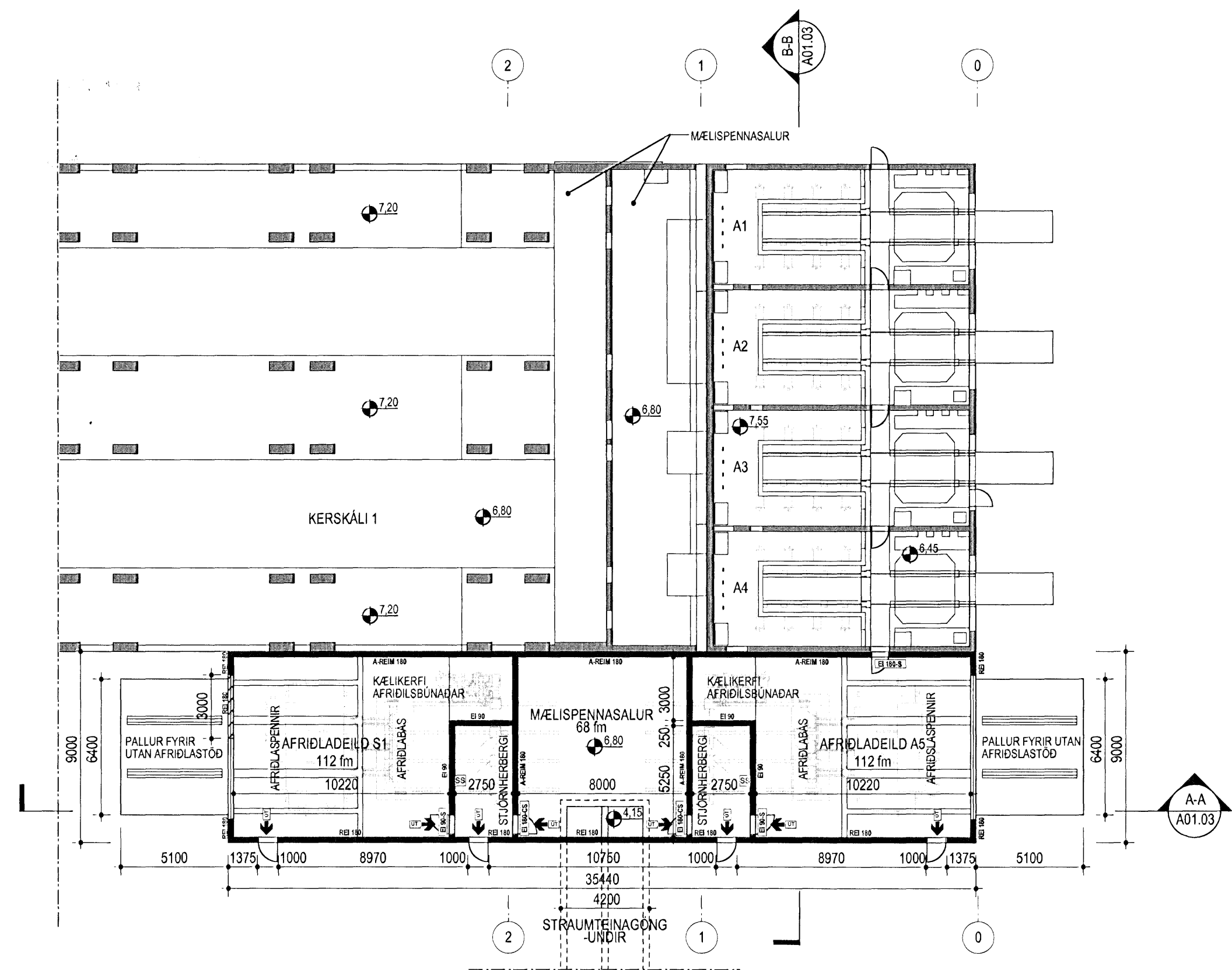

Samþykkt þann
10 DEC 2008
 Bygginguálitunni / *Architect*
 F.h. Sigurdur Steinarsson

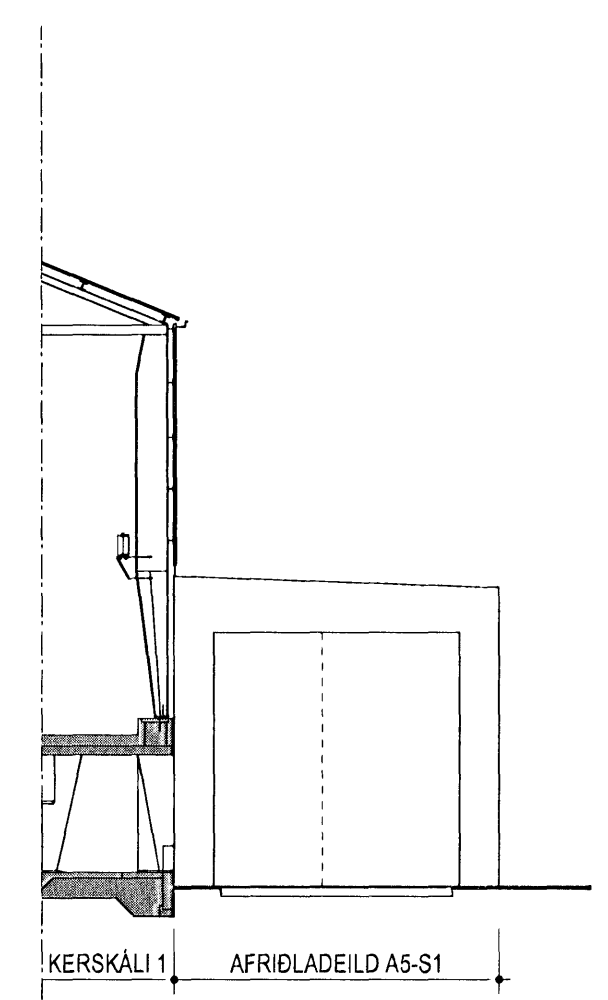

1 GRUNNMYND - AFRIDLAEILD A5-S1



2 ÚTLIT - SUDUR

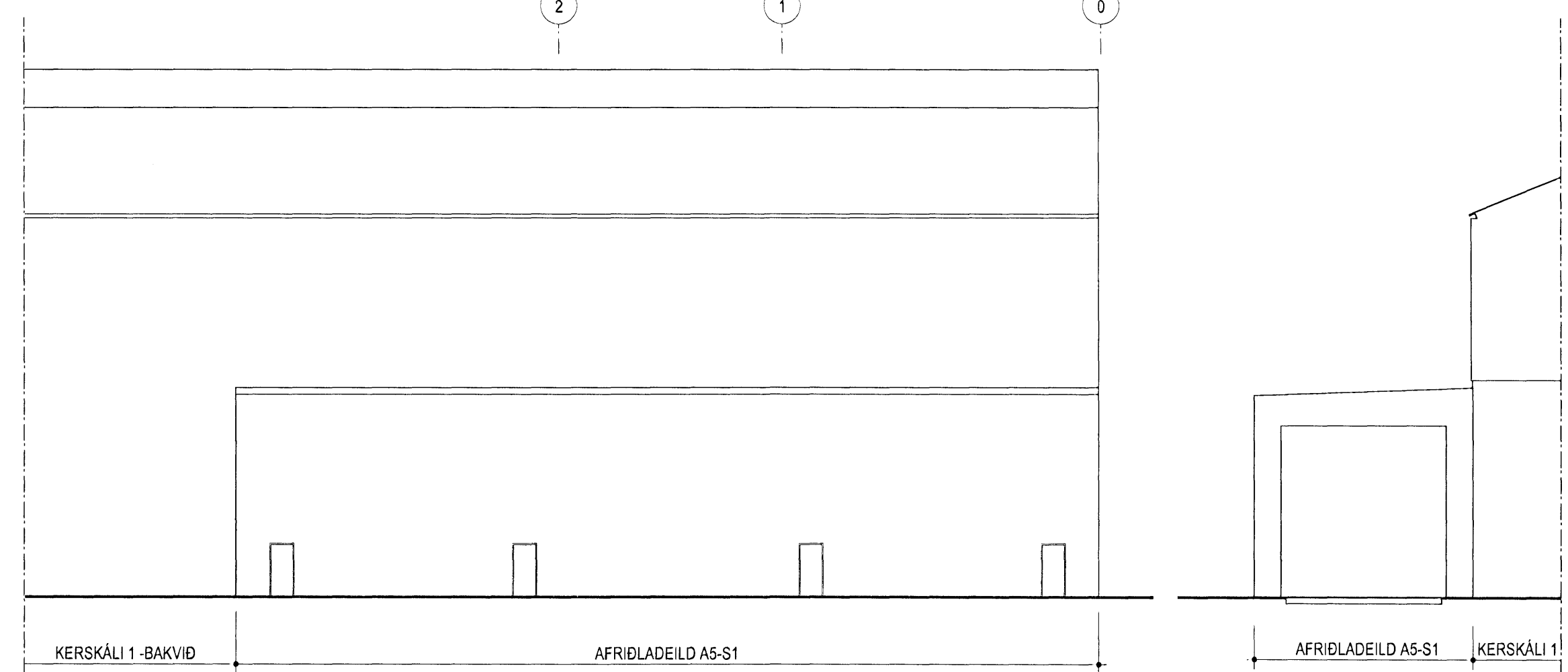

3 ÚTLIT - AUSTUR

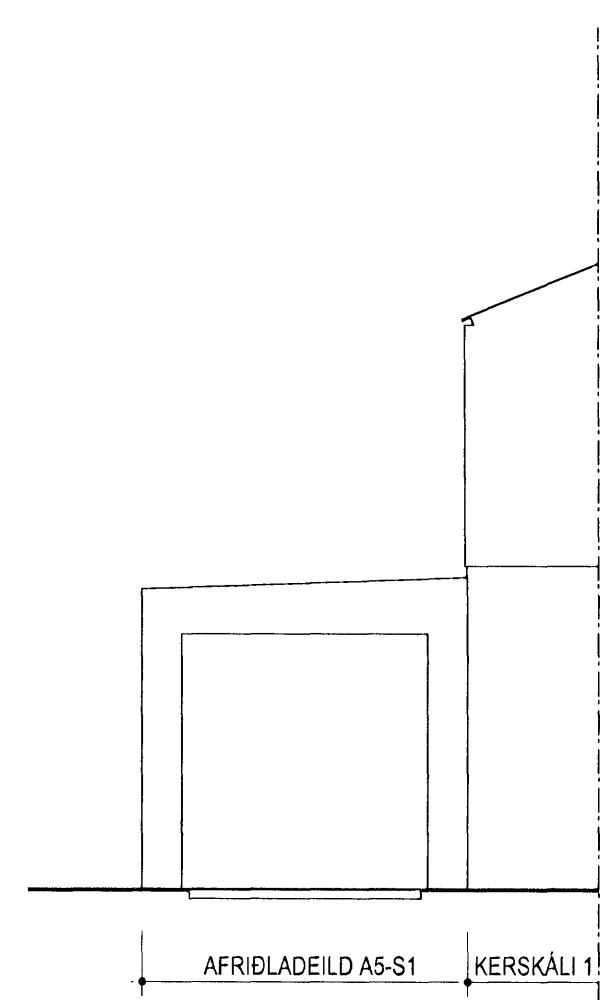

4 ÚTLIT - NORÐUR

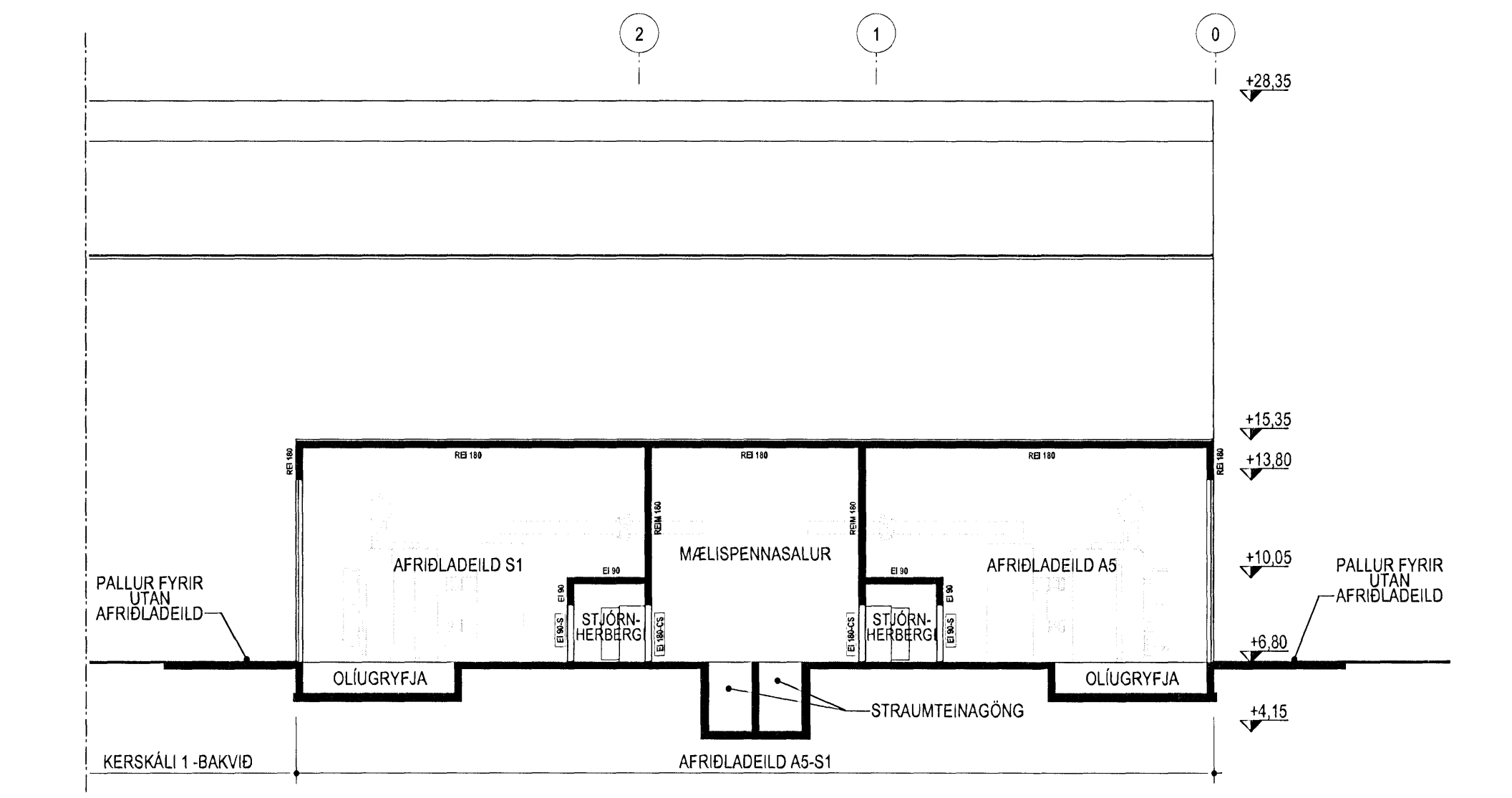

5 SNEIDING A-A

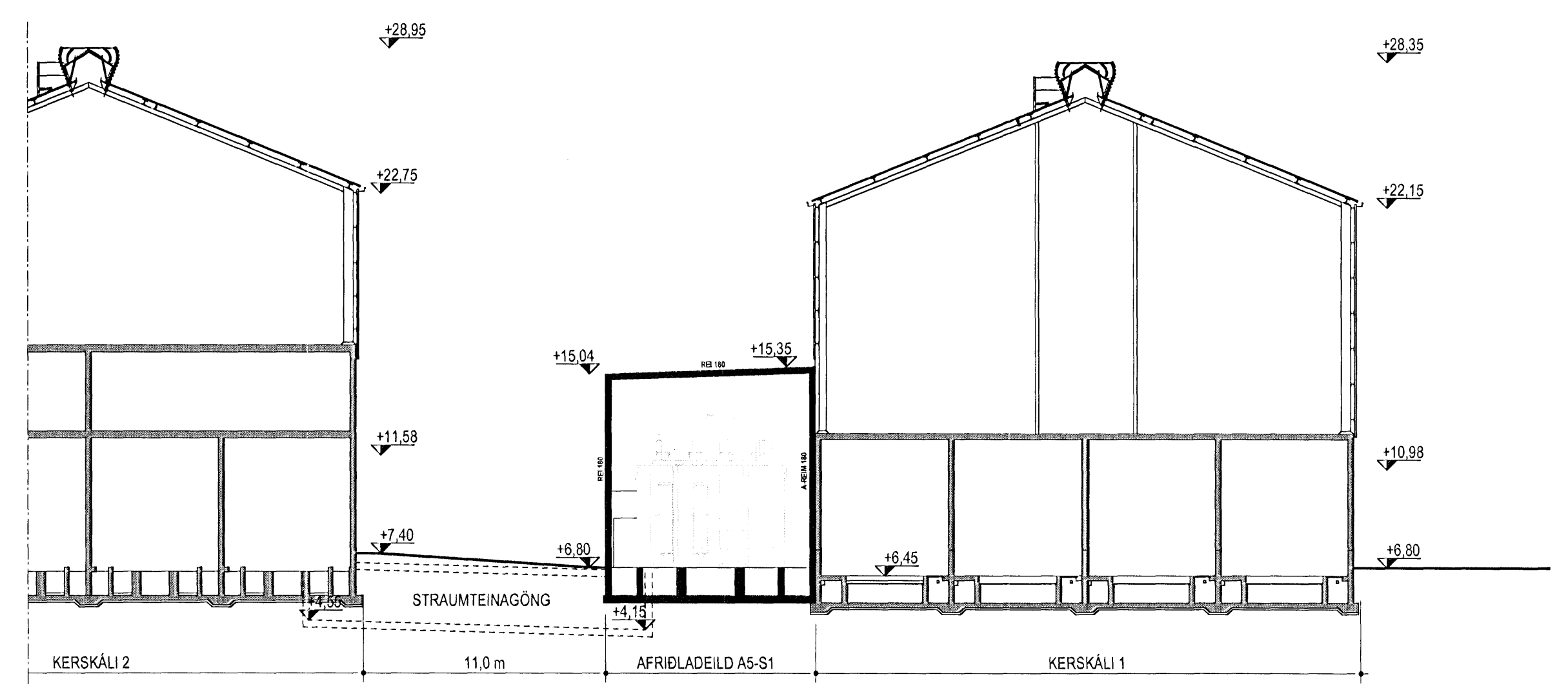

6 SNEIDING B-B

 Axtæktar Laugavegi 164 ehf. · 108 Reykjavík
 Alik Karason kt. 246332-2083
 Birni Þ. Jónsson kt. 229464-5339
 Jóhanna Þórnisdóttir kt. 121551-8339
 Sigrún Karason kt. 121558-2288
 Sigrún Karason kt. 100617-2209

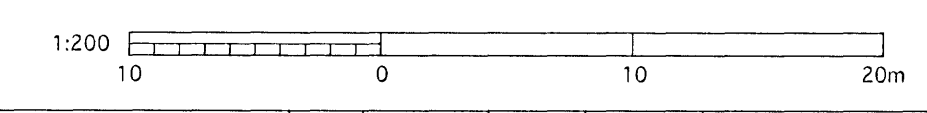



 Arkitektar Laugavegi 164 ehf. · 108 Reykjavík
 t: 532-8100, f: 535-8191, kt: 566 496 2239
 glamakim@glamakim.is, www.glamakim.is

Bygging	Revisión	Daga	Skilgreining	Skilgreining

This drawing is the property of the Rio Tinto Alcan, Metals Ltd and is not to be used for personal use only. It may neither be copied nor made available to others without permission of the Rio Tinto Alcan, Metals Ltd. The receiver is liable for any misuse.

AFRIDLAEILDIR, VIÐBÓTARAFRÍÐILL
 AFRIDLAEILD A5-S1, MHL. 04
 GRUNNMYND, SNEIDINGAR OG ÚTLIT
 AÐALUPPRÁTTUR
 Gláma Kim Arkitektar Laugavegi 164 ehf
 Tæknir: EHF 24.11.2008
 Vörð: ÖM 24.11.2008
 IðAL
 Stafræn
 Hönnun
 S-22 Háfarvegur
 250212