Pípur fyrir smáspennulagnir eru 20mm og miða skal fjarskiptalagnir við CAT5

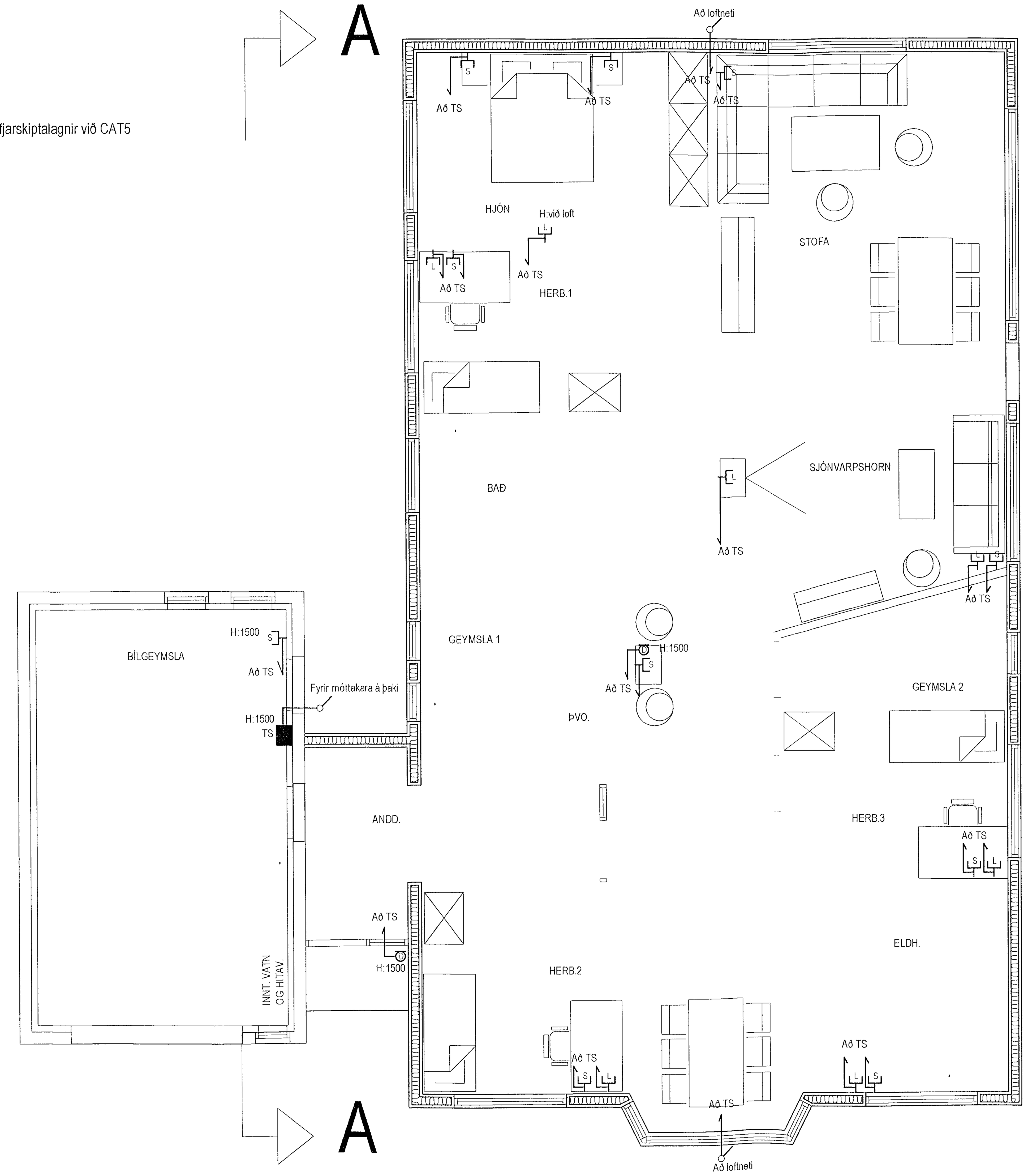

FRV

1:50 cm

GÓA | SigG | 964-raflagnir . DWG | Hamrabyggð 28, Hafnarfirði

Smáspenna

RAFTÆKNISTOFAN | 81-964-2-005

GÓA | GRENSÁSVEGUR 3 ∘ 108 REYKJAVÍK ☎ 520 9900 ∘ FAX: 520 9901 | Mai 00