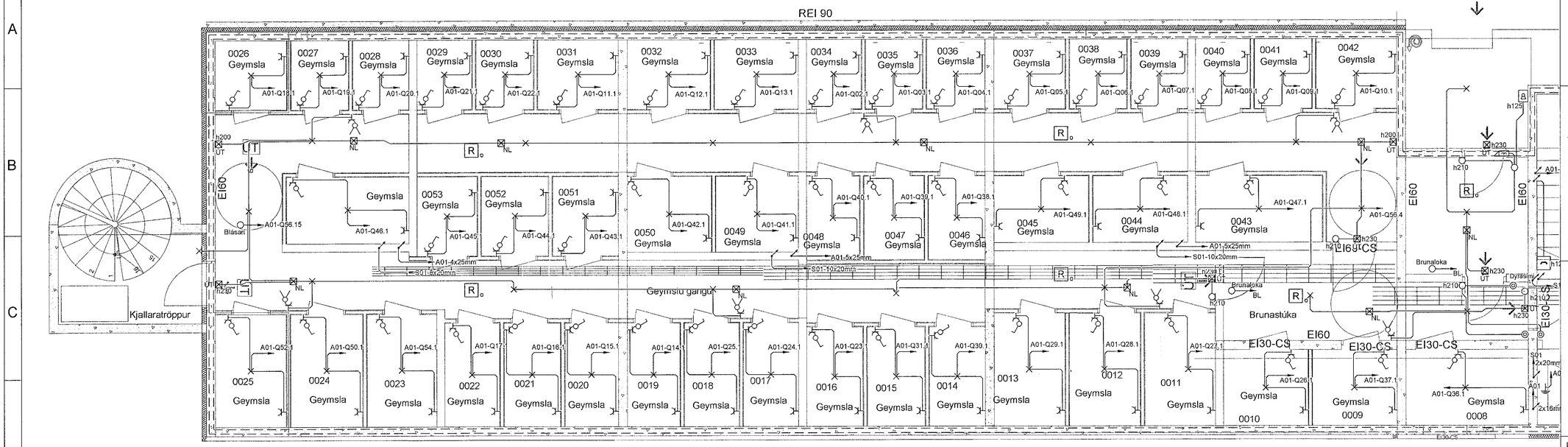

Heimtaugar
110mm + 50mm + 32mm PEH
lagt útfyrir lóðamörk

4x50mm PEH f. mögulega bílahleðslu
3x25mm PEH lýsing ofl.

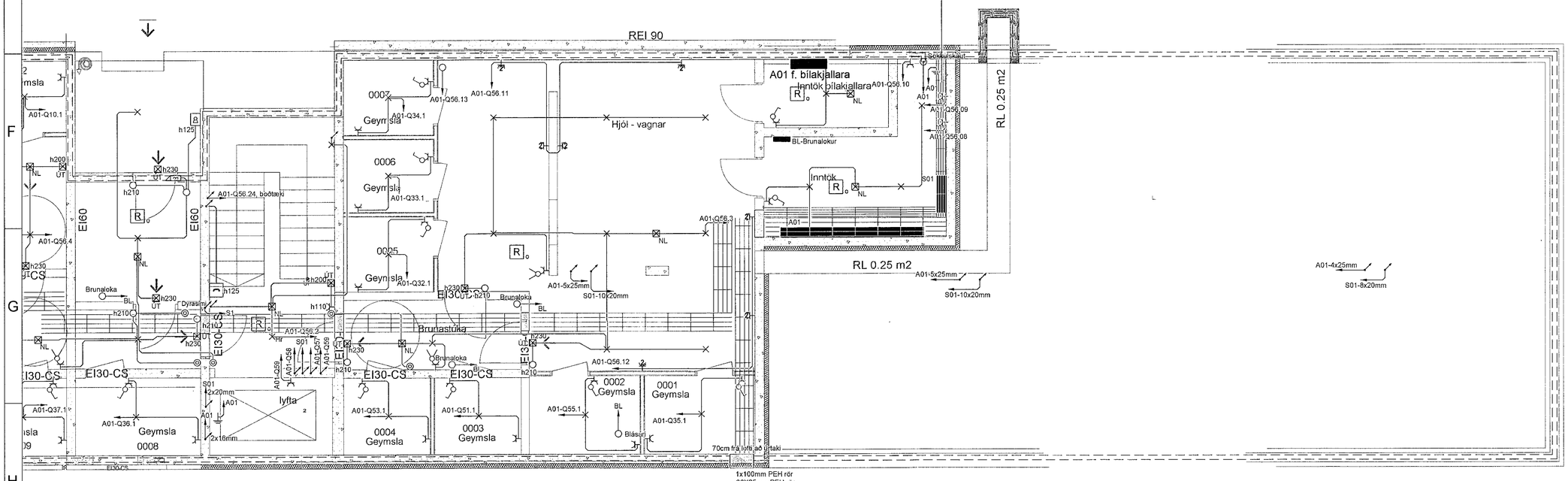

Móttekið
31. jan. 2022
fh. byggingarfulltrúans í Hafnarfirði
Róbert A. Róbertsson

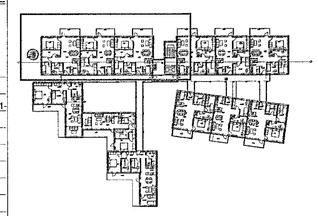

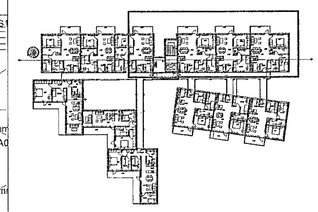

Breytingar	Dags
1 Geymsla færð, stúka stækkar	16.08.2022
2 Ný inntaksrými	01.09.2022
3	
4	
5	
6	

Dagsetning vinnugrunna
12.05.2022
Dagssetning aðaluppdrátta.

Undirskrift hönnunarstjóra
Kt: 291246-4519

Voltorka *ehf*
kt:410606-1860
voltorka@voltorka.is

Helgi Pálsson
S:898-4476
helgi@voltorka.is

Baldvin Ó. Gunnarsson
S:855-3155
baldvin@voltorka.is

Verkefni
Áshamar 56

Staður
221 Hafnarfjörður

Skýring
Raflagnir kjallara

Hönnun,	Baldvin Ó. Gunnarsson
Kt.	261069-4589
Mkv	1:50
Teikningarnúmer	Á54-400-00-04
Teiknað, Baldvin Ó. Gunnarsson	
Útgáfudagsetning,	10.11.2022
Land nr. 231976	Blaðastærð A1
Verknúmer 2022-112	Útgáfa C