

Útgáfa	Lýsing	Dags.

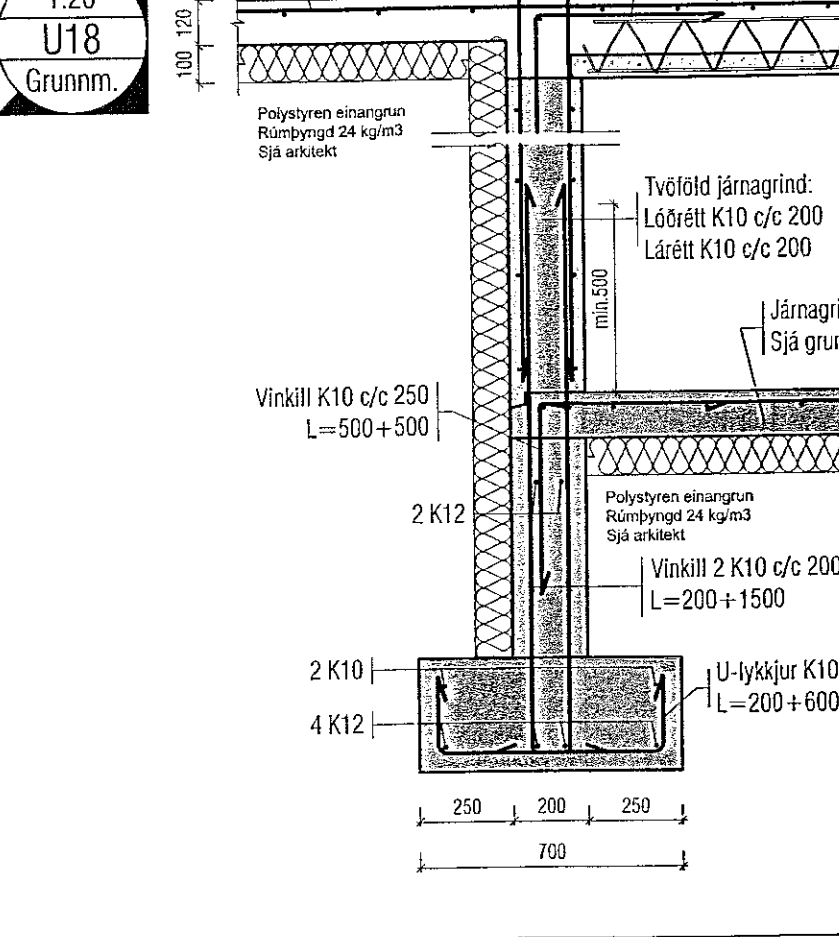
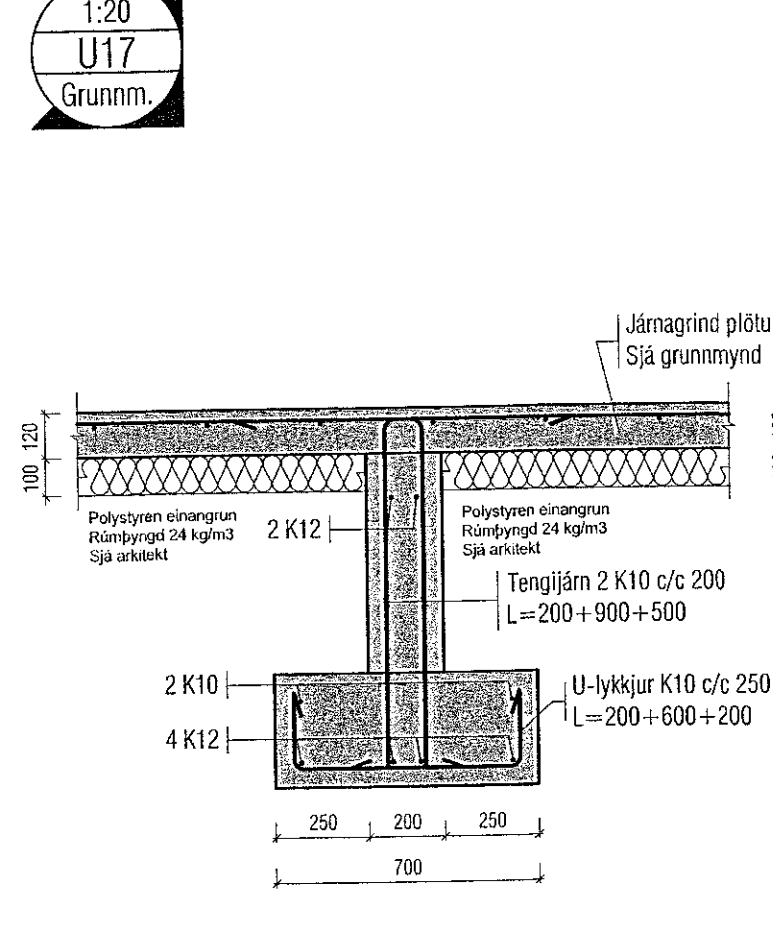
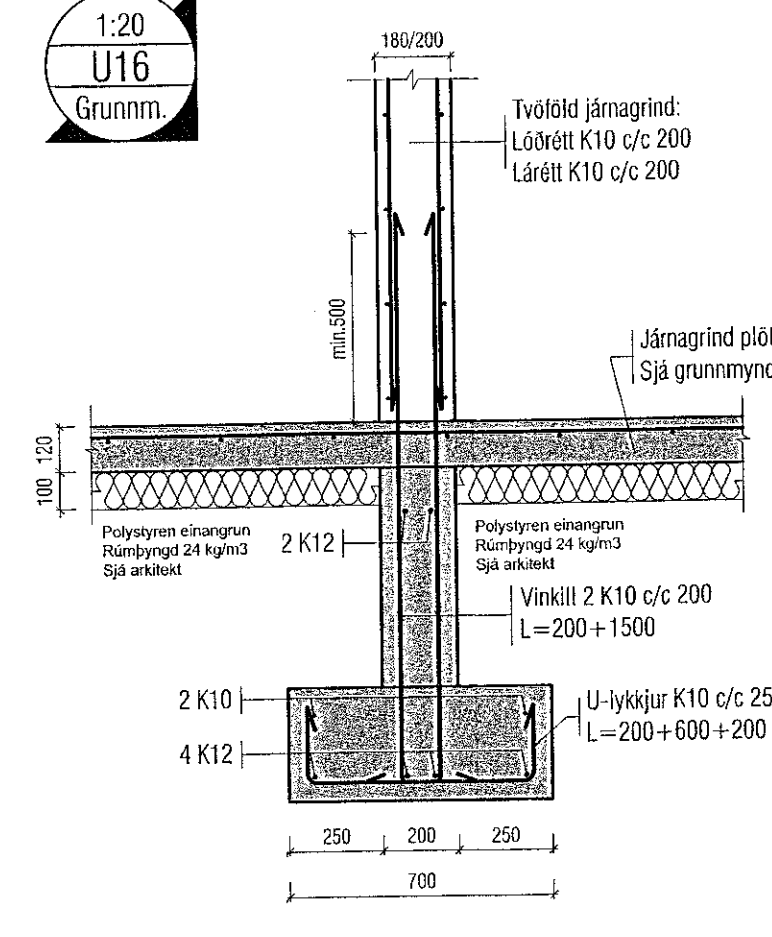
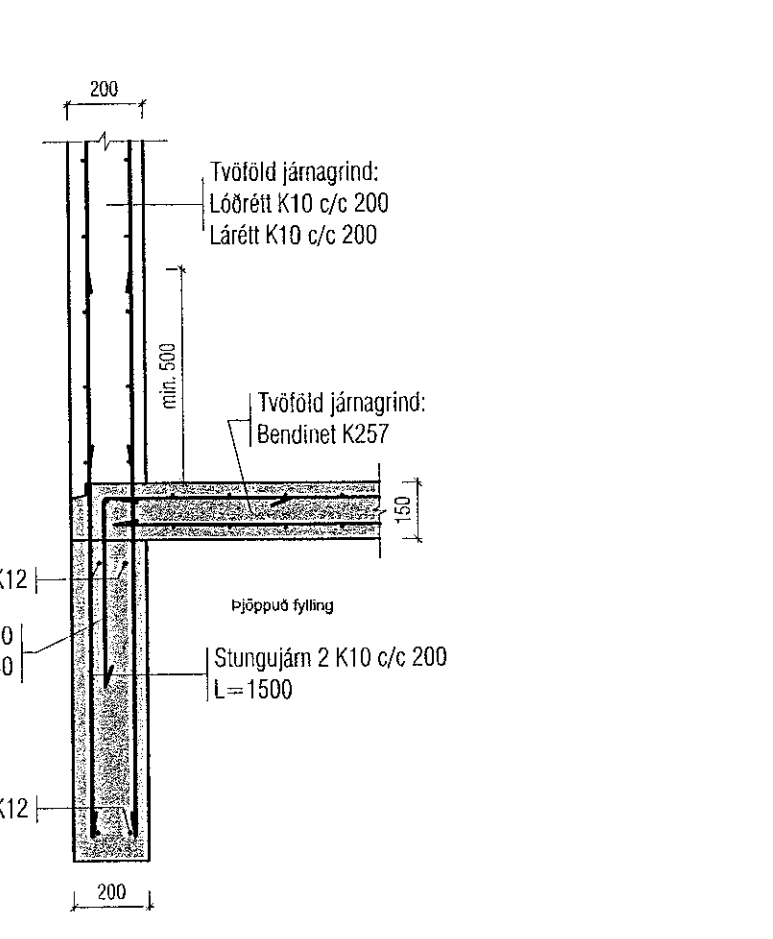
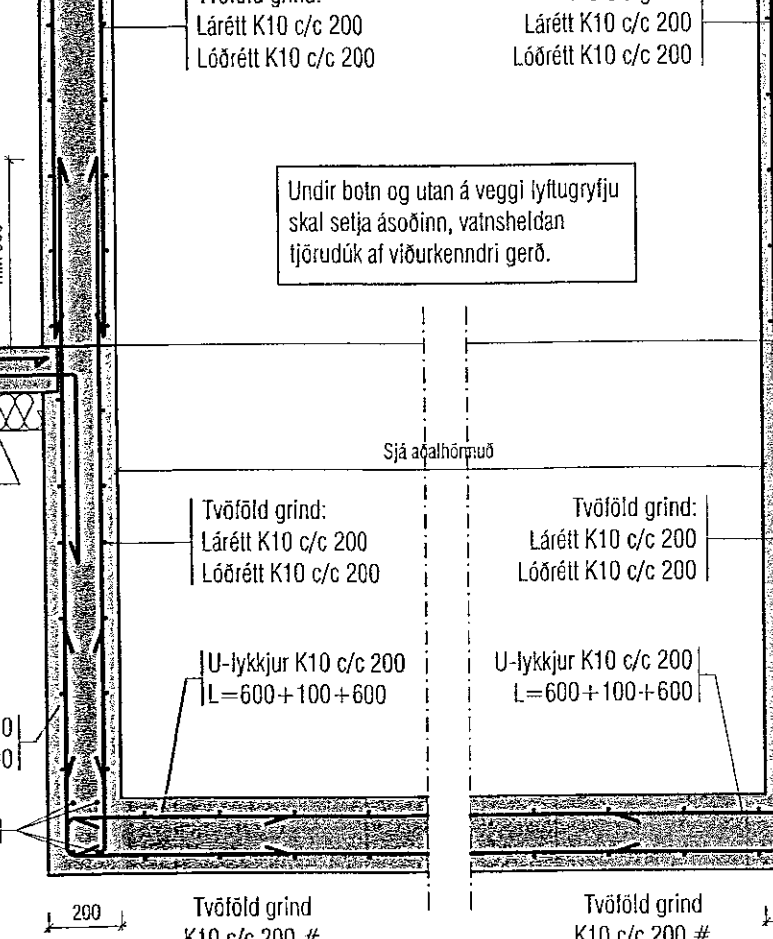
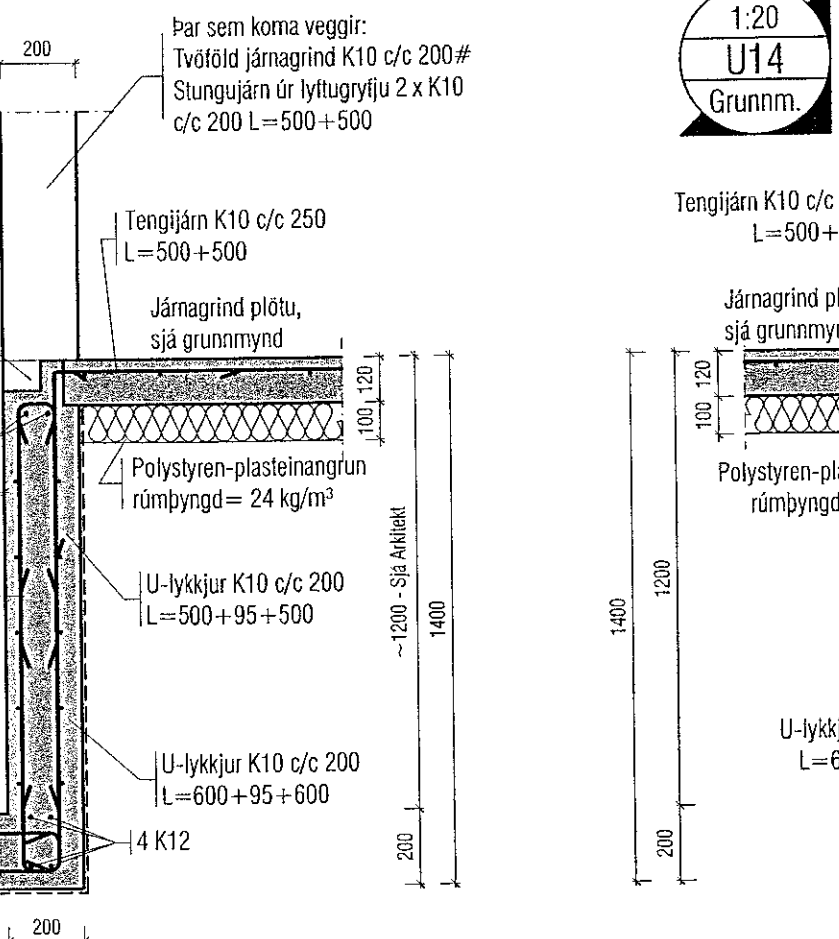
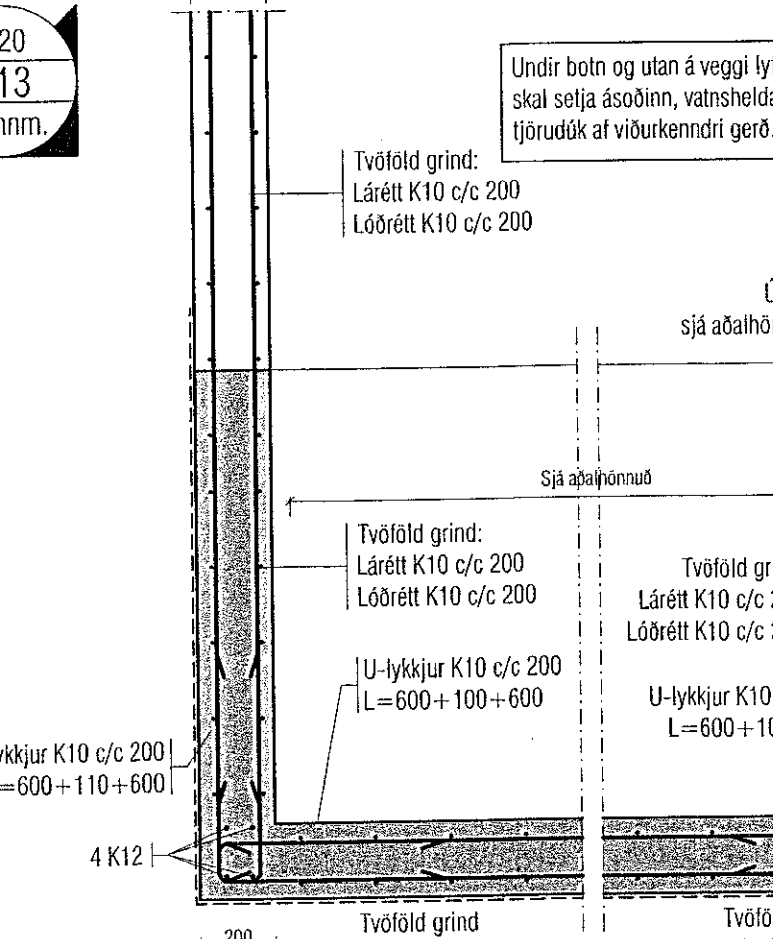
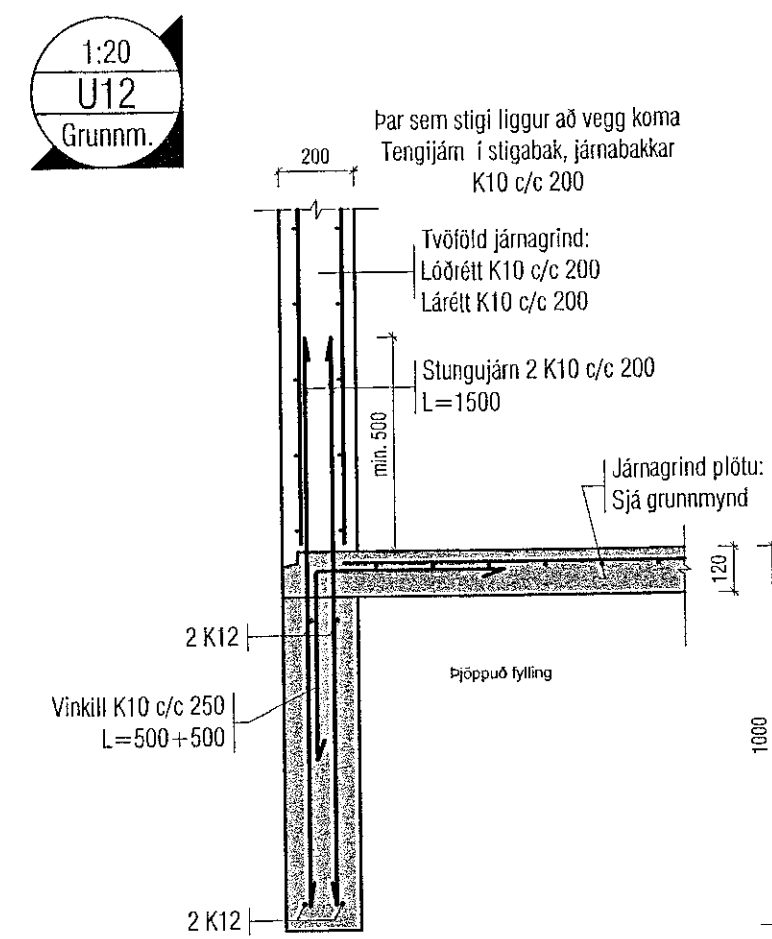
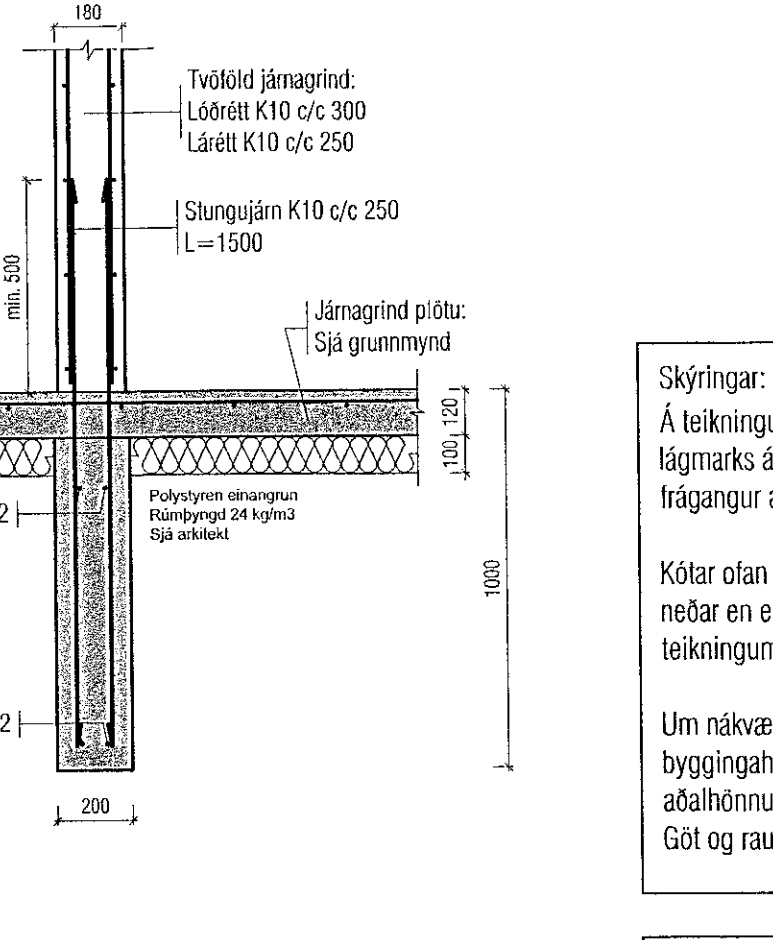
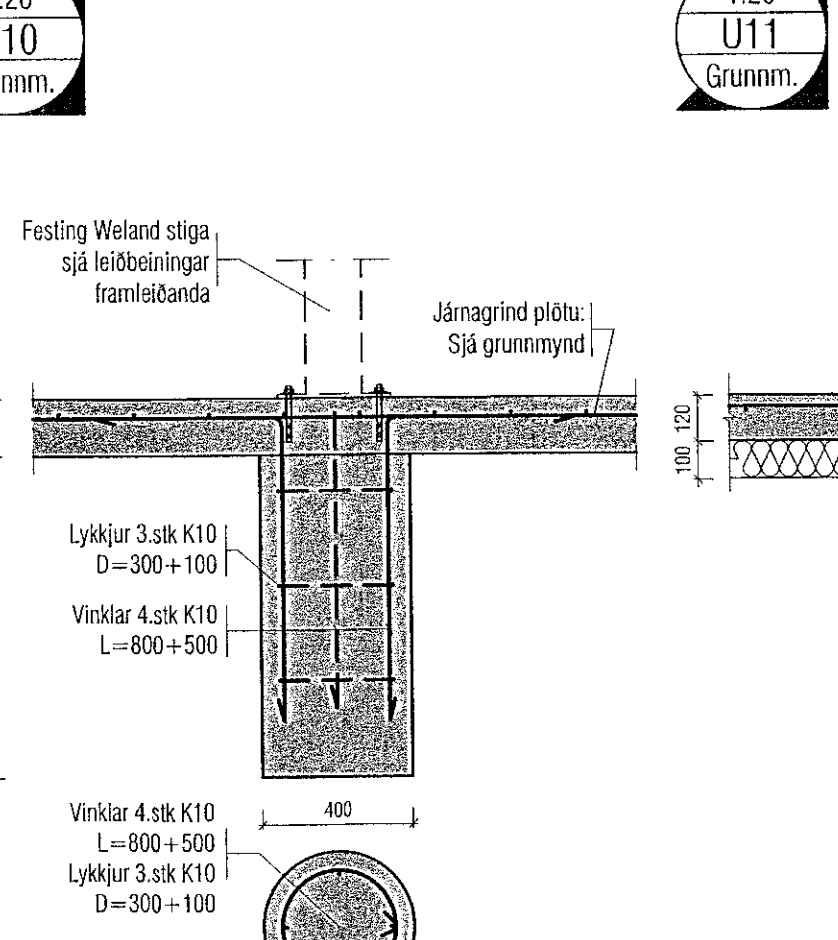
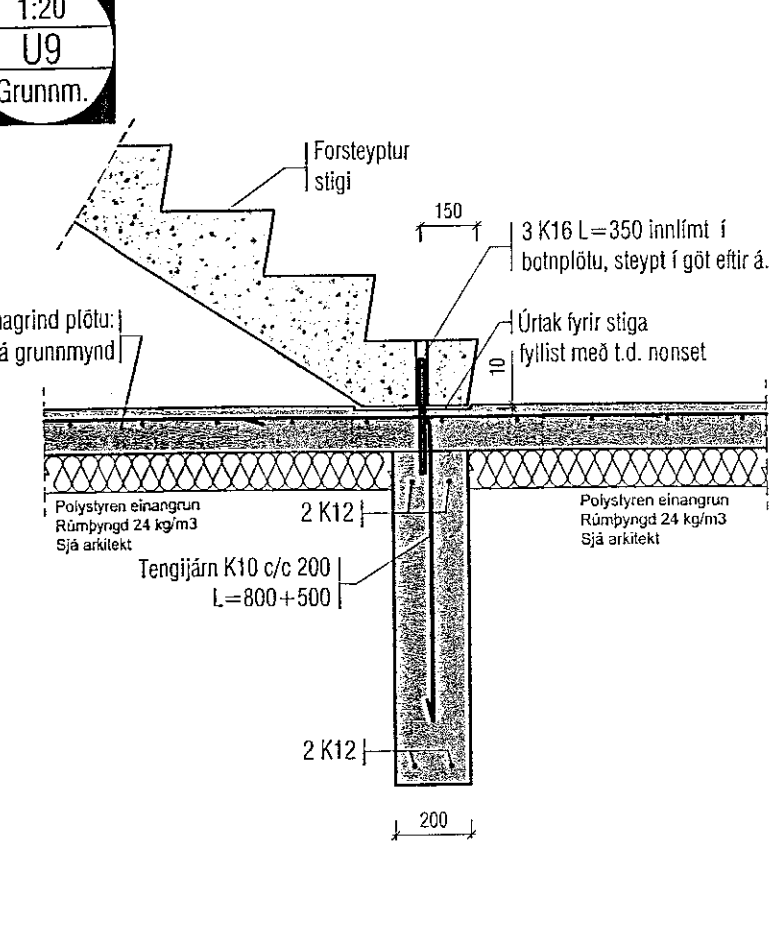
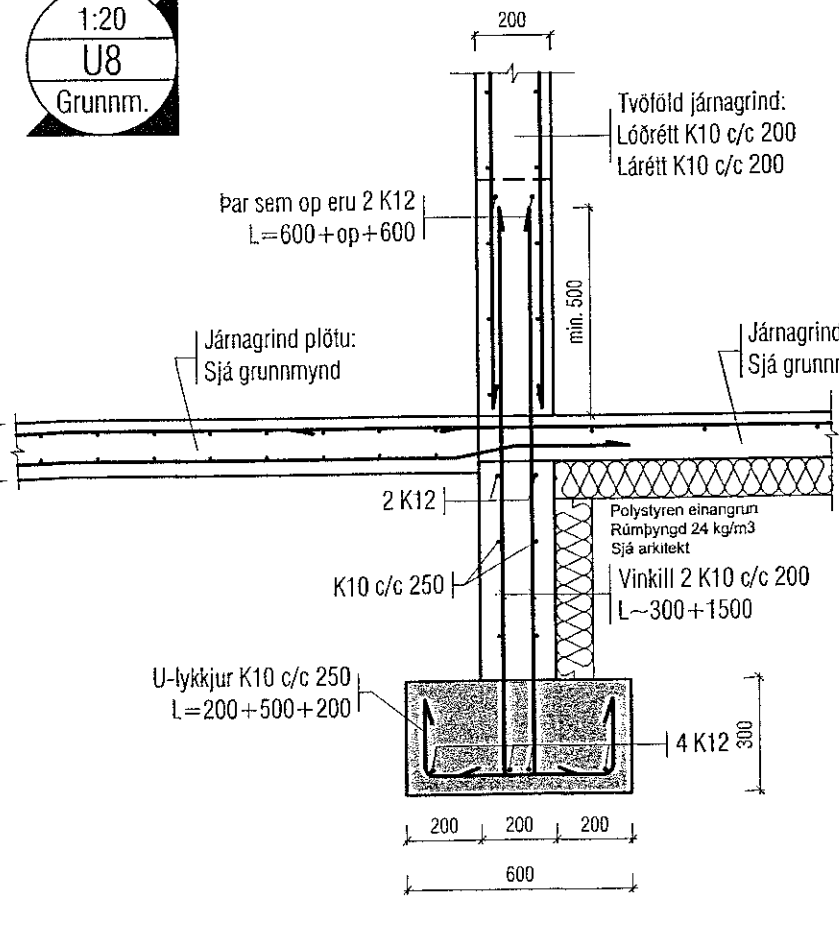
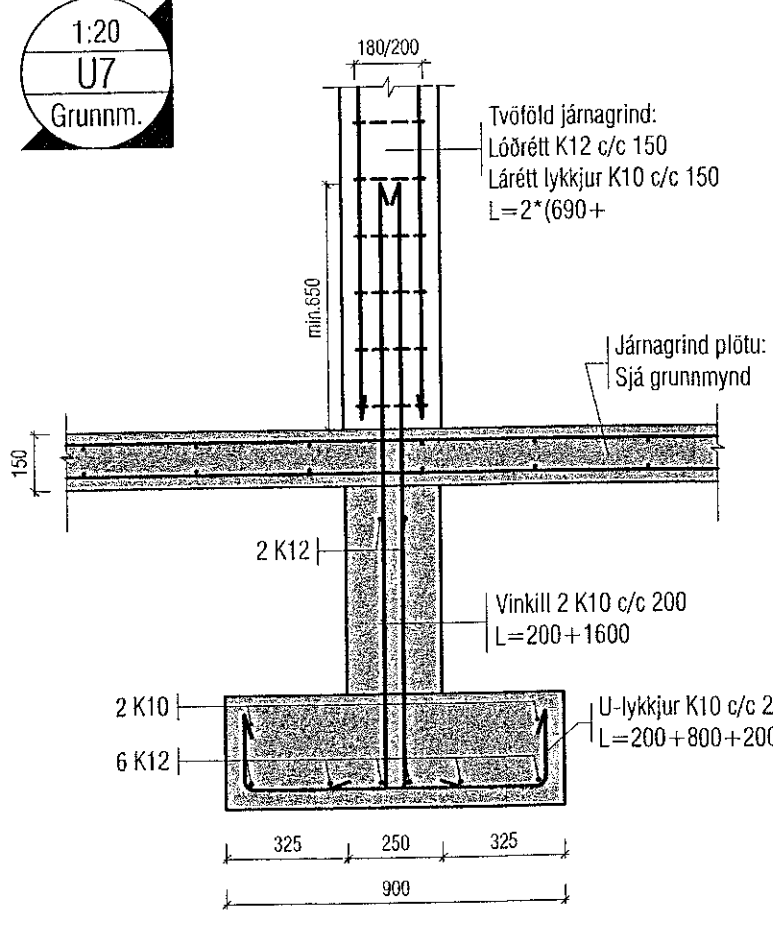
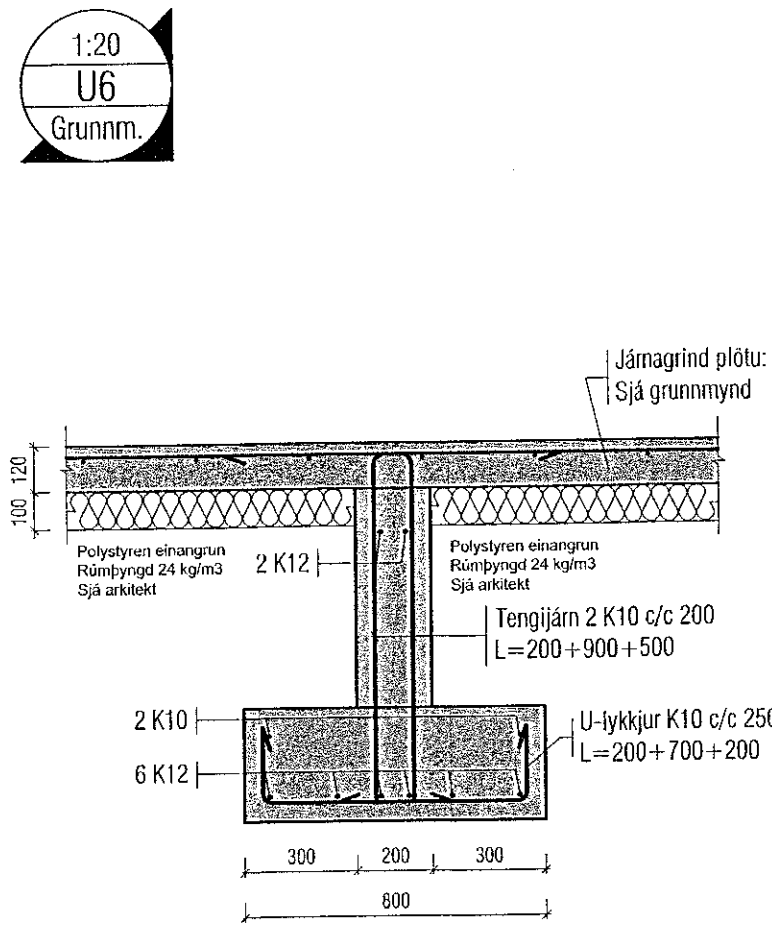
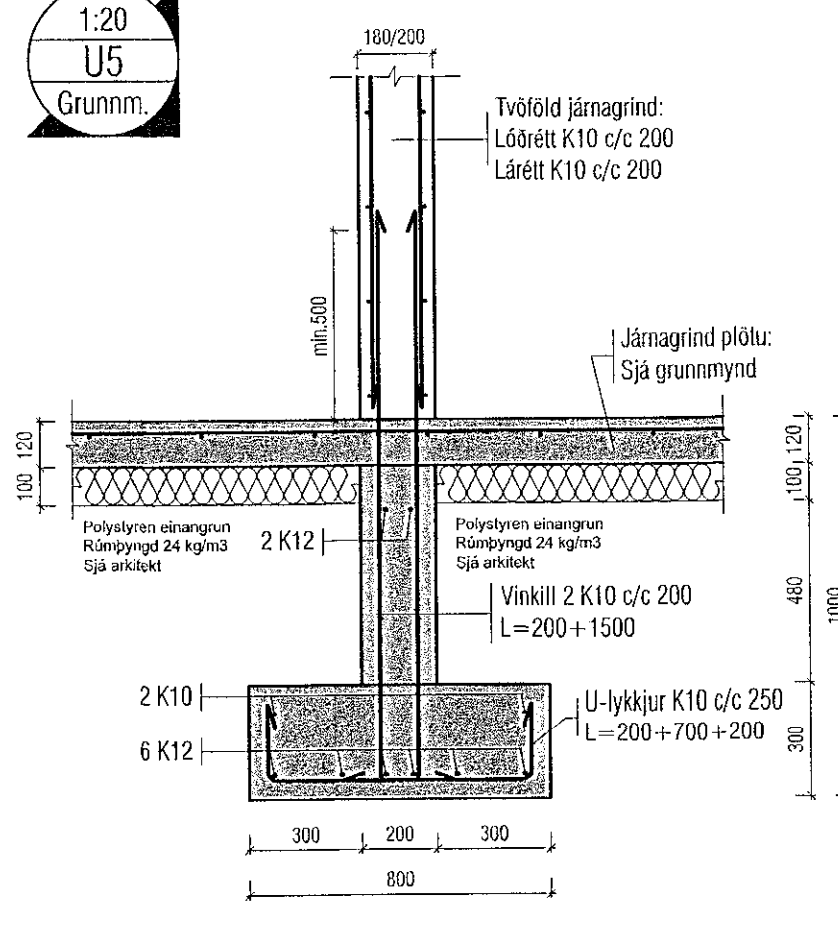
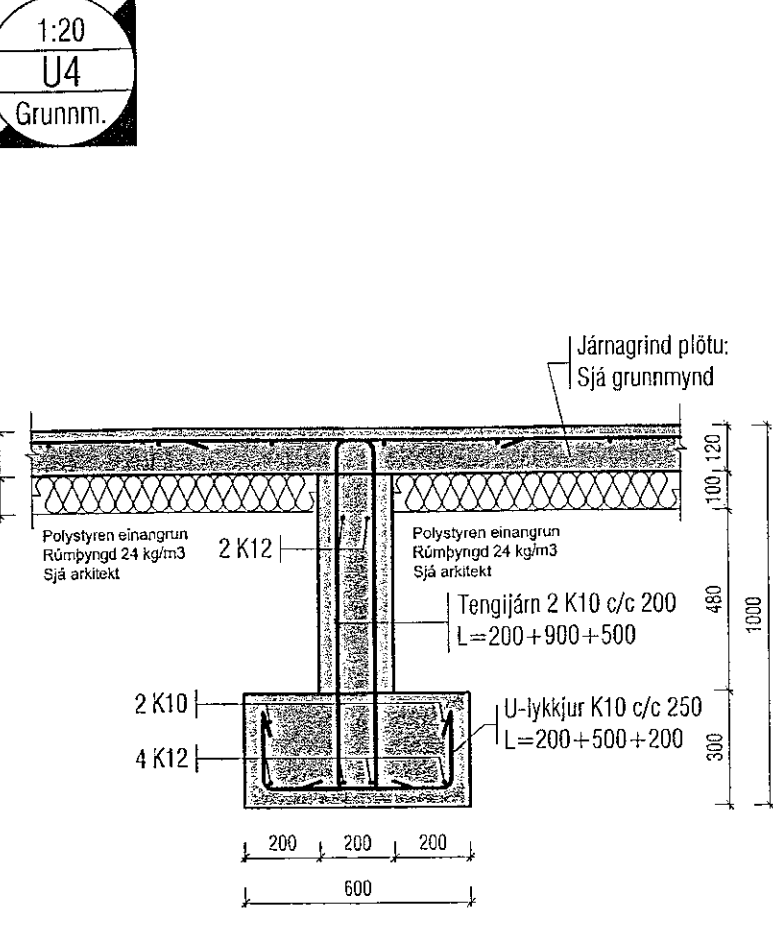
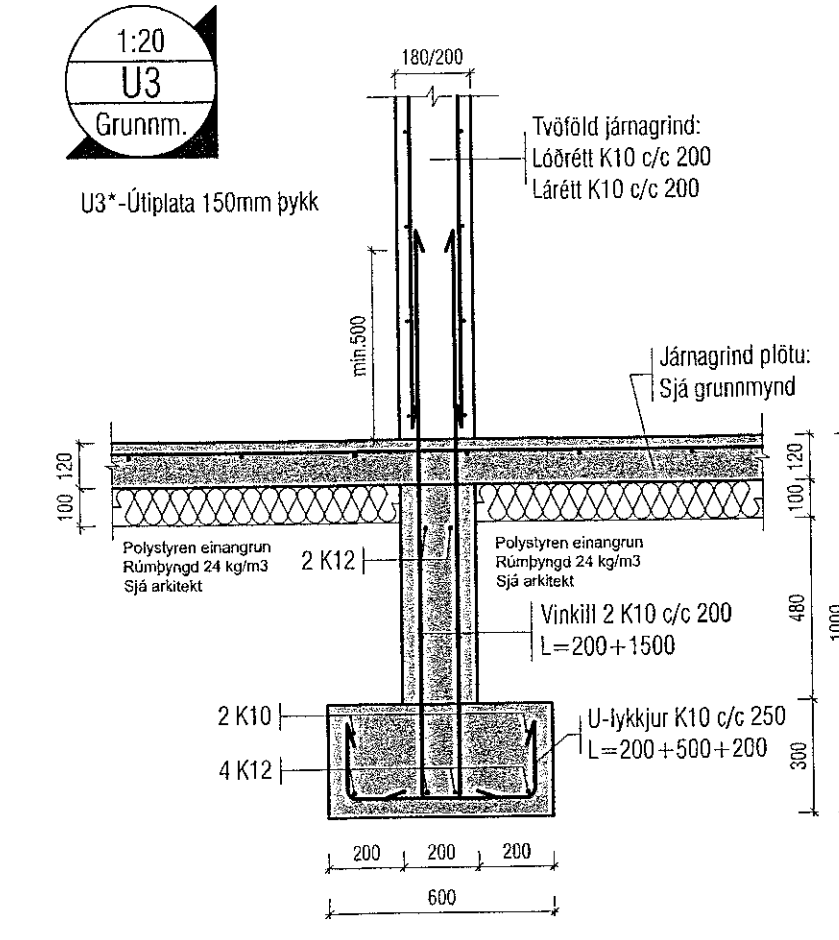
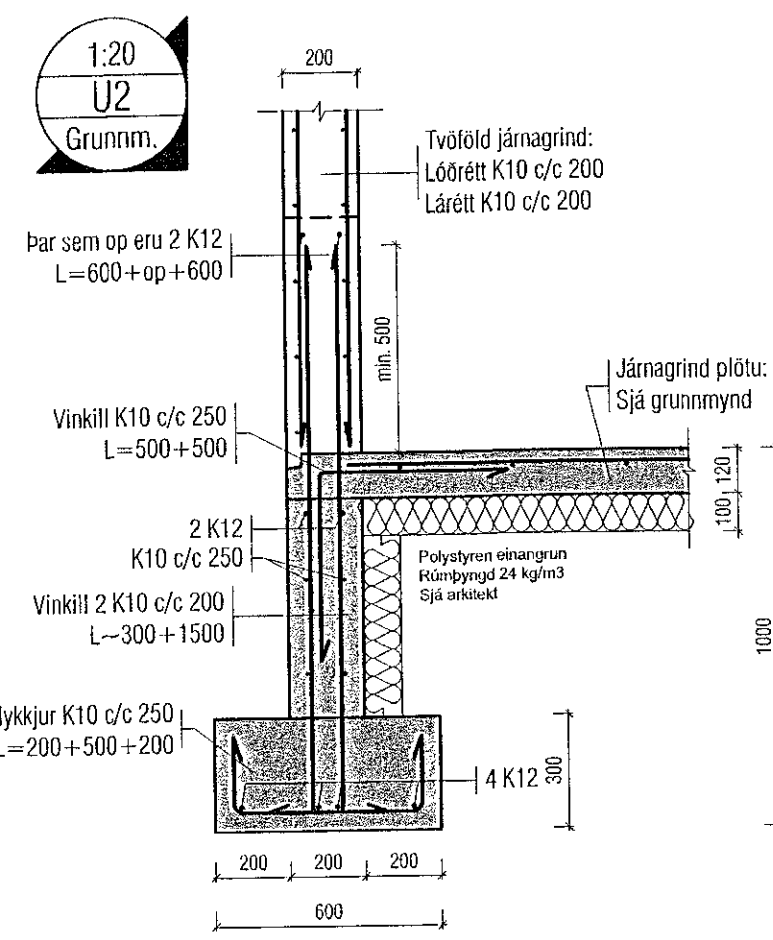
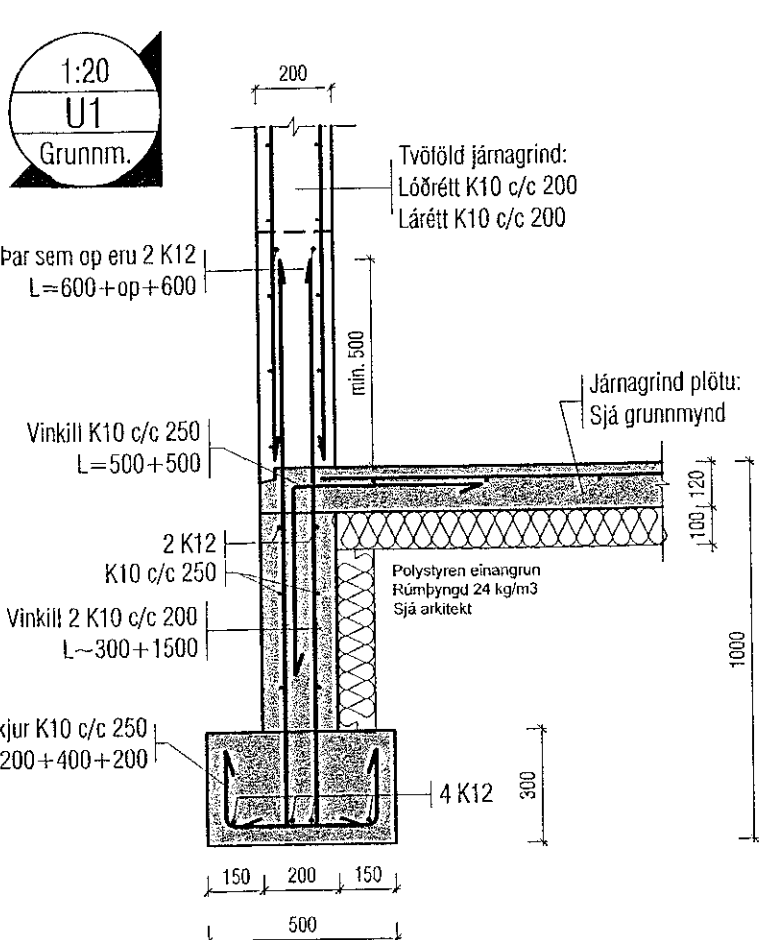

**Skýringar:**  
Á teikningu B-01 eru almennar skýringar og öll lágmarks ákvæði varðandi steypu og bendistál t.d. frágangur á járnum kröngum op og brúnnir fl.

Kólar ofan á steypa plötu íbúða eru 100mm neðar en endanlegr kólar ofan á gólfenni á teikningum aðalhönnuðar.

Um nákvæma stærð og staðsetningu einstakra byggingahluta. Sjá nánar á sérteikningum aðalhönnuðar.

Göt og raufar (sjá lagnateikn.)

**ATH!**  
Heimilt er að nota járnabakka, með sama járnarnagi og fyrirskriflað er á uppdráttum, í stað tengjarná úr veggjum í plötu.

**ATH!**  
Varðandi steypuhulu og gæði steinsleypu, sjá nánar á skýringablaði B01.

**ATH!**  
ÖLL MÁL SKULU YFIRFARIN ÁÐUR EN FRAMKVEMDIR HEFJAST.

**VEKTOR**  
- hönnun og ráðgjöf -  
Síðumúla 3, 108 Rvk, s. 554-6550 / 897-5363

Áshamar 56 - Hafnarfjörður

Undirstöður			
Deili			
Hannað	SH/ÖH	Teknað	ÖH
Dagsetning	14.07.2022	Msk.	1:20
Sigurður Halsteinnsson kt. 030859-7749 Byggingateknískur/teiknari Heitilengi: sigur@vektor.is			BUD 1
Sambýkt hönnuður: 			
Sambýkt aðalhönnuður / samræminguhönnuður: 			