

Útgáfa	Lýsing	Dags.
A	Sölur undir svalagang færð til samræmis við breytingar hjá arkitekt. Númerum undirstöðu teikninga breytt.	07.09.2022

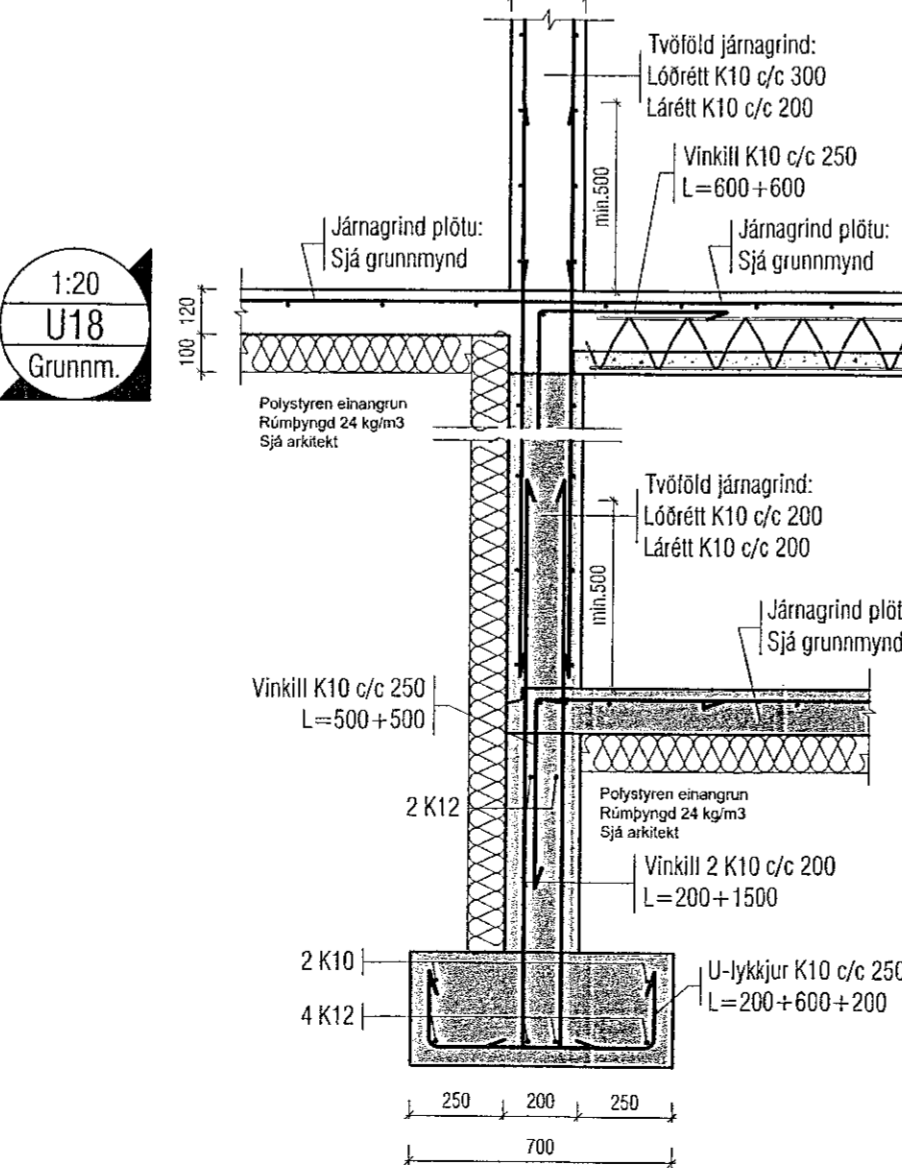
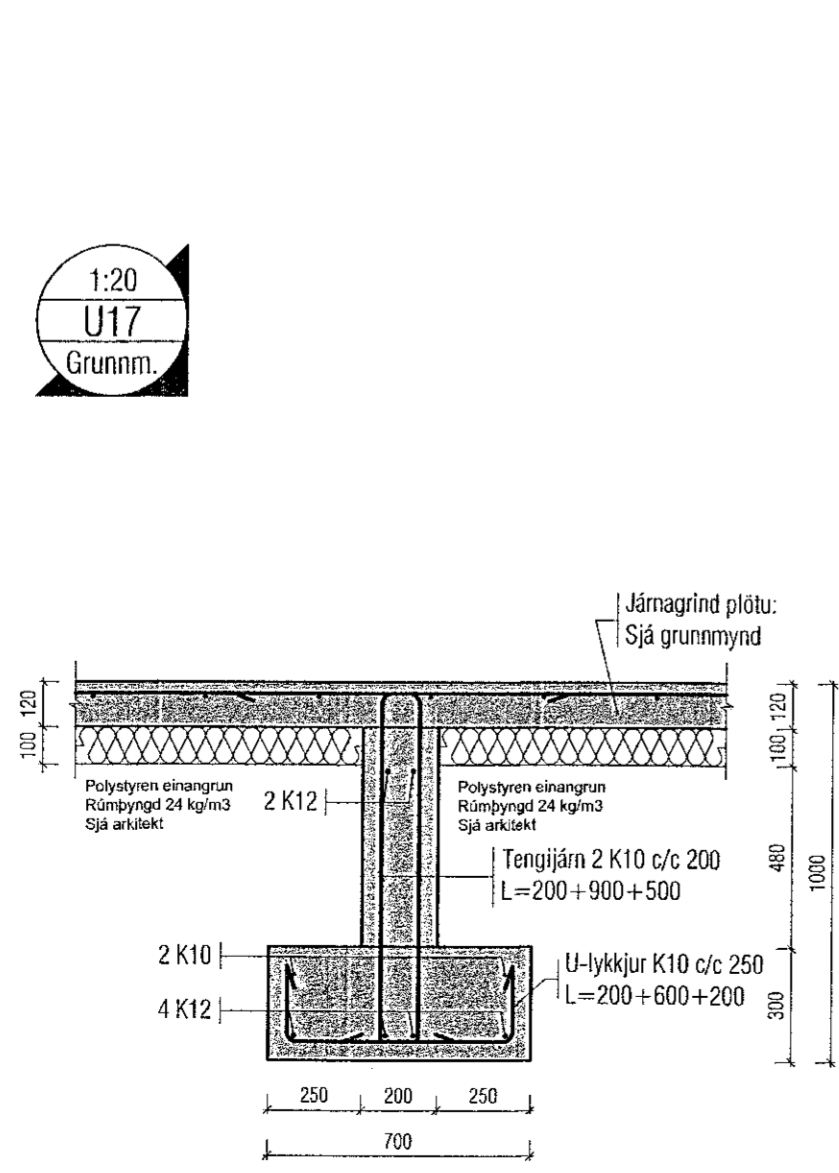
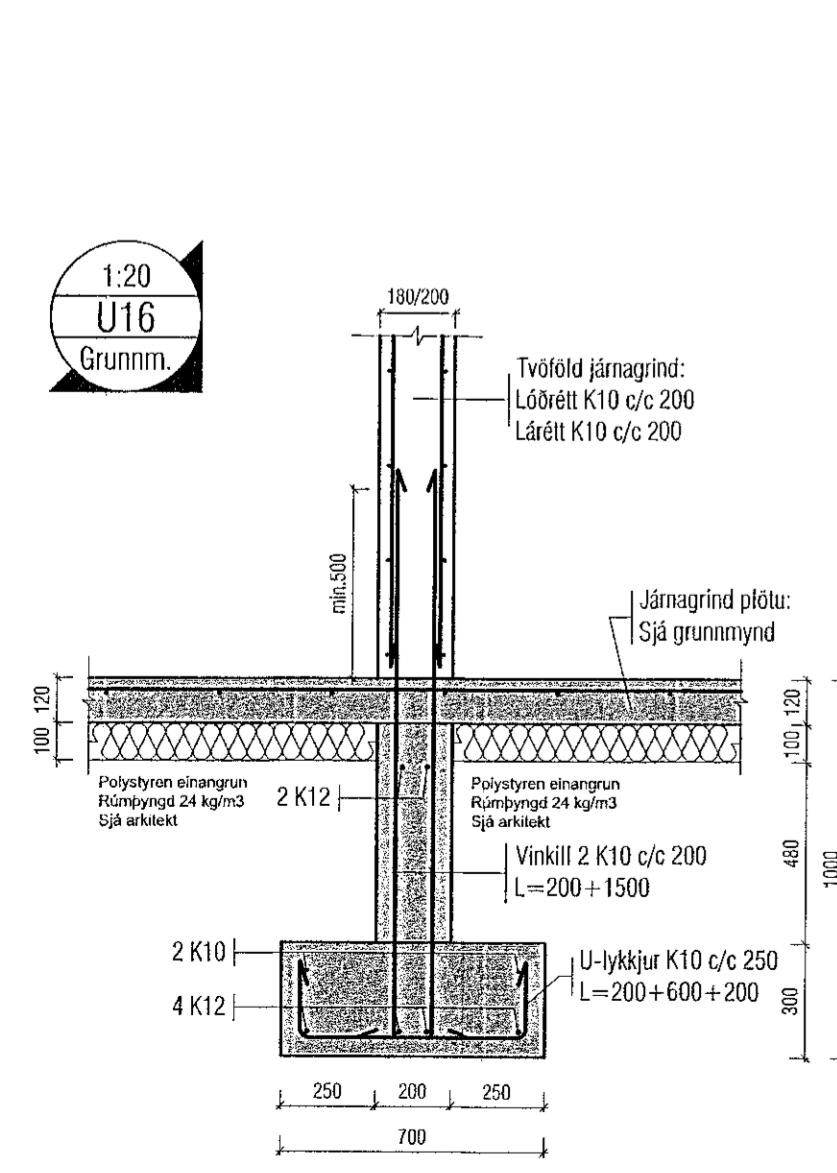
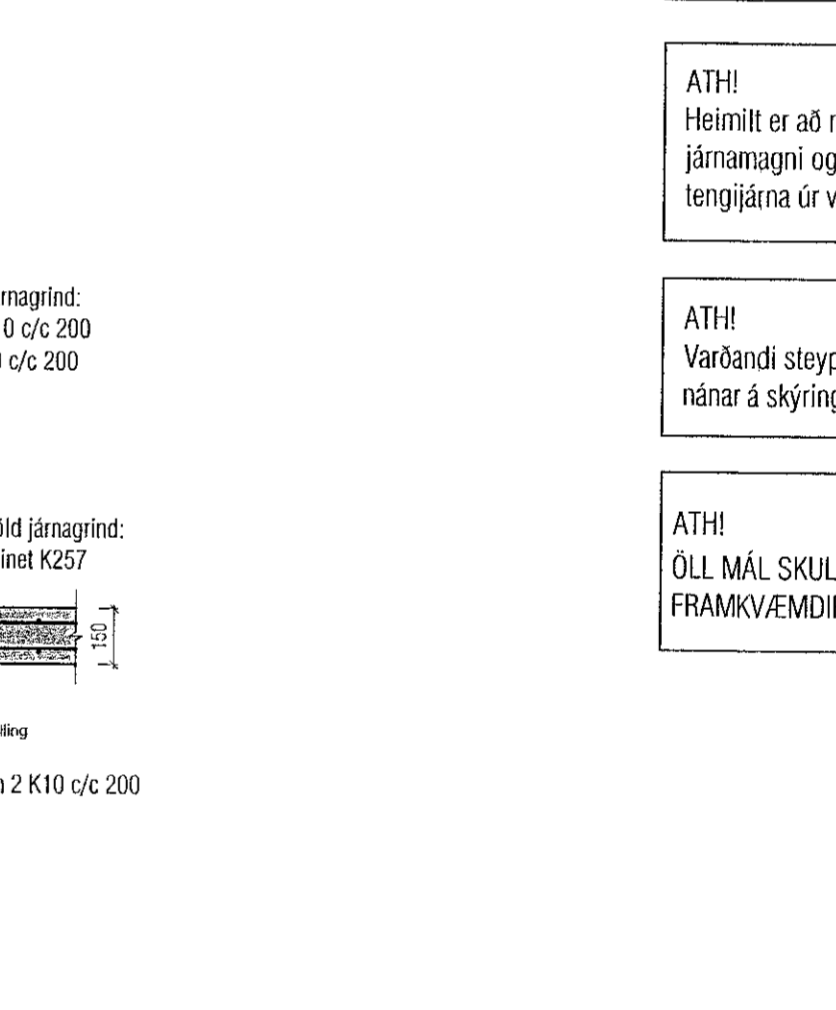
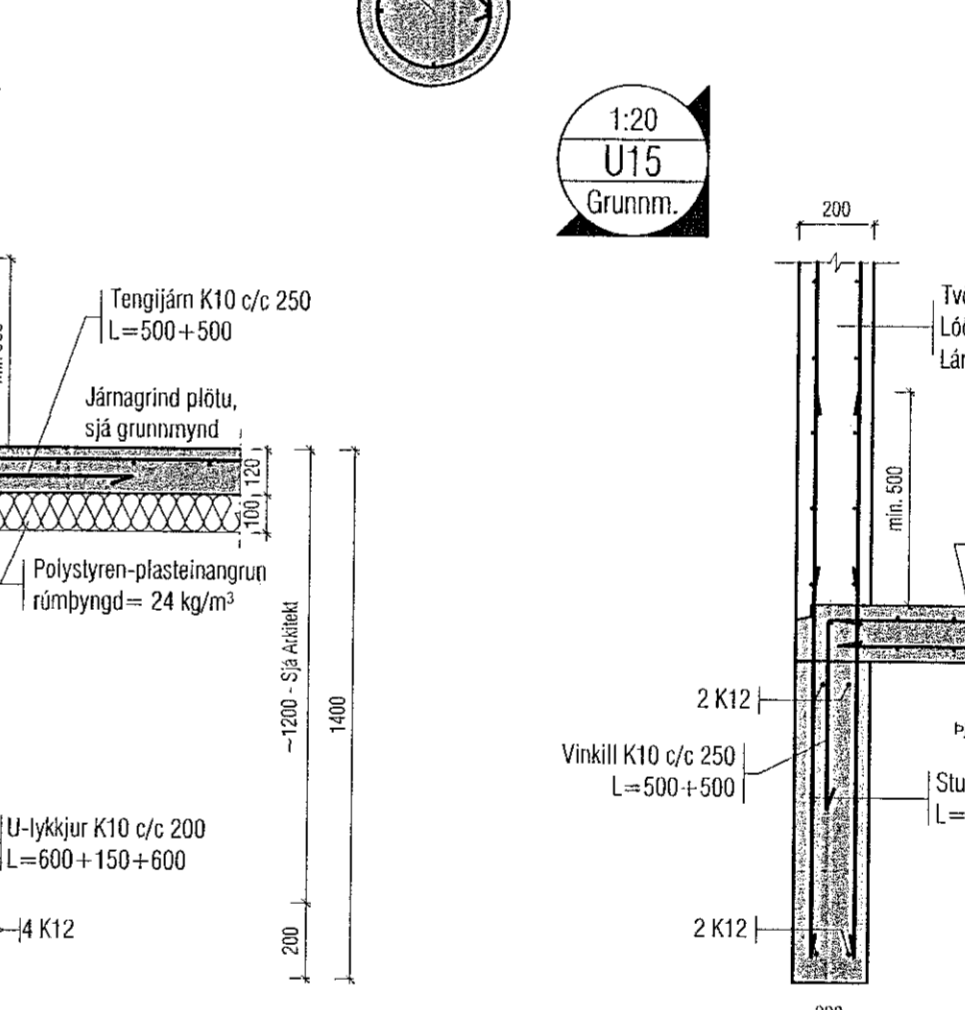
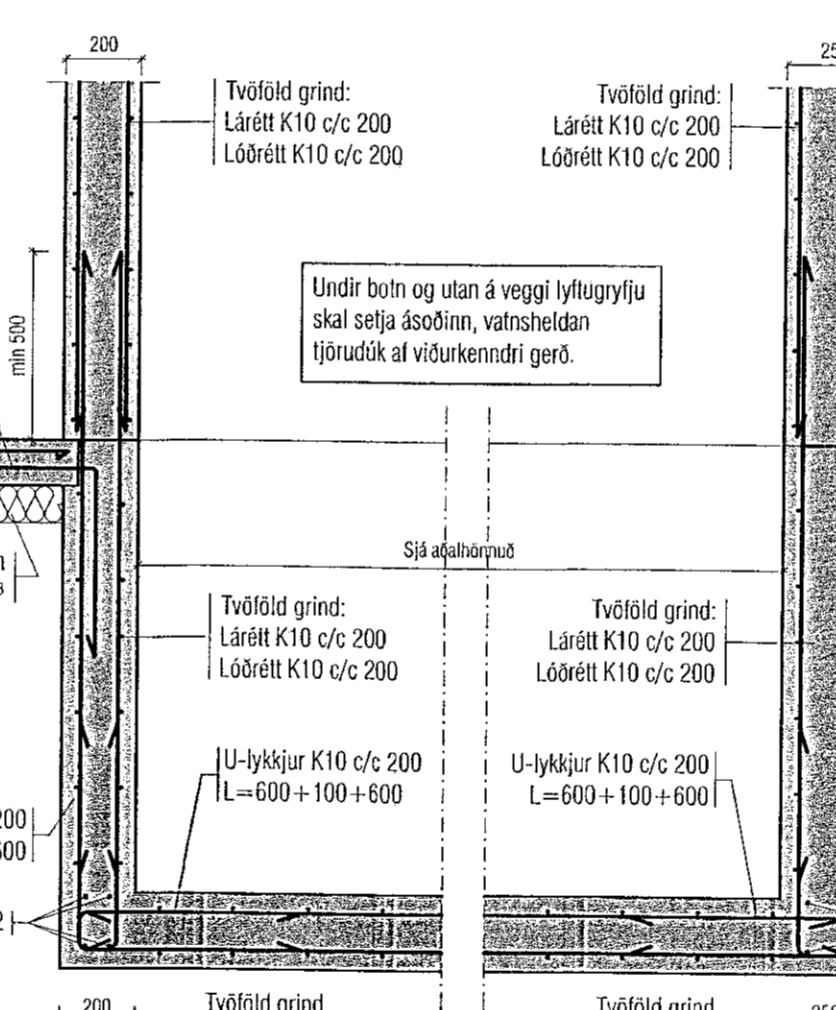
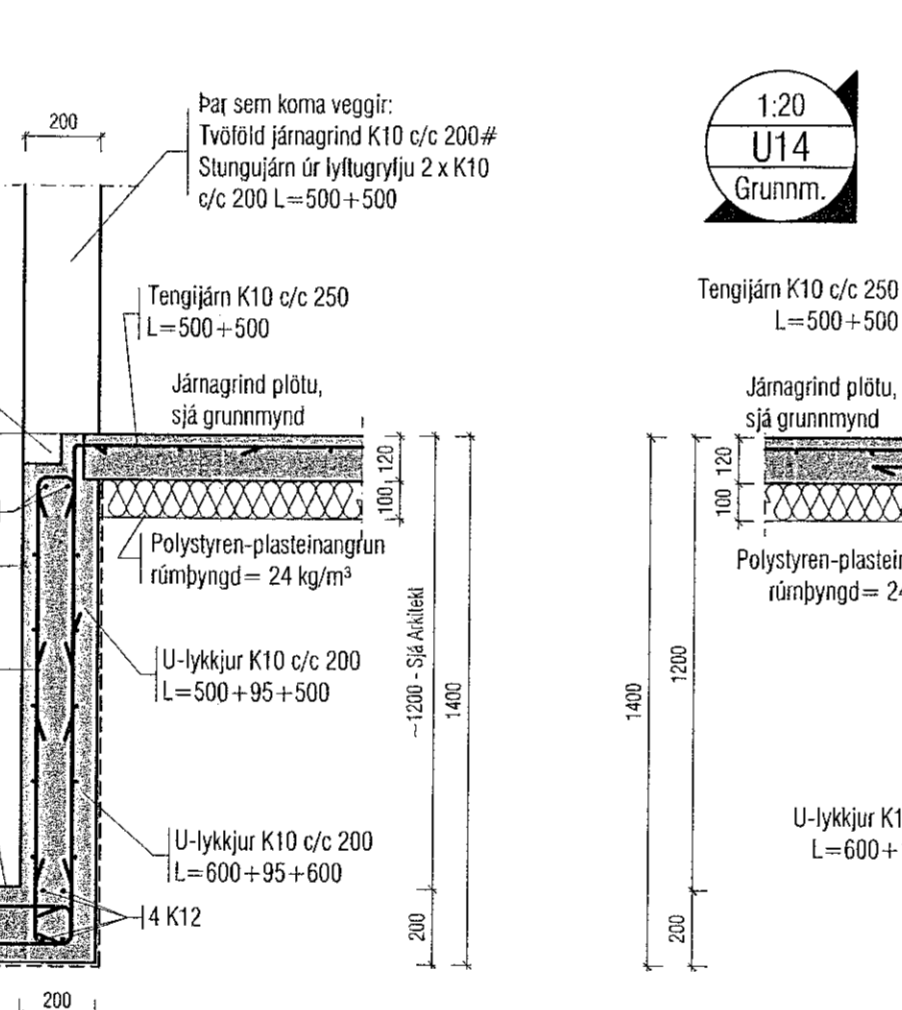
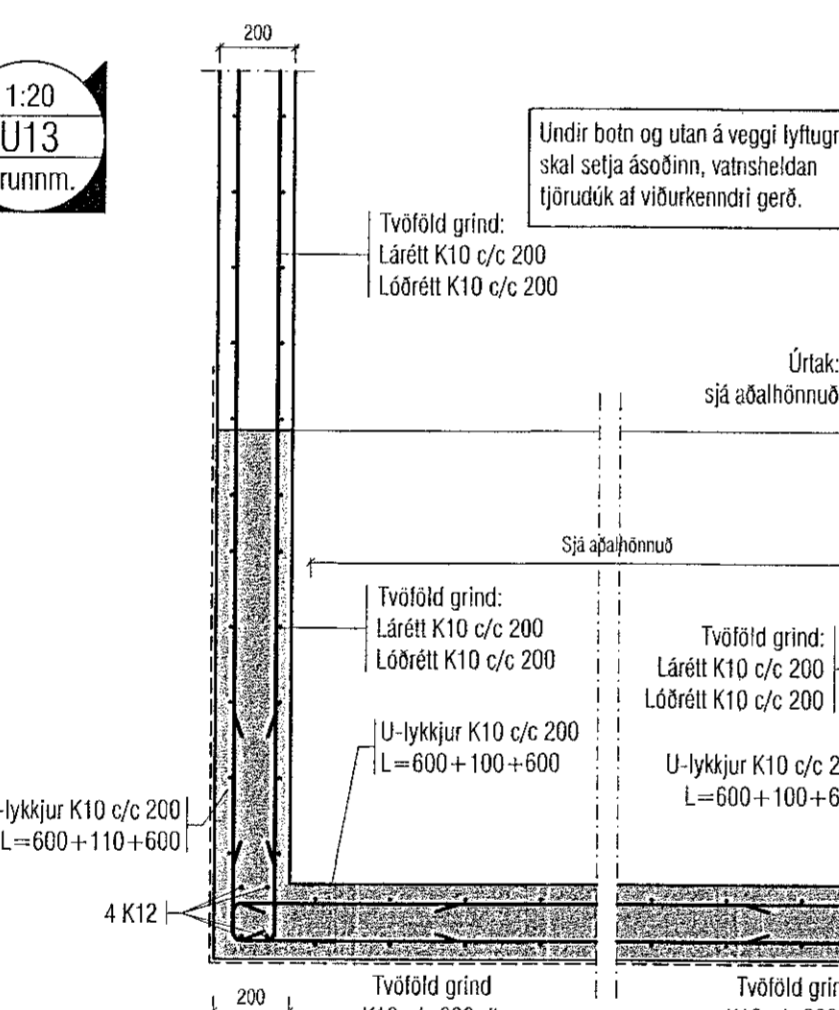
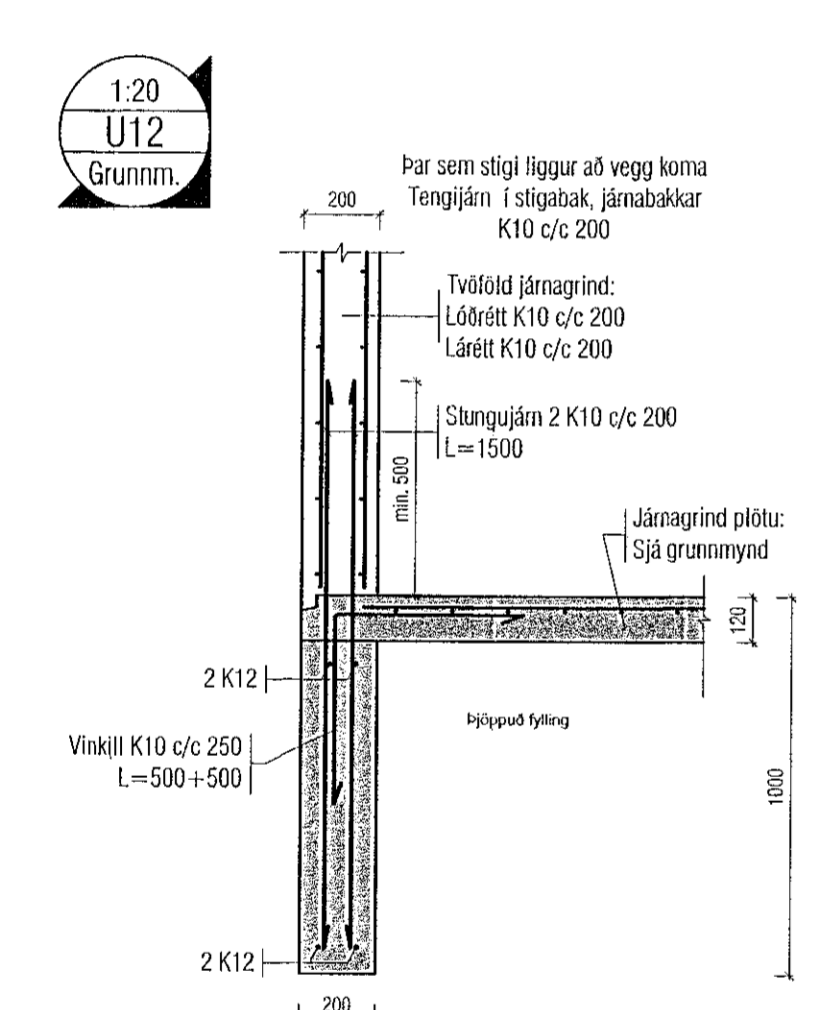
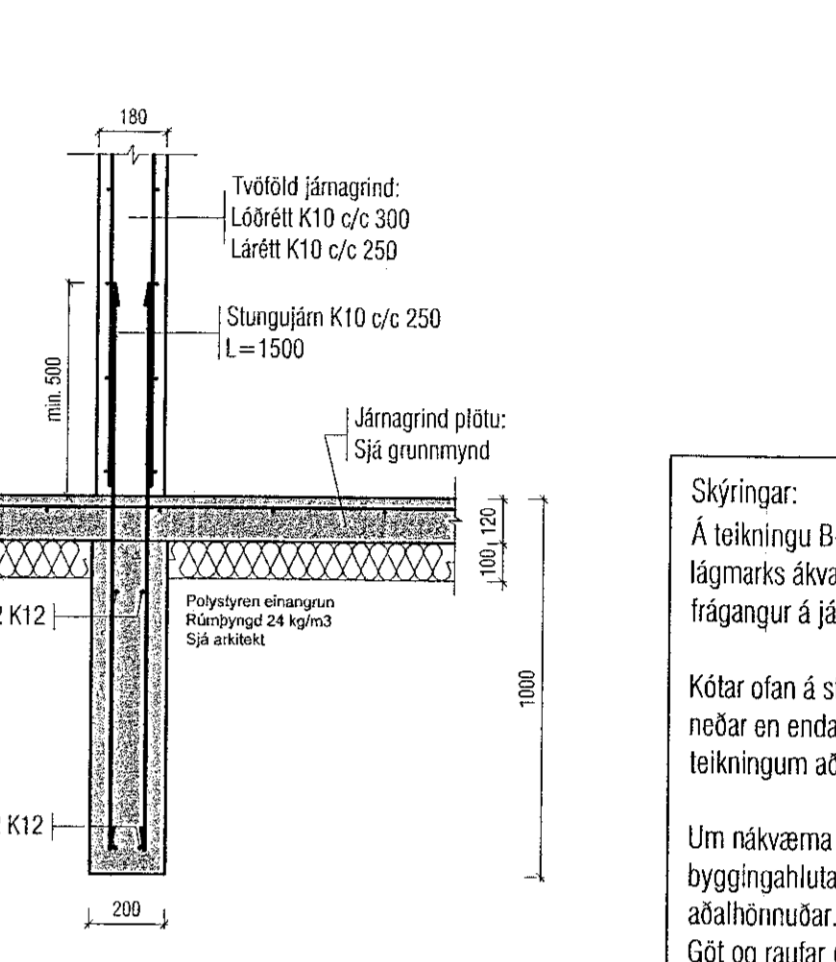
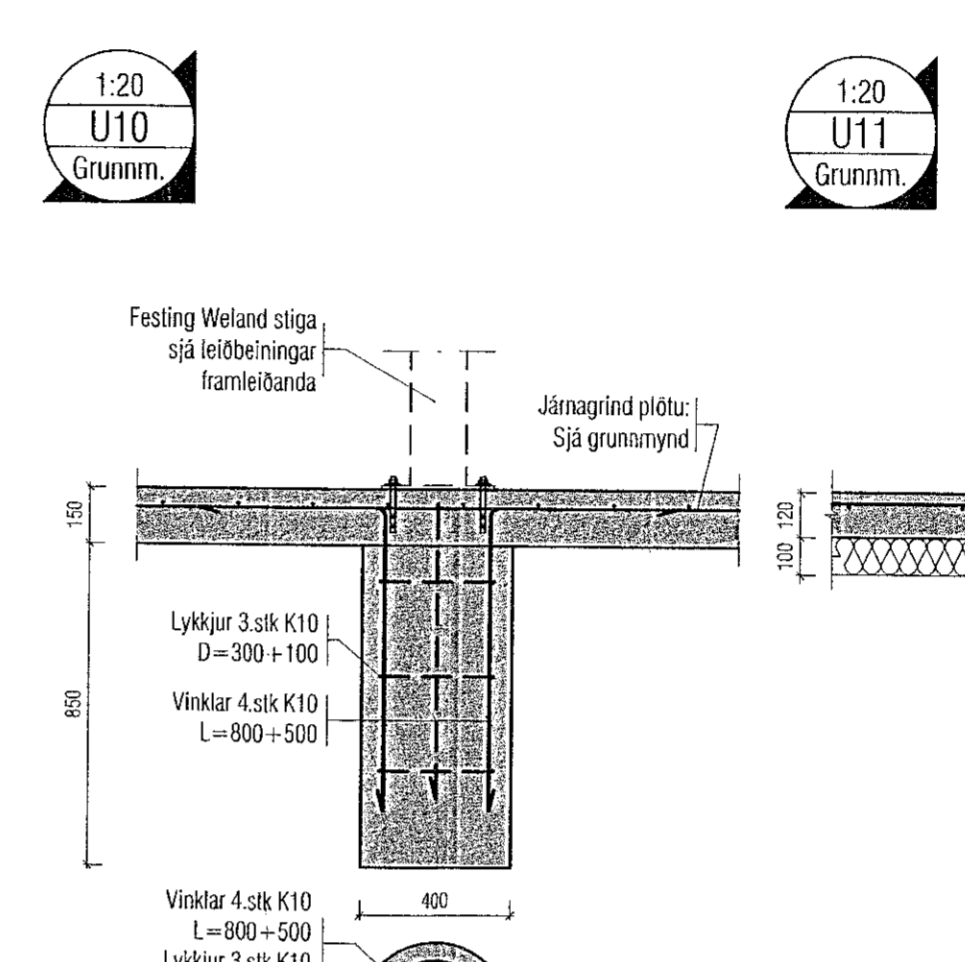
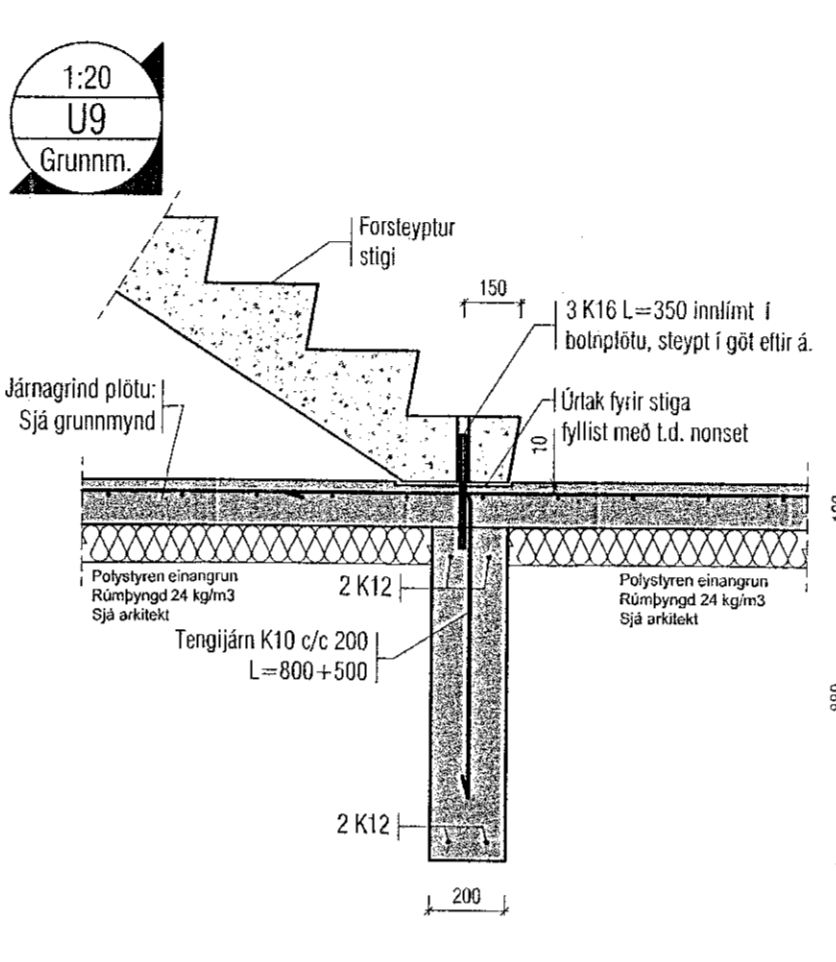
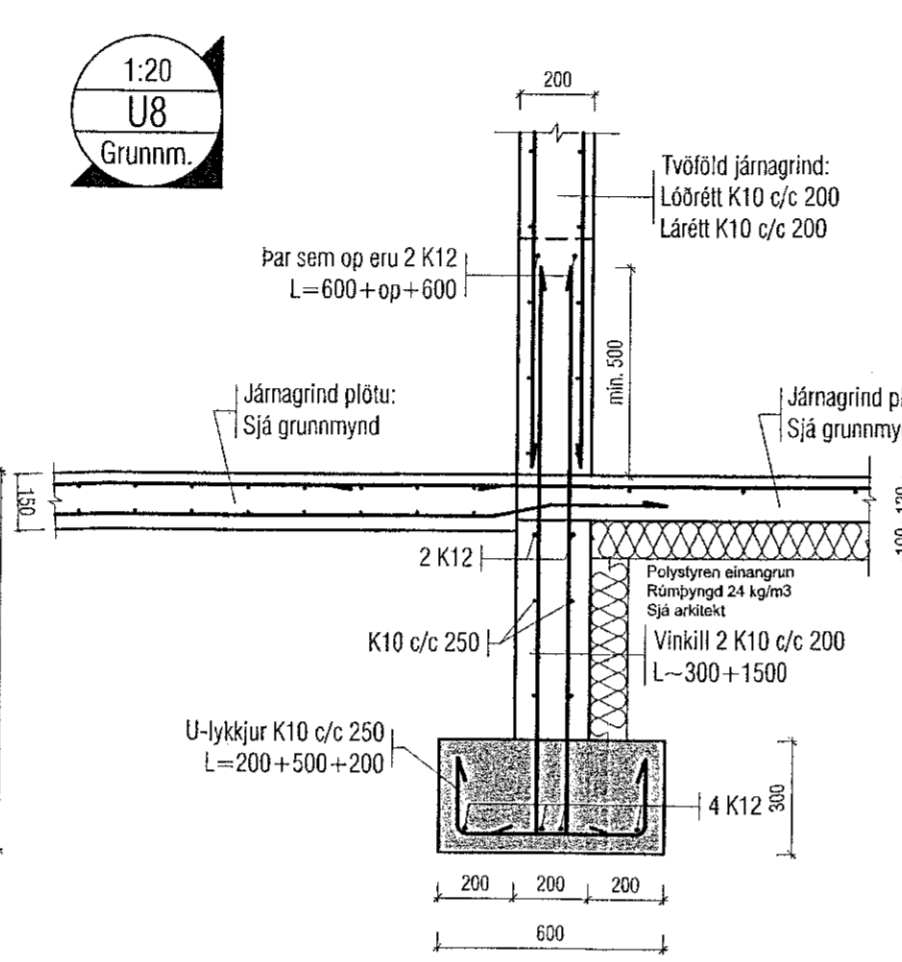
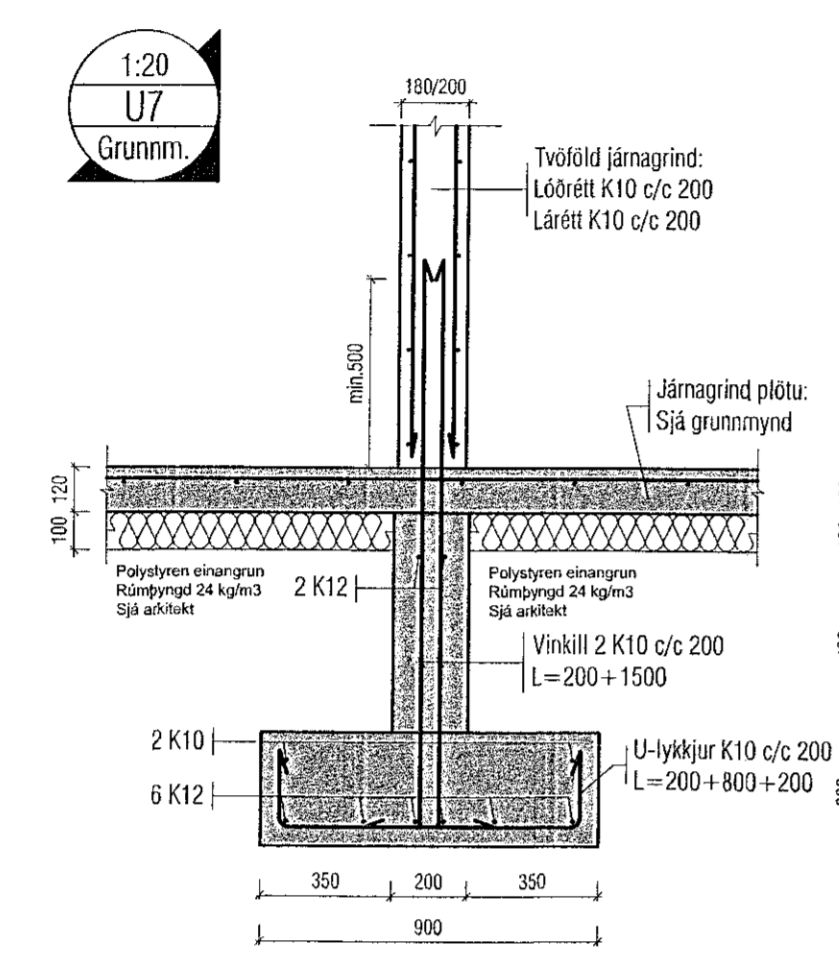
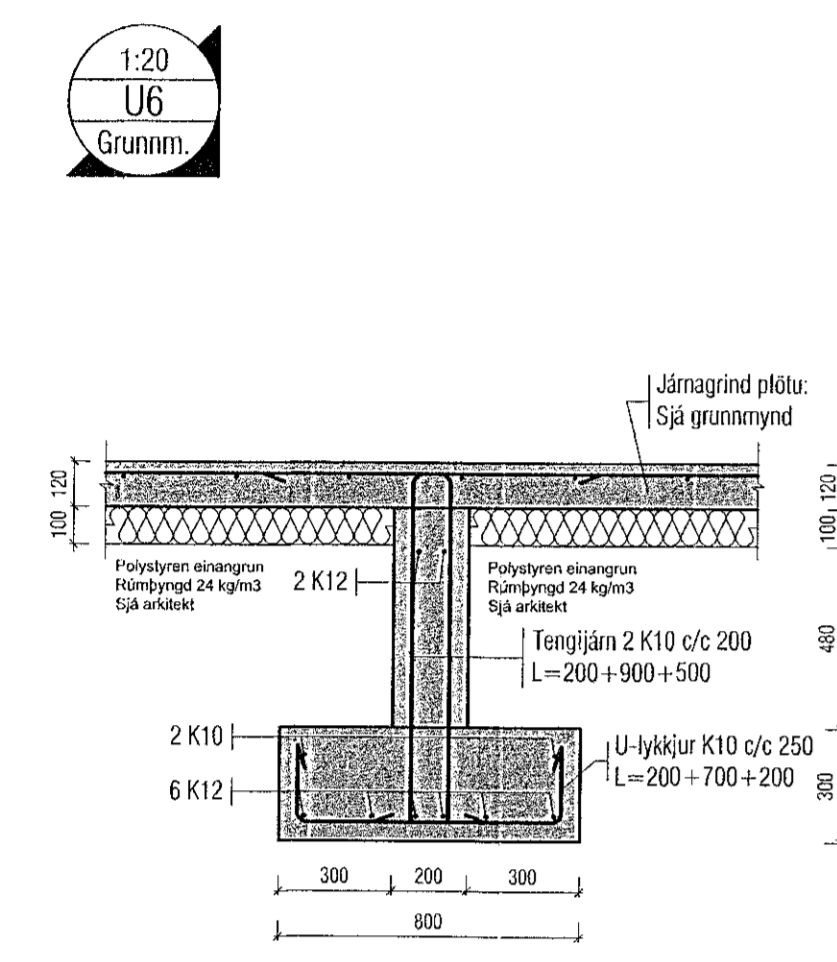
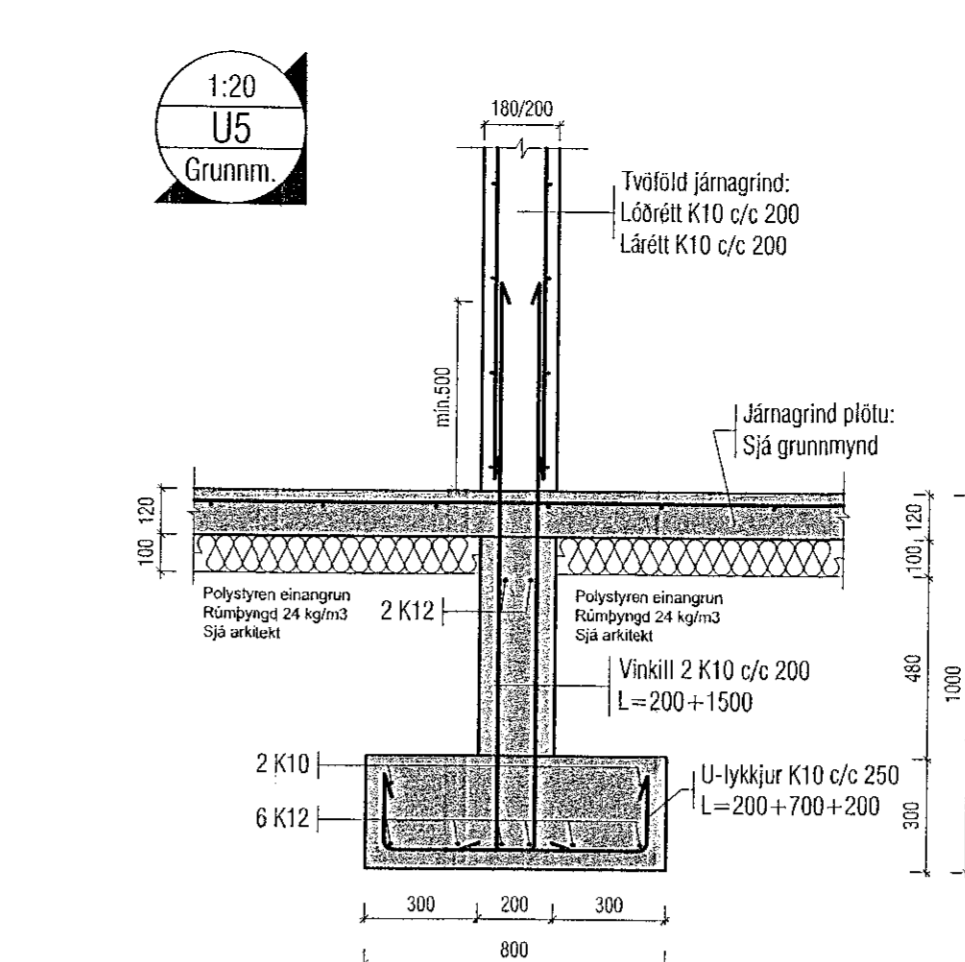
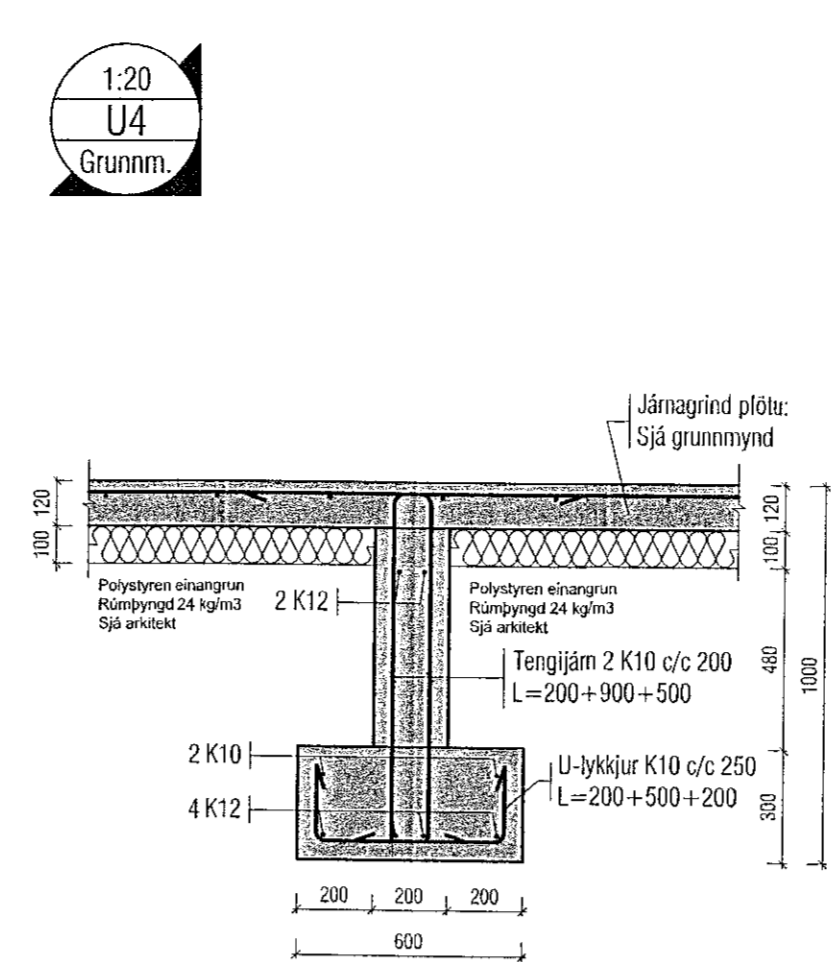
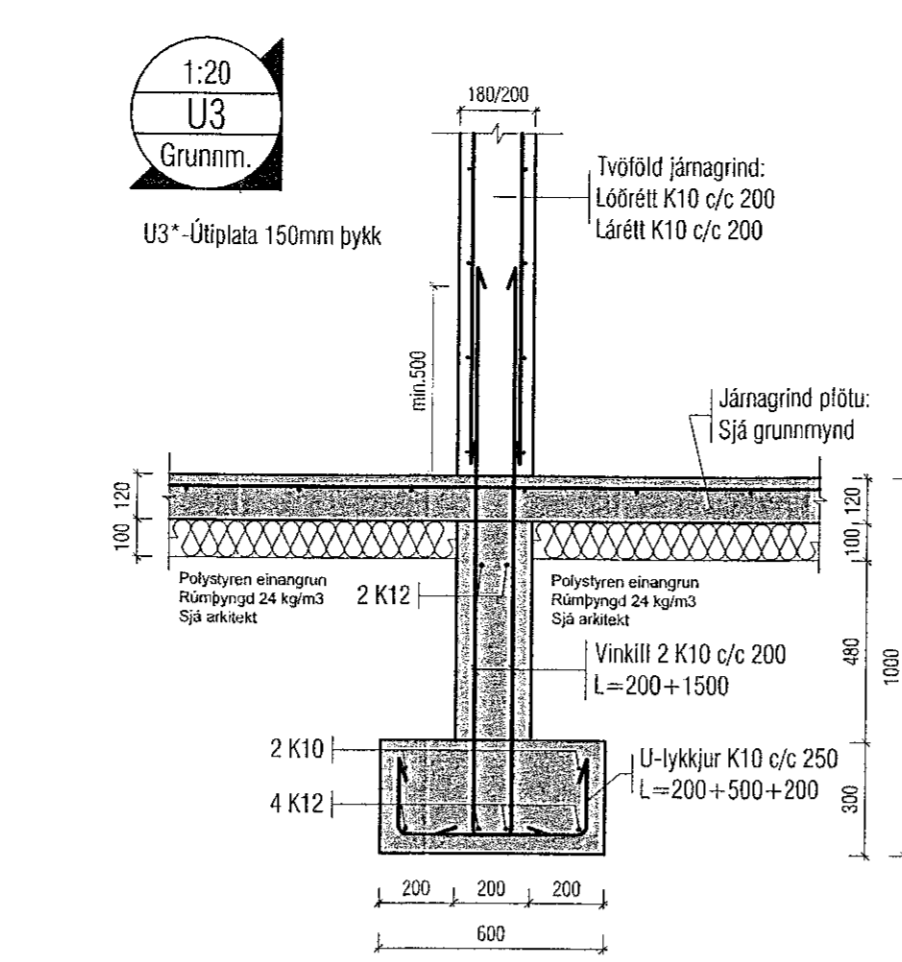
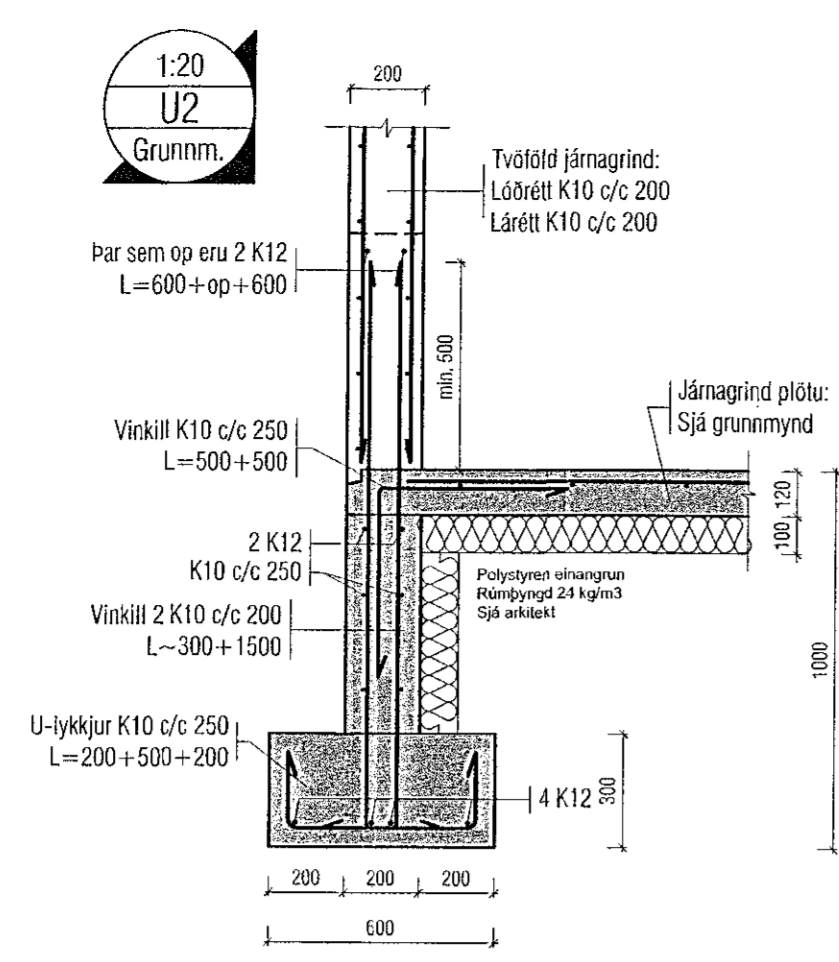
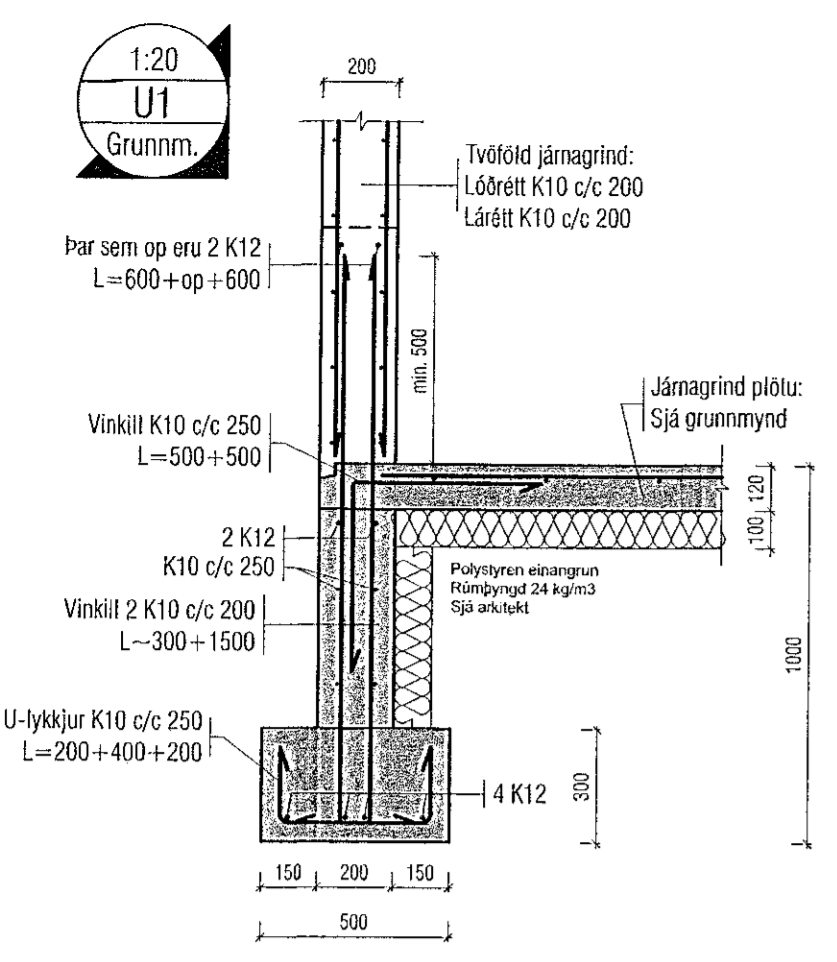

Skýringar:
Á teikningu B-01 eru almennar skýringar og öll lágmarks ákvæði varðandi steypu og bendistöð. Þá er frágangur á járnur kröngum op og brúnnir og II.
Kólar ofan á steypa plötu íbúða eru 100mm nðar en endanlegir kólar ofan á gólfenni á teikningum aðalhönnuðar.
Um nákvæma stærð og staðsetningu einstakra byggingahluta. Sjá nánar á sérteikningum aðalhönnuðar.
Göt og raufar (sjá lagnateikn.)

ATH!
Heimilt er að nota járnbakka, með sama járnagnni og fyrirskrifað er á uppráttum, í stað tengjána úr veggjum í plötu.

ATH!
Varðandi steypuhulu og gæði steinsteypu, sjá nánar á skýringablaði B01.

ATH!
ÖLL MÁL SKULU YFIRFARIN ÁÐUR EN FRAMKVÆMDIR HEFJAST.

VEKTOR
- hönnun og ráðgjöf -
Síðumúla 3, 108 Rvk, s: 554-6650 / 897-5363

Áshamar 54 - Hafnarfjörður

Undirstöður			
Deili			
Hannað	SHVÖH	Teknað	ÖH
Dagsetning	10.05.2022	Mkv.	1:20
Stjórður	Halsteinsson kt. 030859-7749	Byggingaábyrgðingur	
Netfang:	sigurdur@vektor.is		
Samþykkt af:			
Samþykkt að hönnuð / samræmingarhönnuðar:			

BUD_1