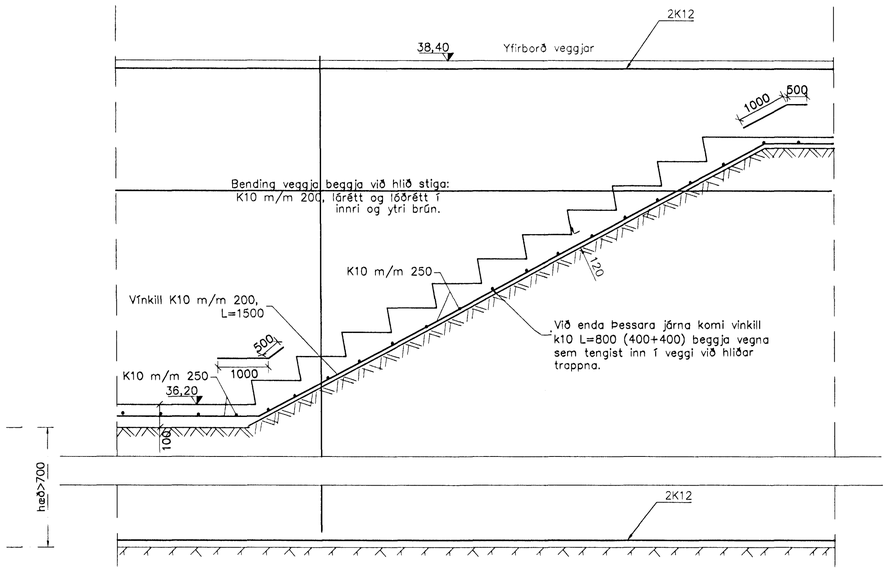

Snið A, 1:20

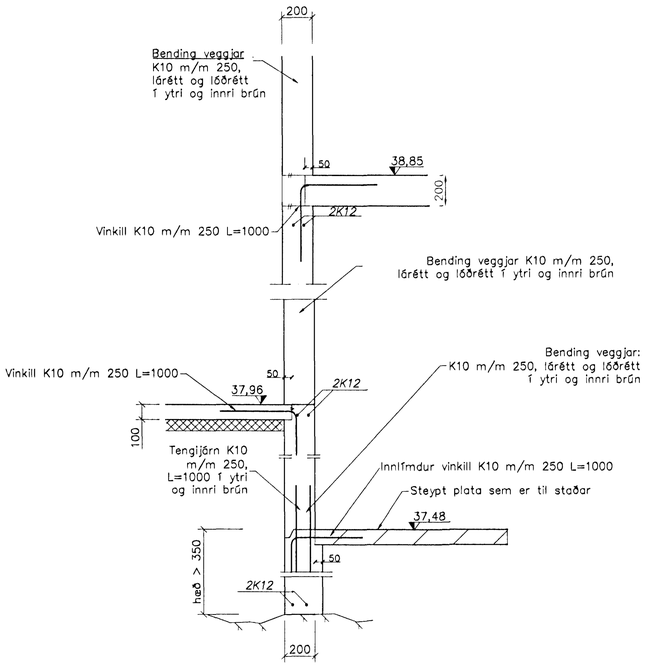

Snið B, 1:20

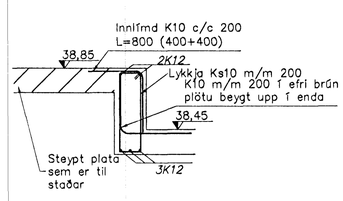

Snið F, 1:20

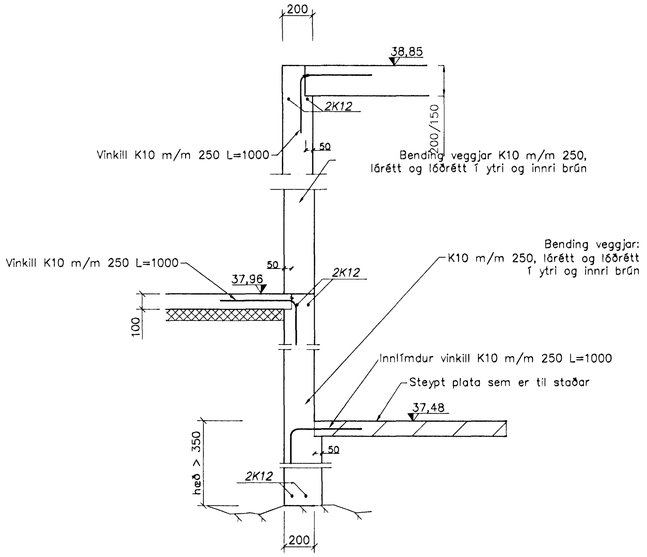

Snið C, 1:20

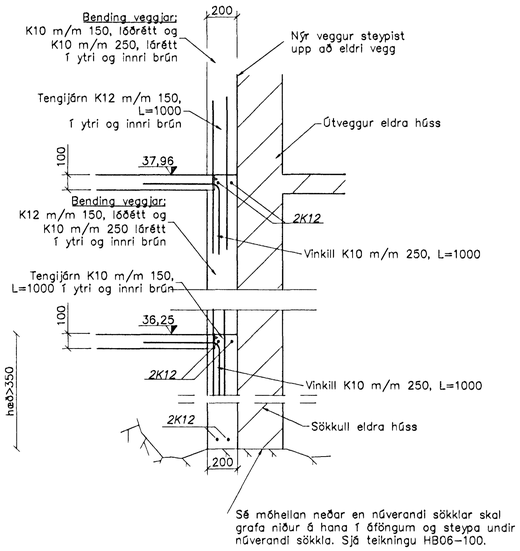

Snið D, 1:20

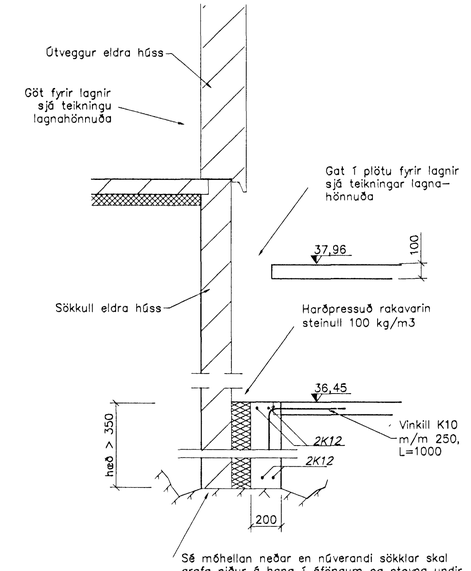

Snið E, 1:20

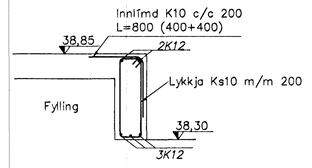

Snið G, 1:20

Skýringar:

Öll mál eru millimetrar [mm], en hæðarkótar eru í metrum [m].

Á milli botnplötu og einangrunar kemur 0,2mm þolplast sem skal skarast um 400mm á samskeytum.

Einangrun undir botnplötu skal vera 75mm "polystyren" einangrun (25 kg/m3).

Botnplata er járnbent með K189 bendineti í miðja plötu.

Frekari skýringar sjá teikningu nr. HB06-100.

1 2 3 4 5 M

VINNUTEIKNING 15. júni 1998

Strendingur ehf. Verkfræðiþjónusta	Einsetning Öldutúnsskóla 3.áfangi – viðbygging	
hannað: HBM/JHG	Sökklar, snið	
teiknað: JHG		
Hafnarfirði 15.06.1998	dagsetning: maí. 1998	teikn. nr.: HB06-108
	mælikvarði: 1:20	A1