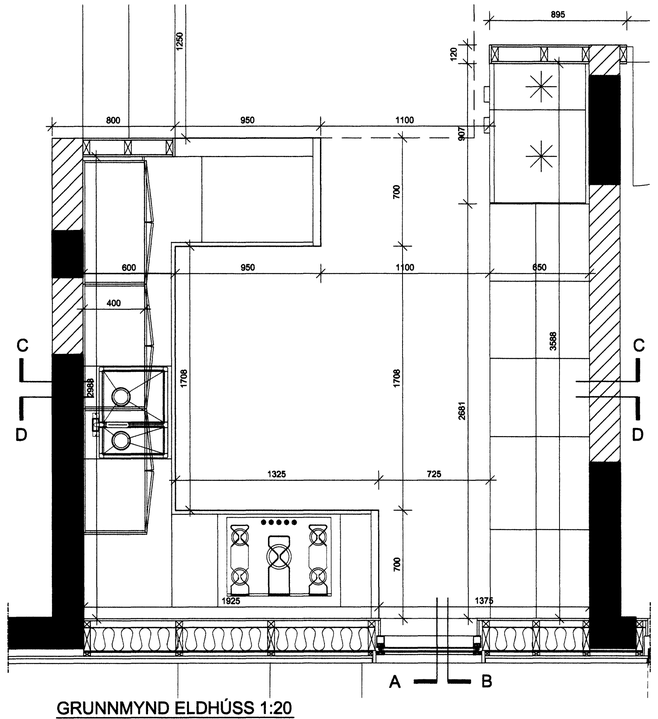

GRUNNMYND ELDHÚSS 1:20

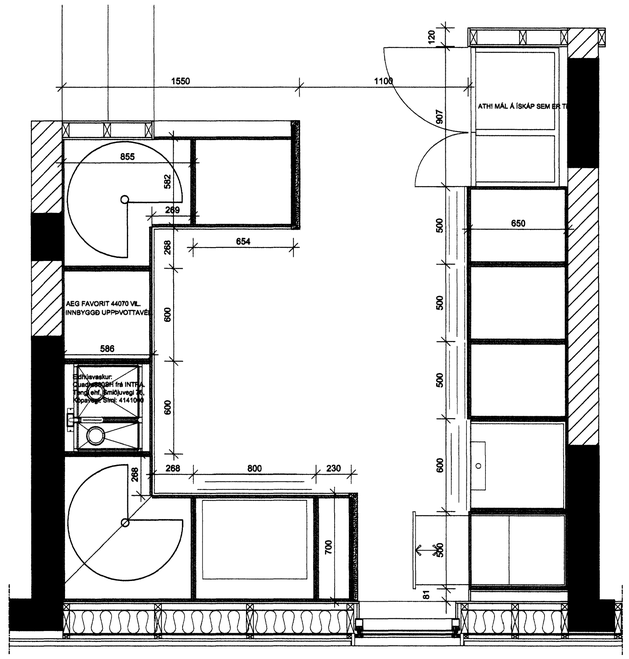

SNEIÐING E-E 1:20 - GRUNNMYND NEÐRISKÁPA

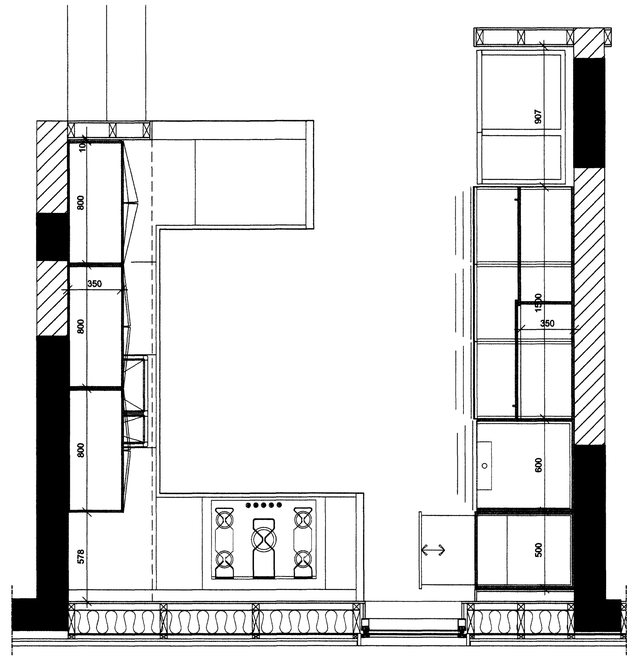

SNEIÐING F-F 1:20 - GRUNNMYND EFRISKÁPA

Samþykkt þann

17 DEC 2009

Byggingafulltrúinn í Hafnarfirði
F.h. Hrólfur S. Gunnlaugsson

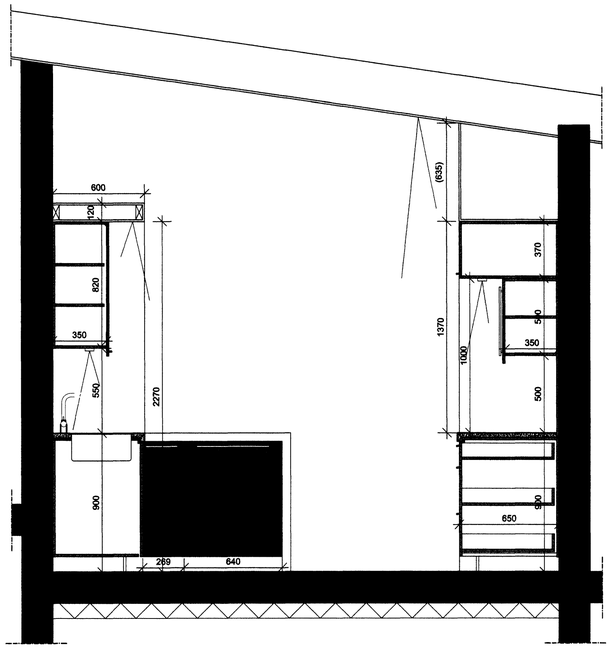

SNEIÐING C-C 1:20

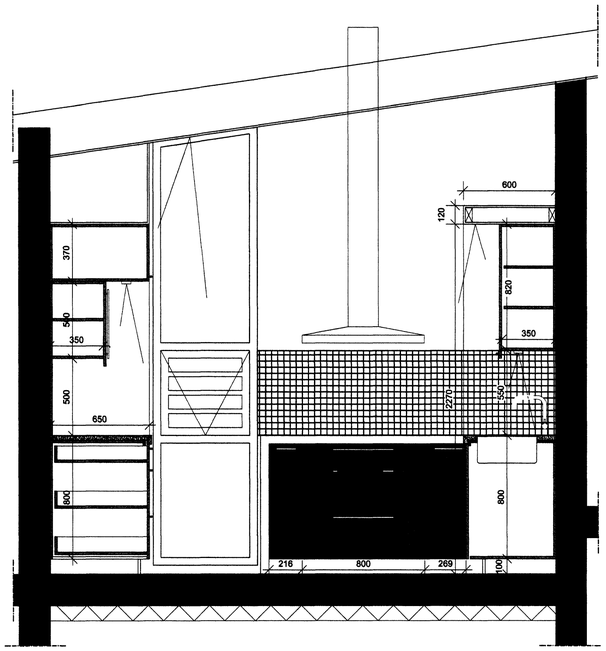

SNEIÐING D-D 1:20

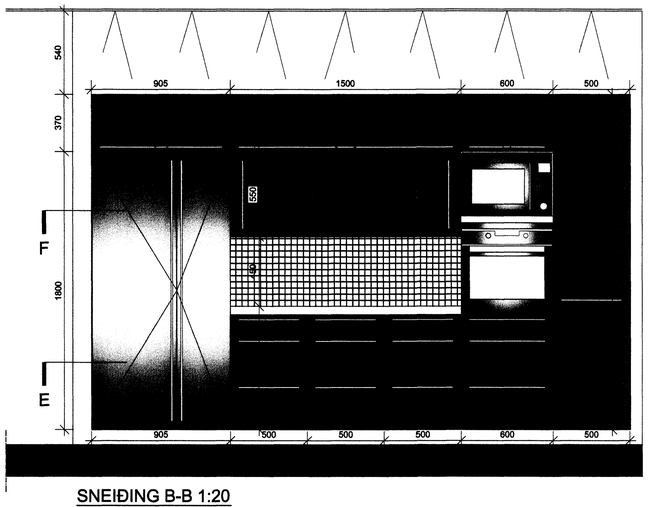

SNEIÐING B-B 1:20

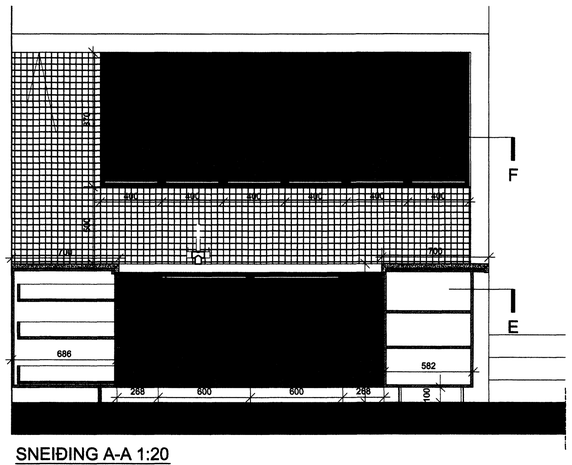

SNEIÐING A-A 1:20

Eldhúsinnrétting.
Hurðir eru spónlögð og kantlímd hnota, handföng eru ryðfríar stálstangir (Hegas). Borðplata Quarts steinplata t.d.Bianco Paloma (frá Rein). Borðplata klæðist á gafla U-innréttingar.Glerhurðir eru blágrænar og flísar eru mattar glerflísar 40 x 40.Tæki eru stálklædd.

Búrskápur.
Hurðir eru spónlögð og kantlímd hnota, handföng eru ryðfríar stálstangir (Hegas).

Bókahillur og bak.
Hurðir eru spónlögð og kantlímd hnota.

Innihurð, karmur og plata.
Hurðir og karmur eru spónlögð og kantlímd hnota, handföng eru ryðfrí stálhandföng (Hegas).

BREYTT

HEITI VERKS:

Heiðvangur 8

Hafnarfjörður

HEITI TEIKNINGAR:

SÉRTEIKNING
ELDHÚS

DAGS.:	16.03.2009	HANNAÐ:	JL, KÁ	YFIRF.:	JL	TEIKNAÐ:	SÞJ
VERKNR:	1309	KVARÐI:	1:20				

ALARK
arkitektar ehf.
DALVEGI 18
201 KÓPAVOGI
SÍMI: 534 8800
FAX: 534 8818
KT:501193-2409
alark@alark.is
www.alark.is
JAKOB EMIL LINDAL ARKITEKT FAÍ KT: 050957-3229
KRISTJÁN ÁSGEIRSSON ARKITEKT FAÍ KT: 140956-4349

A302