

GRUNNMYND kjallari nr. 23 Mkv.1:50

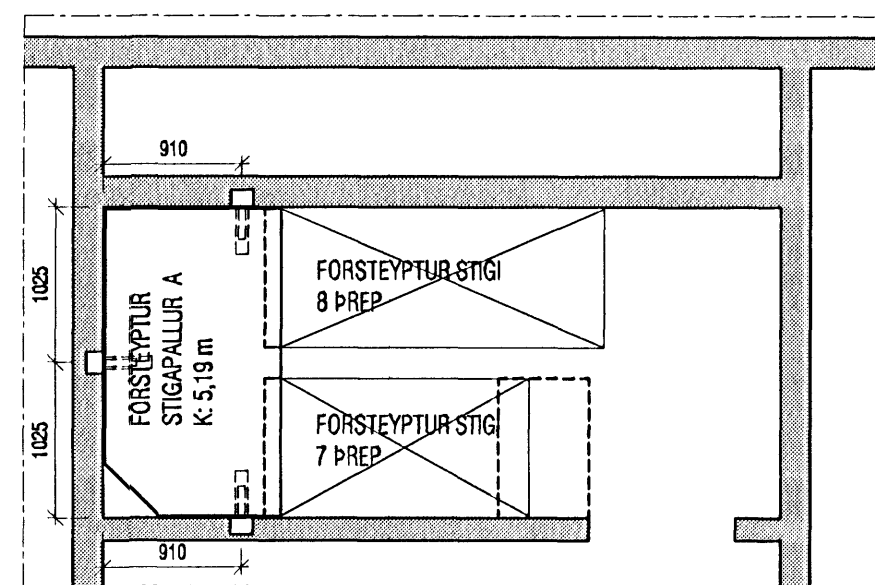

GRUNNMYND kjallari nr. 25 Mkv.1:50

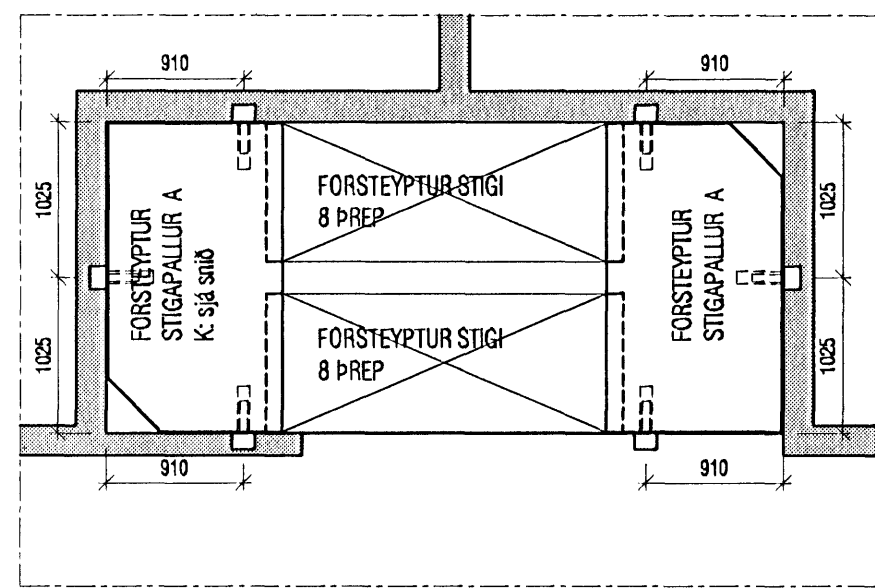

GRUNNMYND hæðir nr. 23 Mkv.1:50

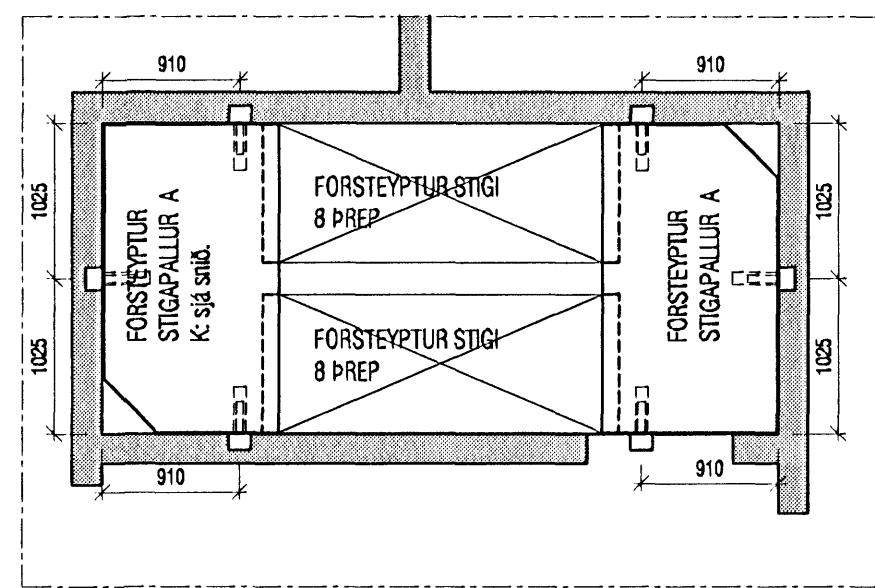

GRUNNMYND hæðir nr. 25 Mkv.1:50

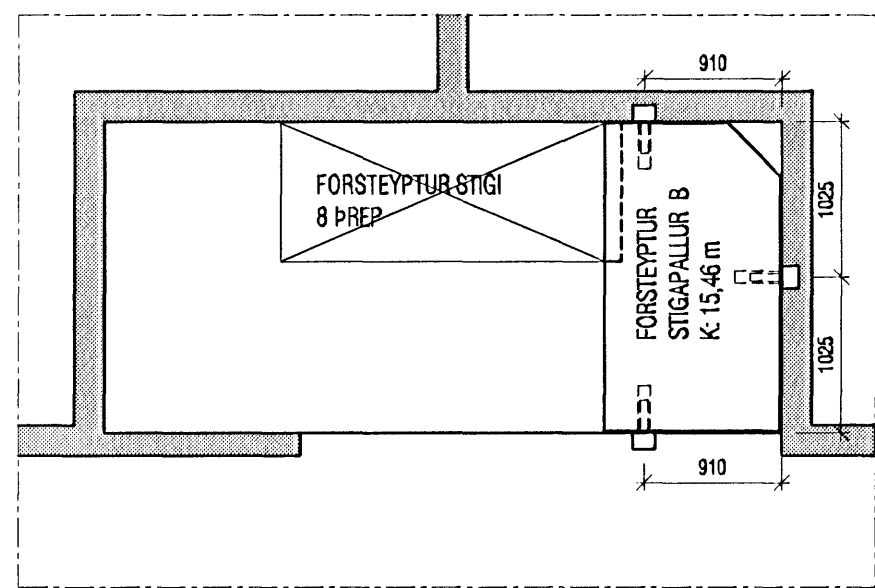

GRUNNMYND efsta hæð nr. 23 Mkv.1:50

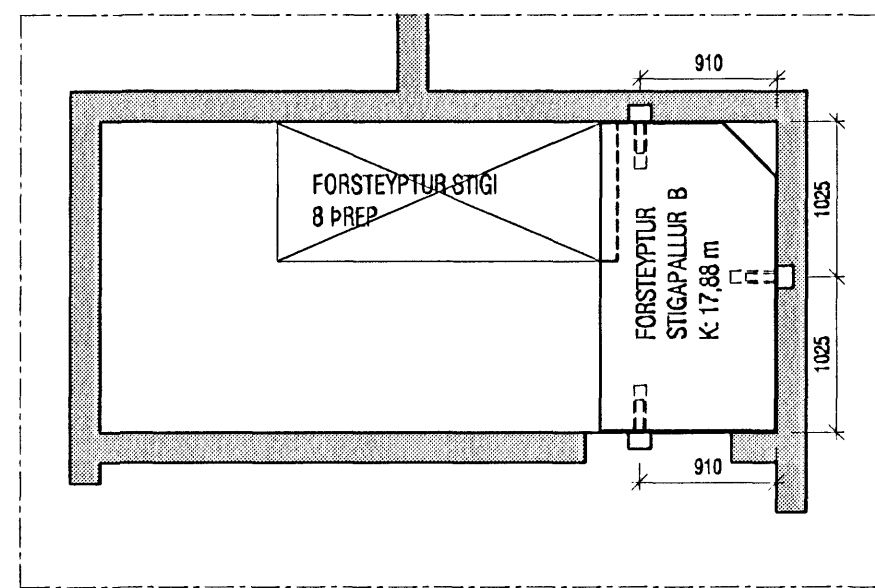

GRUNNMYND efsta hæð nr. 25 Mkv.1:50

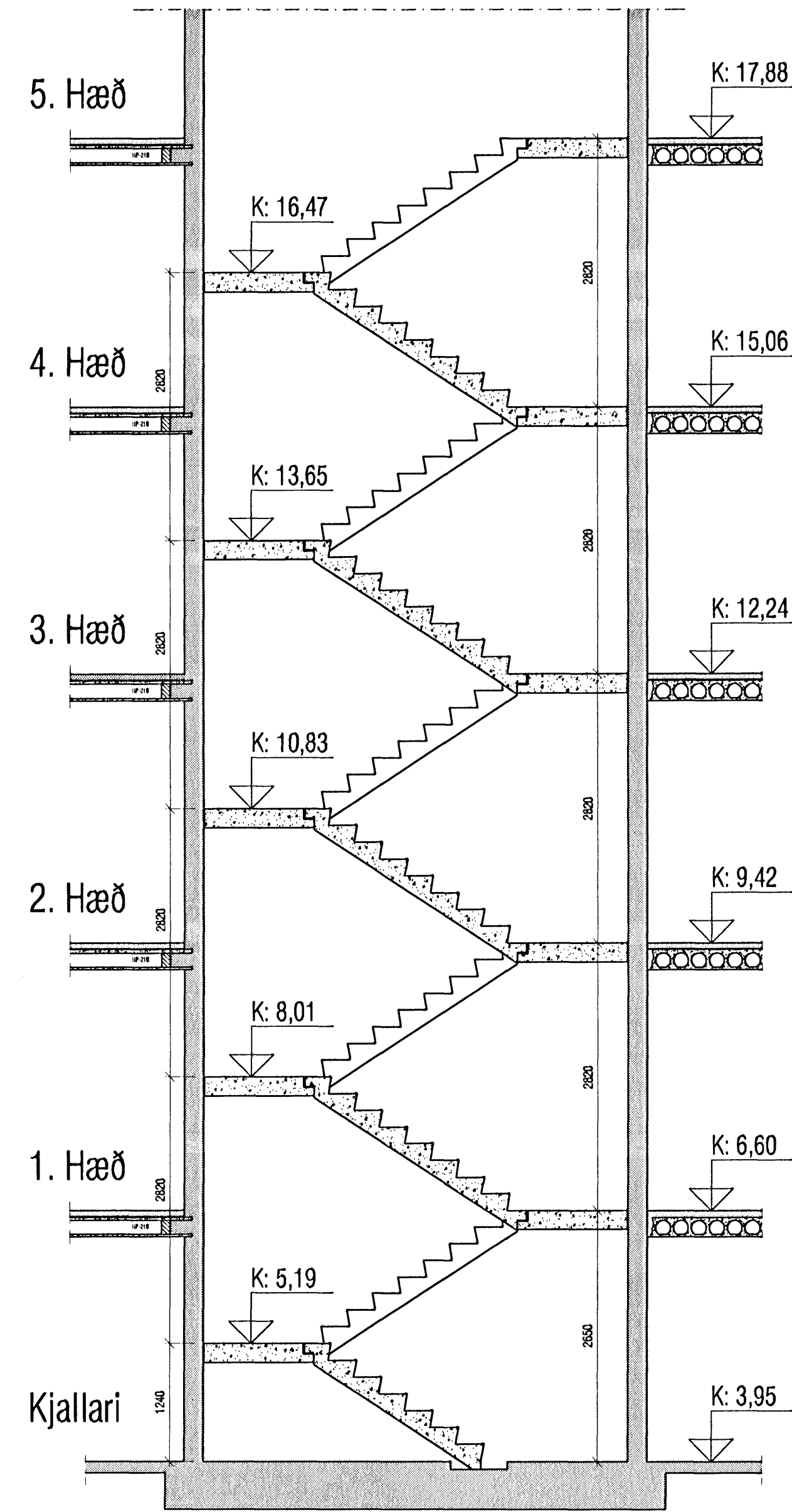

SNÍÐ nr. 25 Mkv.1:50

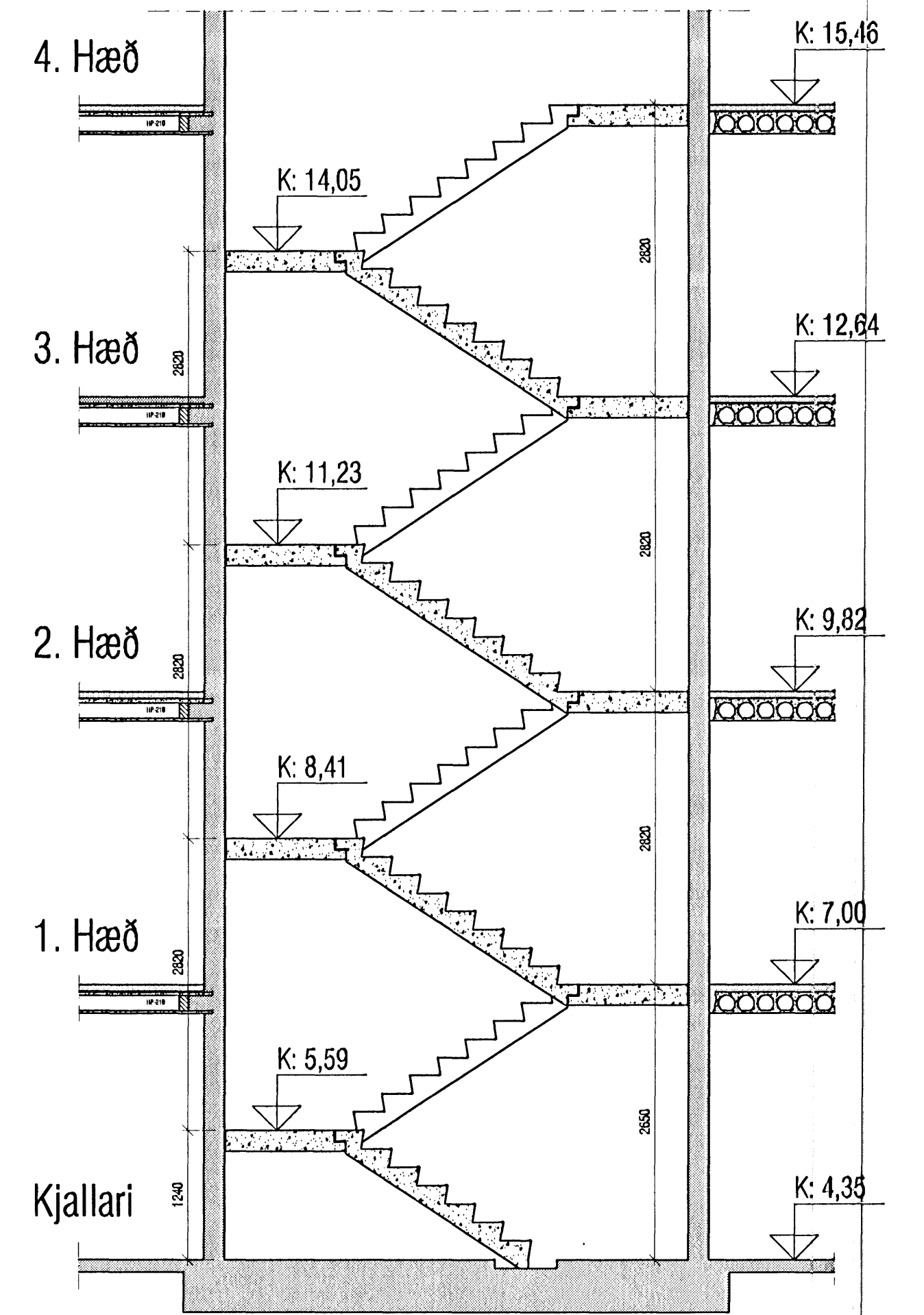

SNÍÐ nr. 23 Mkv.1:50

Járnabending veggja í stígaúsi er sú sama og sýnd er á kennisniði K4, teikningu B-42

Byggingafráttir Hafnarfirðar  
Alfreitt Þórn  
05 JUL 2006

<b>VEKTOR</b> - hönnun og ráðgjöf - Nýbýlavegi 8, 200 Kópavogur.		Sigurður Hafsteinsson byggingateknifræðingur 10.00089-7148 sími: 554-6600 fax: 554-6999.	
Tel.nr. _____ Samþykkt _____	Tilvísun á teikningu _____ 	Br. _____ Dags. _____	Heiti _____ VB Dagssetning 29.06.'06 Vorkr. B-05-10-41
NORÐURBÁKKI 23-25, HAFNARFIRÐI STÍGAHÚS Grunnmyndir og snið		Heiti _____ VB Málkefni 1:50 Tel.nr. B-37	Tel.nr. _____ VB Málkefni 1:50 Tel.nr. B-37