

Samþykkt þann  
 03 MAY 2012  
 Þrjúgungafulltrúinn í Hafnarfirði  
 Fri. Sigurður Steinar Jónsson

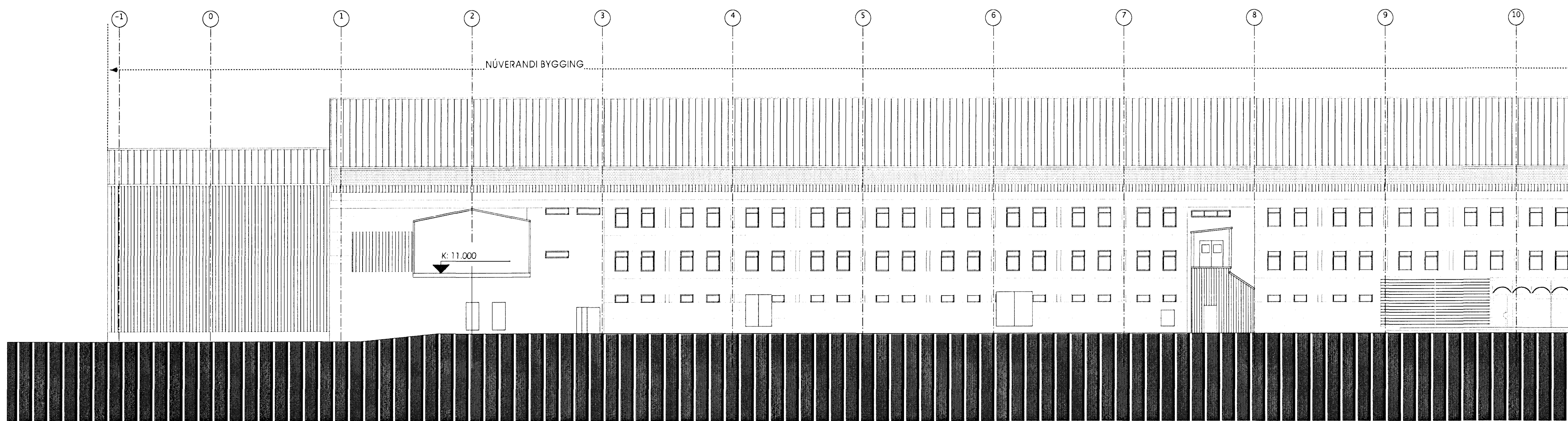

**1 ÚTLIT NORÐUR - hluti 1**  
 mkv. 1:200

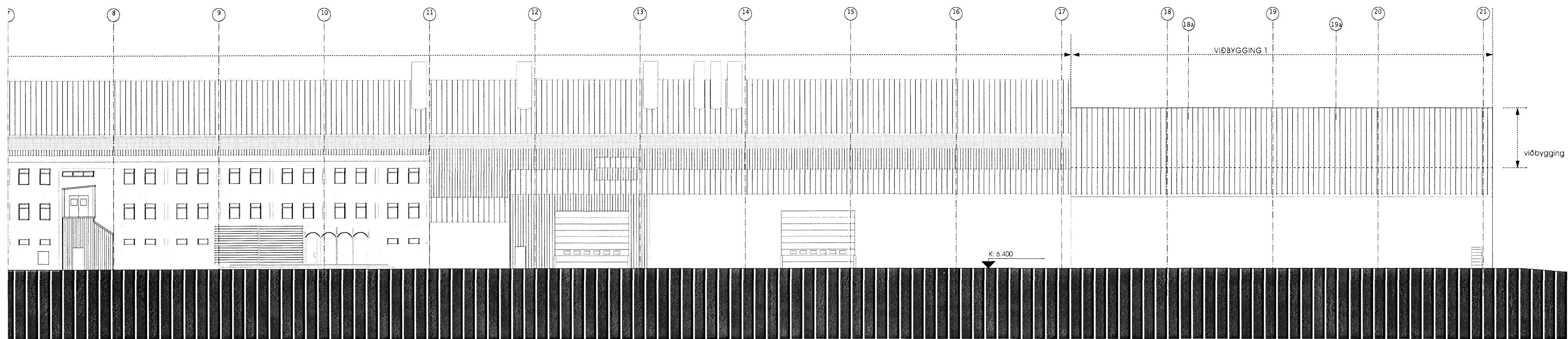

**2 ÚTLIT NORÐUR - hluti 2**  
 mkv. 1:200

ATH:  
 HK= HÆÐAKÓTAR Á HÆSTU PUNKTUM  
 VIÐKOMANDI MÁNNVIRKIS  
 Í HÆÐARKERFI HAFNARFJARÐAR

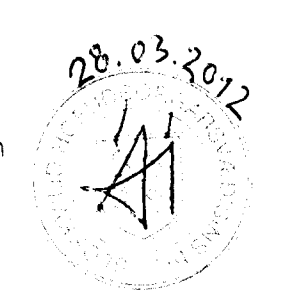
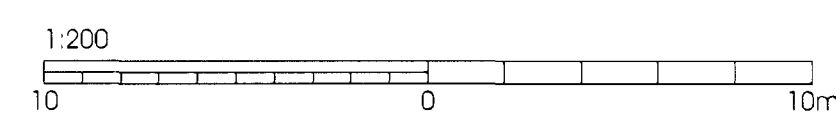

Skýringar:  
 Legend:

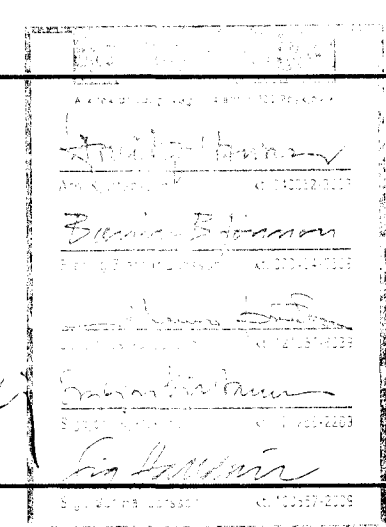

This drawing is the property of Rio Tinto Alcan Iceland Ltd. and handed out for personal use only. It may neither be copied nor made available to others without permission of Rio Tinto Alcan Iceland Ltd. The receiver is liable for any misuse.		Stærð: A1 Format: A1 Mkv.: 1:200 Scale: 1:200 Dimensions without tolerances according to ISO 2768-1 medium.	
B	AS BUILT	09.03.2012	SK SK
A	STÆKKUN Á STEYPUKÁLA HLUTA 1A	18.02.2011	BBJ SK
Útg. nr. Rev. no.	Lýsing Description	Dagsetning Date	Höfundur Des/Drw
			Yfirlit Chd
			Notk. heim. Suppl. Rel.
			Notk. heim. SAL Rel.

Dagssetning / Date: 15.06.2010  
 Hamnað / Designed: SK  
 Teikn / Drawn: UDM/BBJ  
 Verktaki / Supplier: GLÁMA-KÍM  
 Teikn nr./verktaki / Supplier draw no.: A01.10  
 Samþykkt / Approved: Yfirlit / Chd: SK  
 Hluti af / Part of:

**STÆKKUN STEYPUKÁLANS**  
 ÚTLIT SUÐUR

Fjölkenn. nr.:  
 Blað nr.:  
 Næsta bl. nr.:  
 Kostn. nr./Conto. / Built. nr./Eq. no.:  
 r/v/a r/v/a

Teg. teikningar / Dwg. type: **AÐALUPPDRATTUR**  
 Architectural: Building Application

**Rio Tinto Alcan**  
 ISAL Yfirfarið og skráð, dags / ISAL Checked, date ISAL Samþykkt, dags / ISAL Approval, date

ISAL Teikn nr.: ISAL /Dwg. no. of ISAL: Breyt./Rev.:  
 Alcan Isalans Ltd. IS-222 Hafnarforður IS-222 Hafnarforður IS-222 Hafnarforður IS-222 Hafnarforður  
 r/v/a A