

S-1, M=1:10

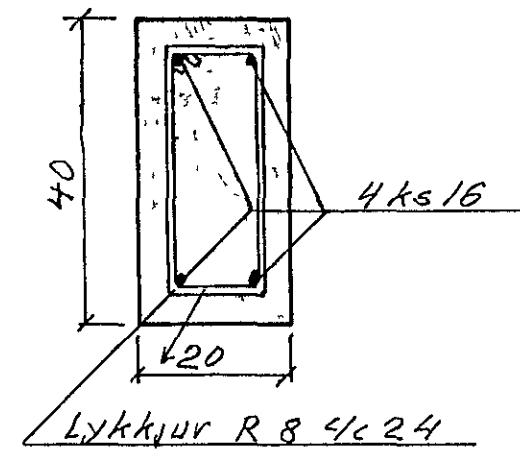

S-2, M=1:10

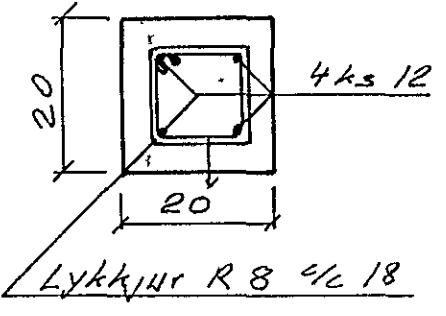

Snid A-A, M=1:10

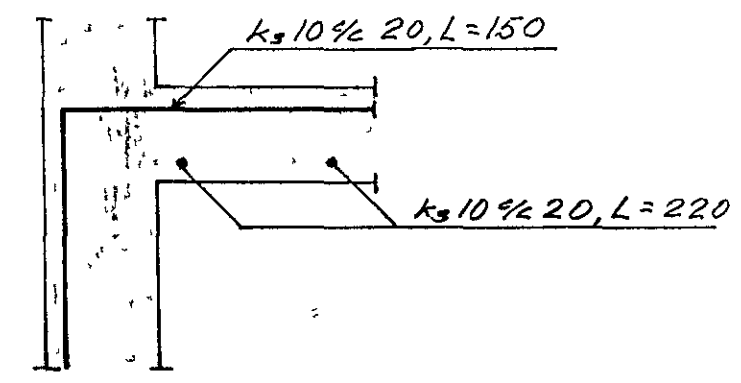

S-4, M=1:10

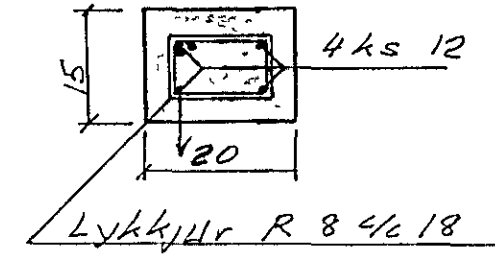

S-5, M=1:10

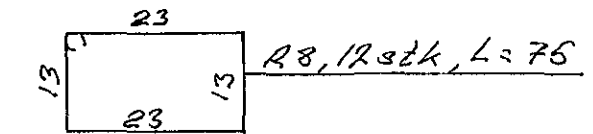
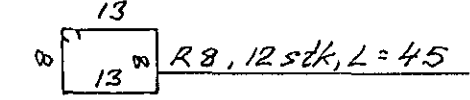
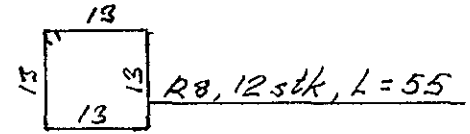
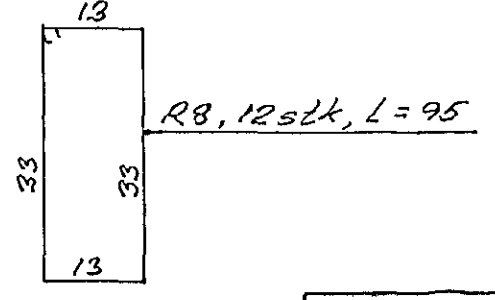
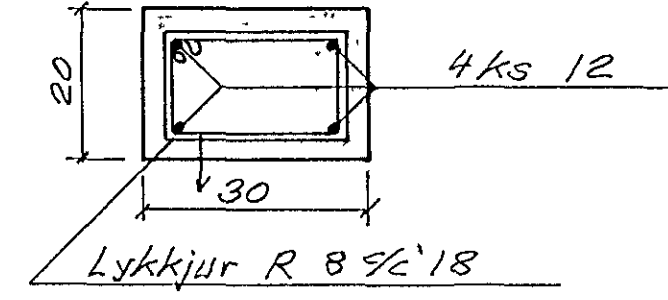

HAFNARBRÚN  
BYGGINGARFRUM  
Ch. Guðsson  
20. ág. 1982

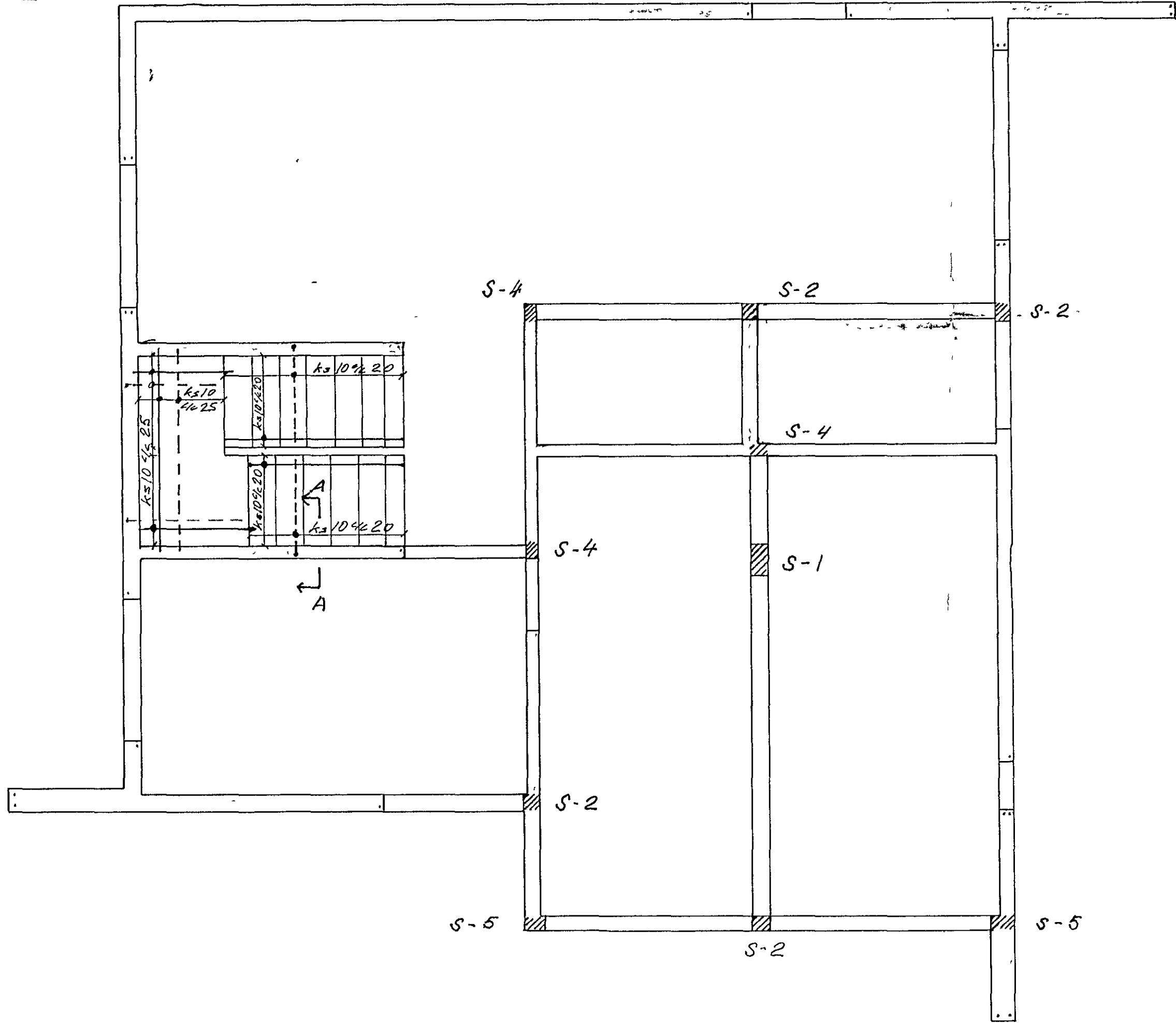

Skýringar:

Steypuæði S-250  
Stálæði ks 40 og st 37  
Í súlum skal fjarlægð járna frá mótum vera 3.5 cm en  
í bitum og útréggjum 20 cm  
Járnending veggja:  
Tvöföld járngrind í útréggjum og stigahúsi  
með lárétt ks 10 1/2 25 í hvorri grind  
með lóðrétt ks 8 1/2 25 - " -  
Einföld járngrind í öðrum innveggjum með ks 8 1/2 25  
bæði lóðrétt og lárétt  
Í kringum öll dyra- og gluggaop komi 2 ks 18 er nái  
alls staðar 50 cm út fyrir op sé ekki annars gétid  
Steypa í útréggjum: loftinnihald 4,5-5,5%, sigmál 7-10 cm.

Hraunbrún 38, Hafnarfirði		
Veggir á l. hæð - járnalögn		
7 ág 1982	Teikn. nr 4	M. 1:50, 1:10
Hákon Ólafsson, verkfr. Einarssnesi 16, Ruík.		