

SNIÐ A 1:10

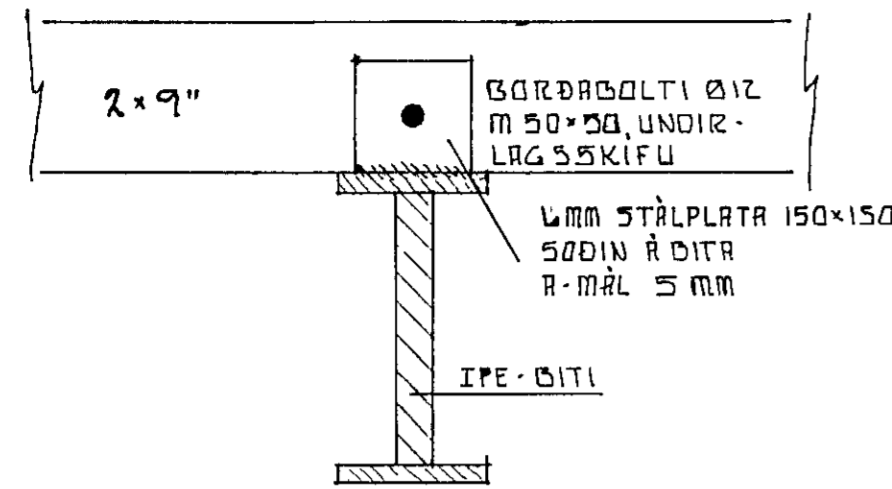

B1 1:10

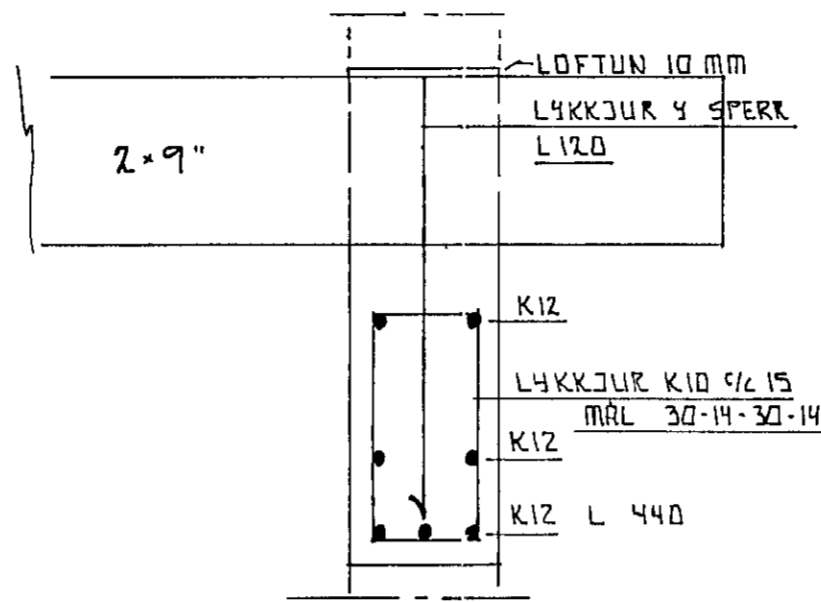

DEILI 1 1:10

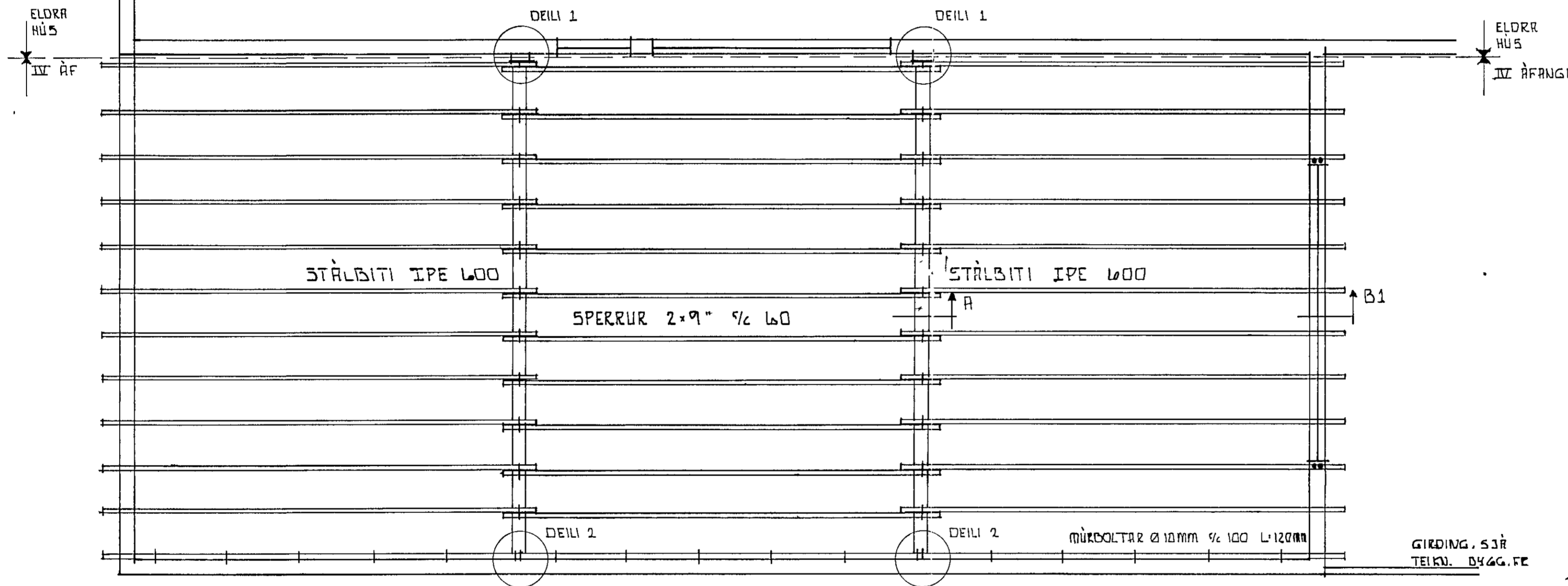
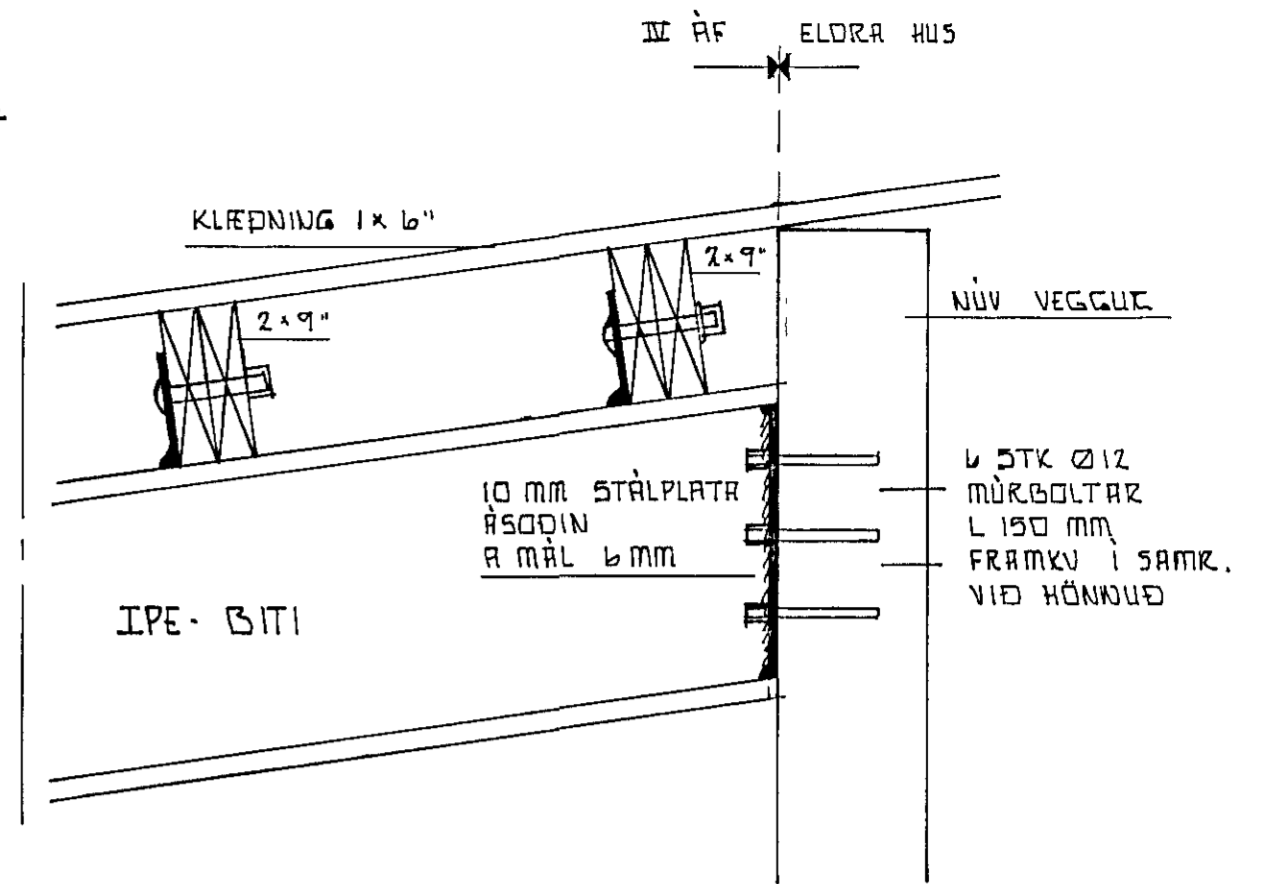

DEILI 2 1:10

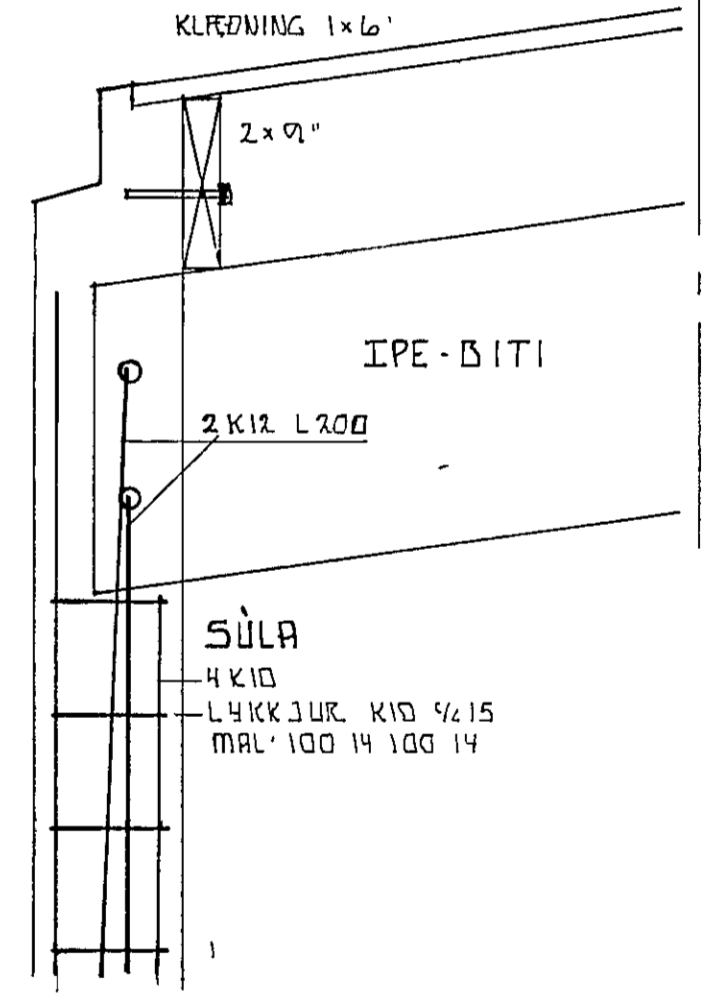

SKÝRINGAR :

Steinsteypa : S-250, v/s = 0,5  
 loft 5-6 %.  
 Bending Ásamt teiknaðri járnalogn  
 kom Grind K10 c/c 25 í ytri brún.  
 Yfir glugga komi 3 K12, undir og  
 upp með gluggum svo og í veggenda  
 komi 2 K12  
 Járnagrind skal vera heil fyrir horn.  
 Steypuhula sé minnst 3 cm.

Timbur skal vera í styrkleikaflokk  
 K-24.  
 Allur saumur og festingar í þakvirki skal  
 vera galv.  
 Timbur er leggst í steinsteypu skal fúaverja  
 með C - tox eða tilsvarandi, tvær umferðir.  
 Framkvæmdir skulu vera í fullu samræmi  
 við gildandi staðla og byggingareglugerð.

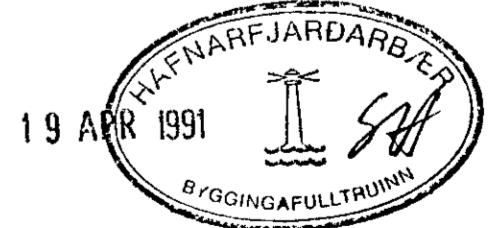

HVALEYRARBRAUT 4-6 VIBB	
VEGGIR / ÞAKVIRKI	
ÞÓR GÍSLASON BYGGINGATEKNIFRÉÐINGUR Hjallabraut 37, 220 HÉ. s.652451	NR 102 APRIL 1991 1:50 Þór Gíslason