

GRUNNMYND 1 HÆÐAR MKV 150

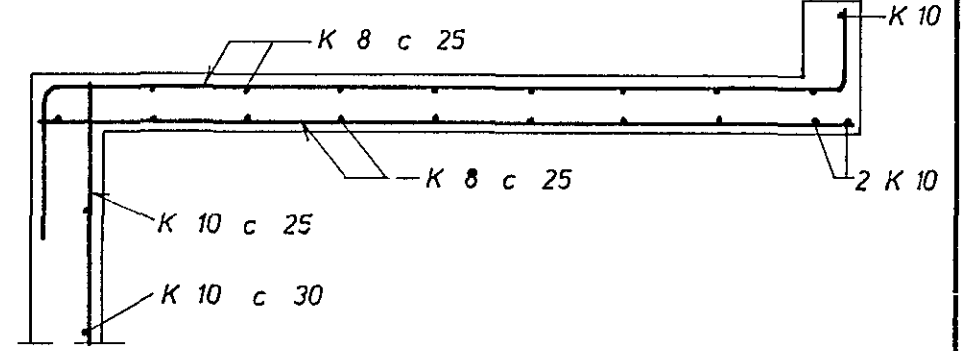

SNID A 1:20

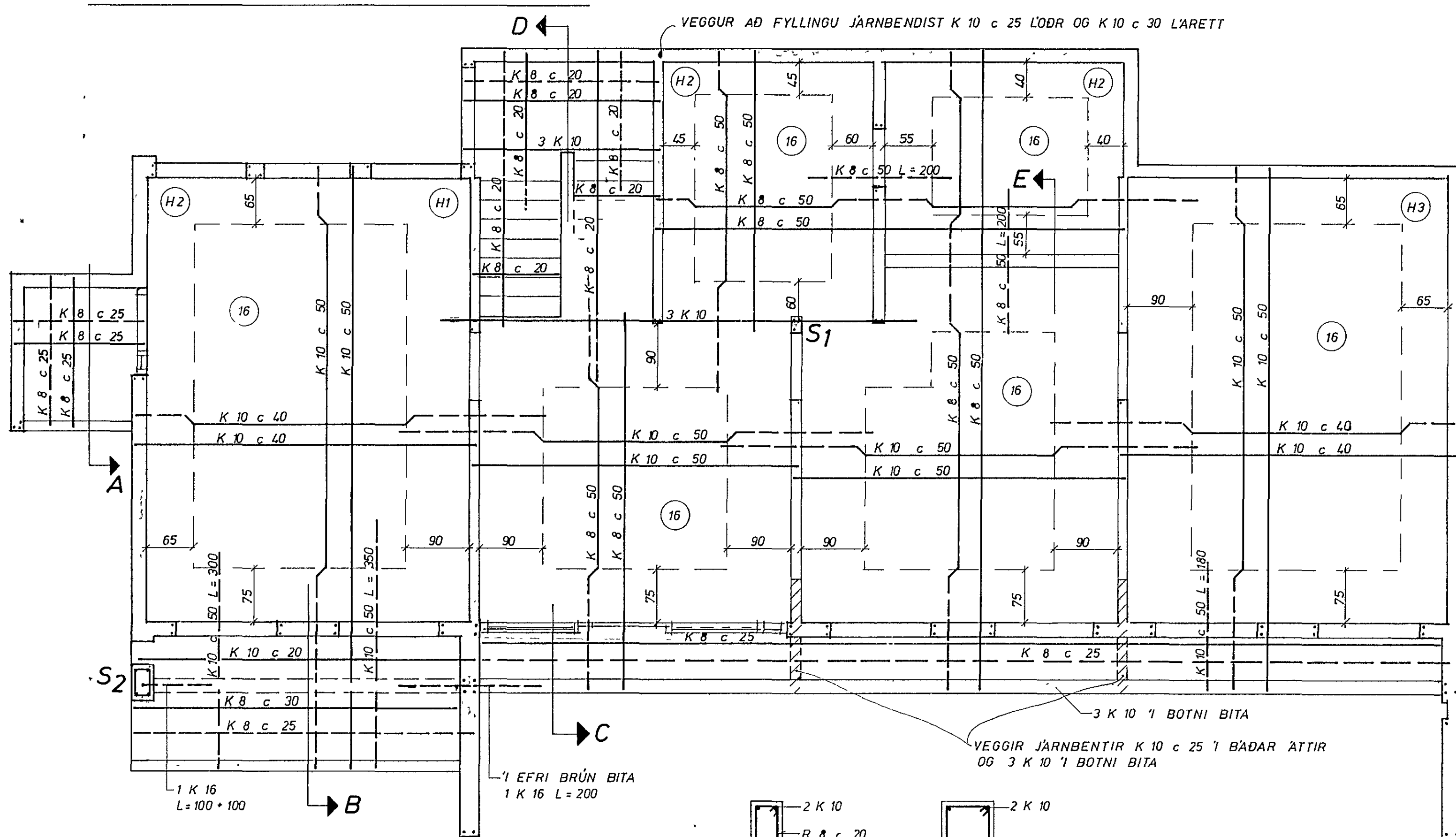
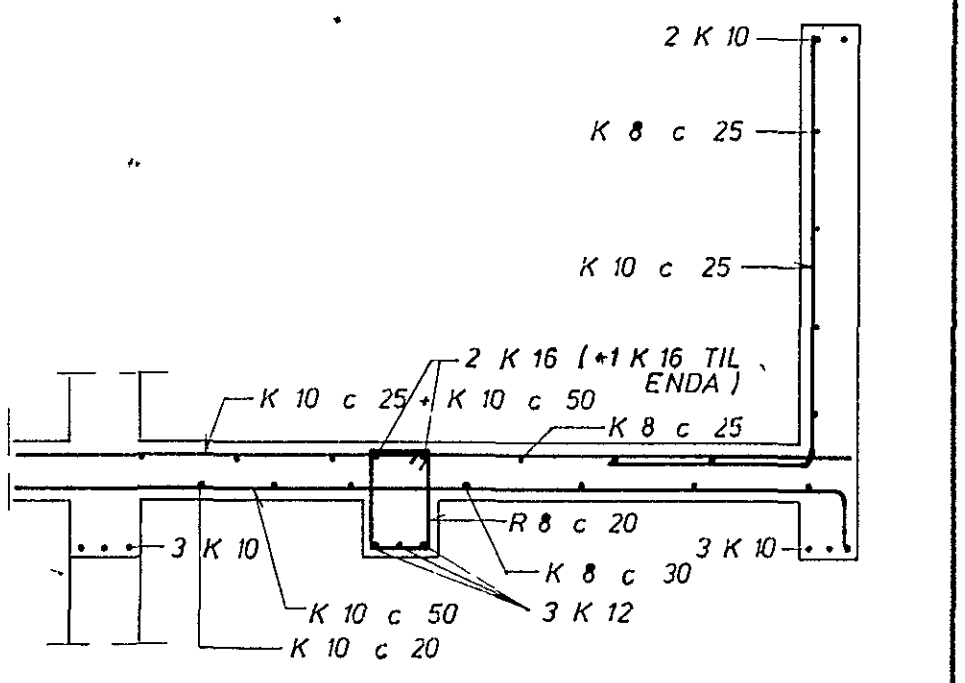

SNID B 1:20

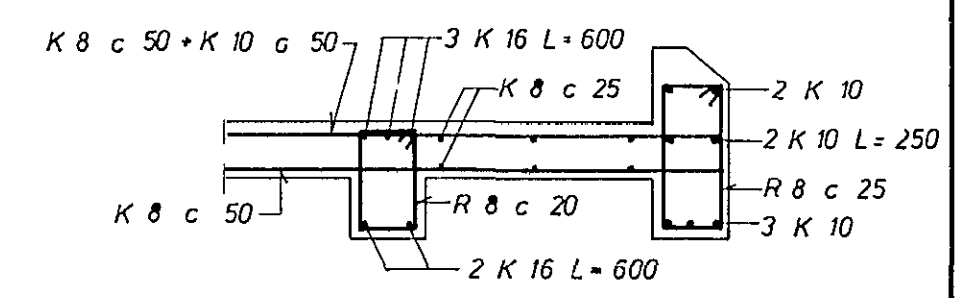

SNID C 1:20

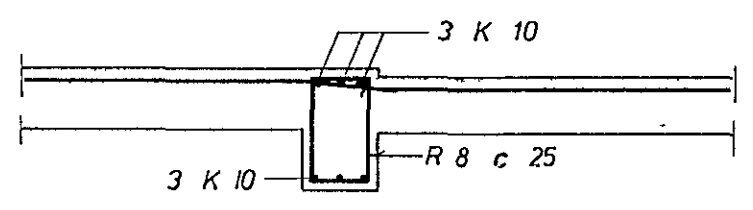

SNID E 1:20

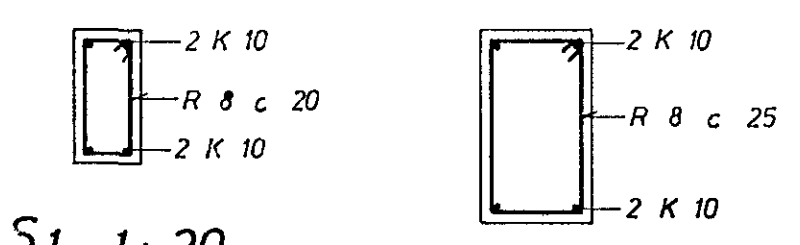

S1 1:20

S2 1:20

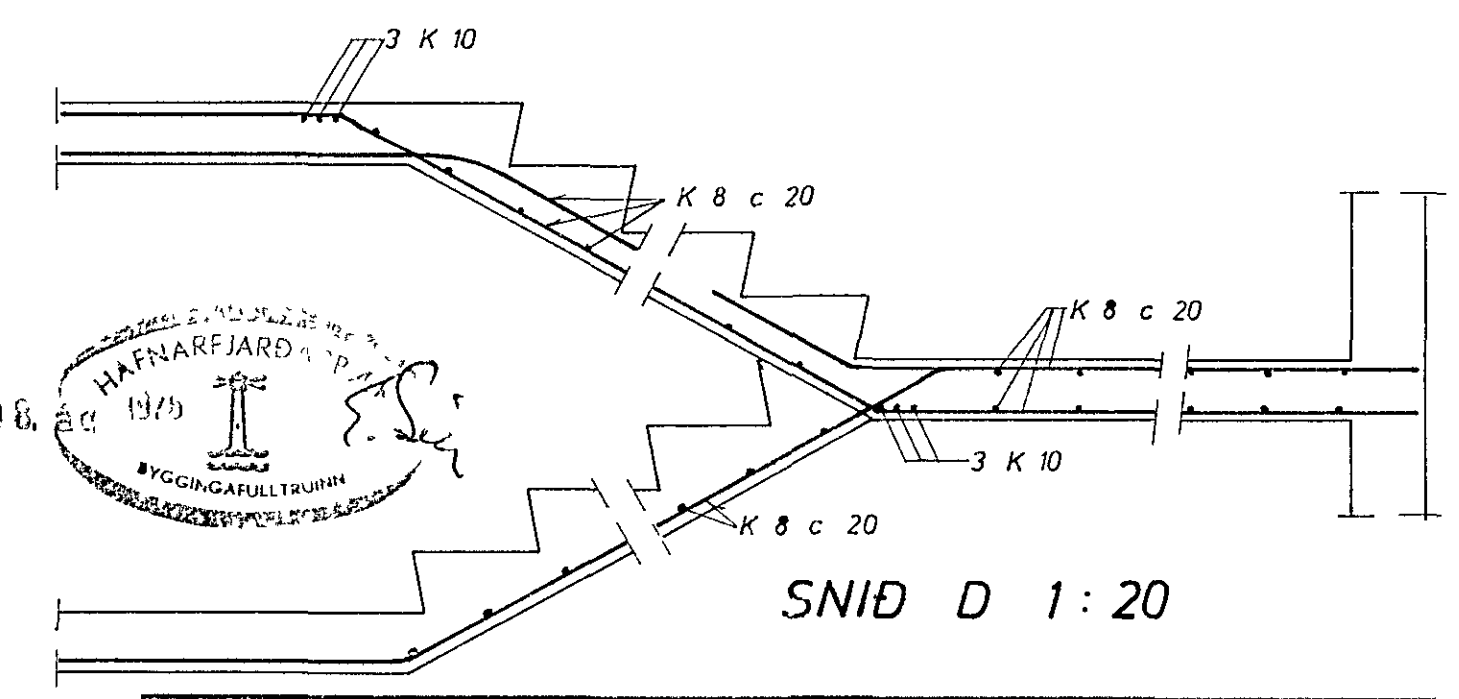

SNID D 1:20

SKÝRINGAR
I HORN MERKT (H1), (H2)
SKAL SETJA RIFUVORN EINS OG HER ER SÝND TALAN Á EFTIR H-INU (Í HRINGNUM) SEGIR TIL UM HVE MORG JARN SKAL SETJA SITT HVORU MEGIN MIDJARNINSINS

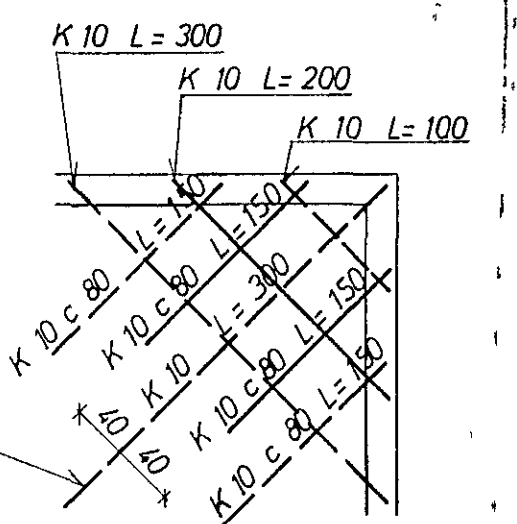

SKÝRINGAR
----- TAKNAR STÁL Í EFRA BORDI PLOTU NEDRA -----
(15) PLOTUÞYKKI 1 cm
UPPMED DYRUM OG GLUGGUM KOMI 2 K 10, EINS UNDIR GLUGGUM, EN YFIR 3 K 10, NEMA ANNAD SÉ SÝNT JARNIN GANGI MINNST 60 cm ÚT FYRIR OP Í EFSTU STEYPSKIL TIL FESTINGAR Á SPERRUM R 8 c 20 L=100
STEYPA S 160
K MERKIR KAMBSTAL KS 40
R ——— STEYPUSTYRKJARJARN ST 37
Í STEYPSKIL KOMI K 8 c 35 L=90, NEMA ANNAD SÉ SÝNT SETJA SKAL K 10 c 20 LÖÐRETT OG K 10 c 30 LÄRETT Í INNRI HLID VEGGJA, ÞAR SEM EINHLIDA FYLLING KEMUR
ÞAR SEM EINHLIDA FYLLING KEMUR
ADRAR SKÝRINGAR SJÁ TEIKN NR

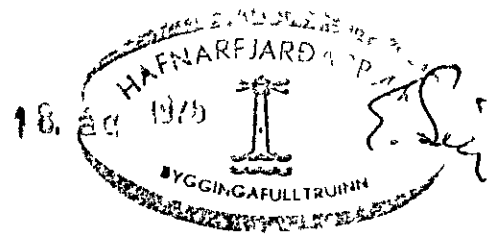

KLETTAHRÁUN 1 HAFNARÉ.	MÆLIKVARÐI 1 50	VERK 76 01	TEIKN NR 1.2
PLATA YFIR KJALLARA	Hannað Teiknað	Yfirland Samb	DAGS JUNI '76
BJÖRN ÁRNASON MARKARFLOT 5 - GARÐAHREPPI - SÍMI 42100	VELAVERKFR/ÉDINGUR MVFI	BREYTT	