

SKYRINGAR:

ÞAK SE KLÆTT MED 25/150 NEGLT Í HVERJA SPERRU MED 3-3" GALV.
 NEMA GAFLSPERRUR SEM NEGLIST MED 4-3" GALV. OFAN Á TÍMBURKLEÐN.
 KOMI ASFALTPAPPI OG BARUJARN EÐA BARUSTAL. NEGLA SKAL ÞAKJARN
 MED SNONUM ÞAKSAUM EÐA KAMBSAUM.
 ÞAKJARN SKAL NEGLA Á EFTIRFARANDI HATT. NEDSTA NAGLARÓÐ SE
 10 CM OFAN VIÐ NEDRI BRUN, NEGLT Í HVERJA BÁRU. NÆSTU TVÆR
 RADIR SEU MED 45 CM MILLIBILI NEGLT Í AÐRA HVERJA BÁRU, ÖR ÞVI
 SE MEST 80 CM MILLI NAGLARADA NEGLT Í AÐRA HVERJA BÁRU.
 Í PLOTUKANT MILLI NAGLARADA SKAL NEGLA 1 NAGLA.

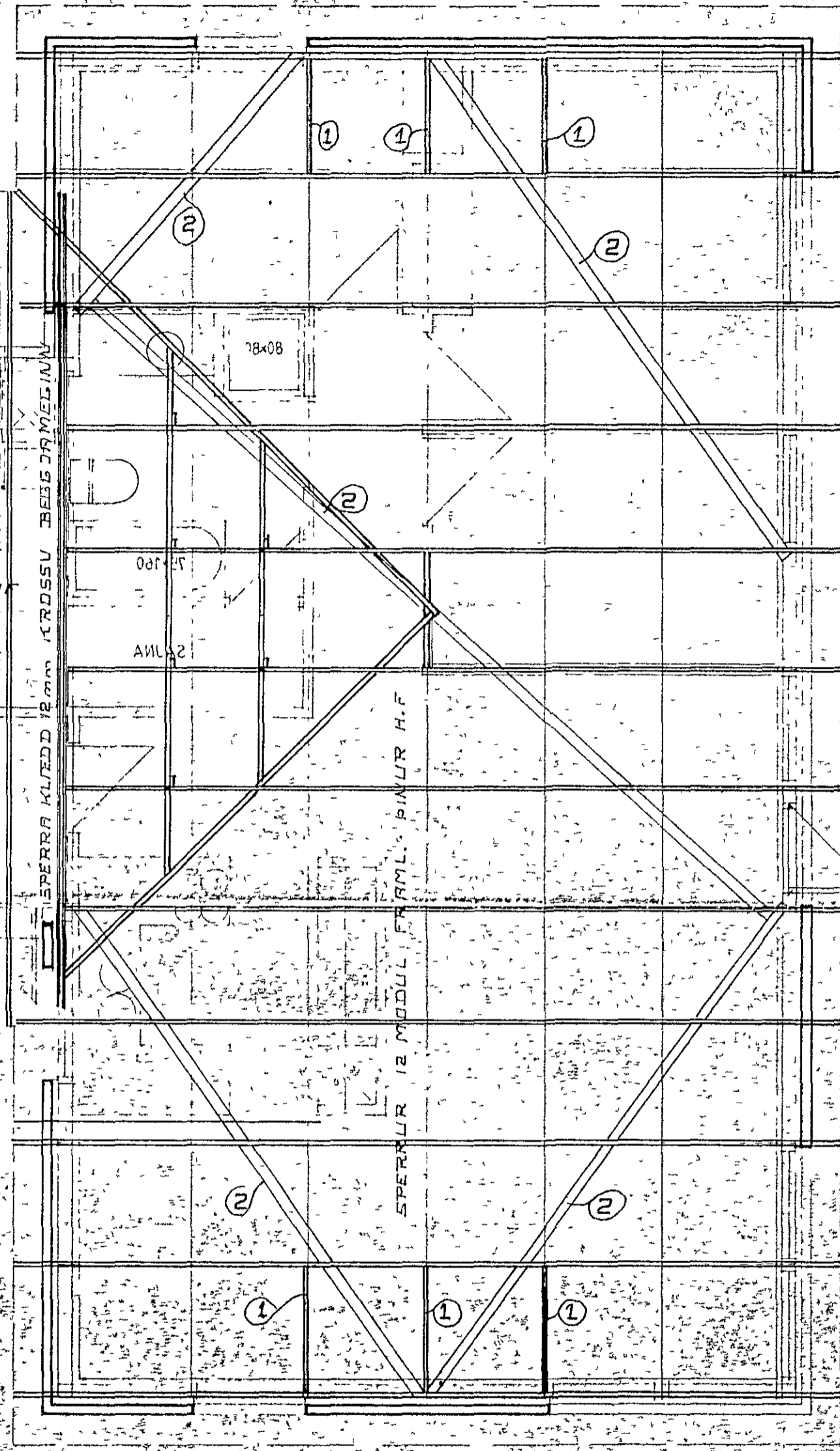

2 50x100 OFANA SPERRUFOT NEGLING 4 STK 4" GALV Í HVERJA SPERRU

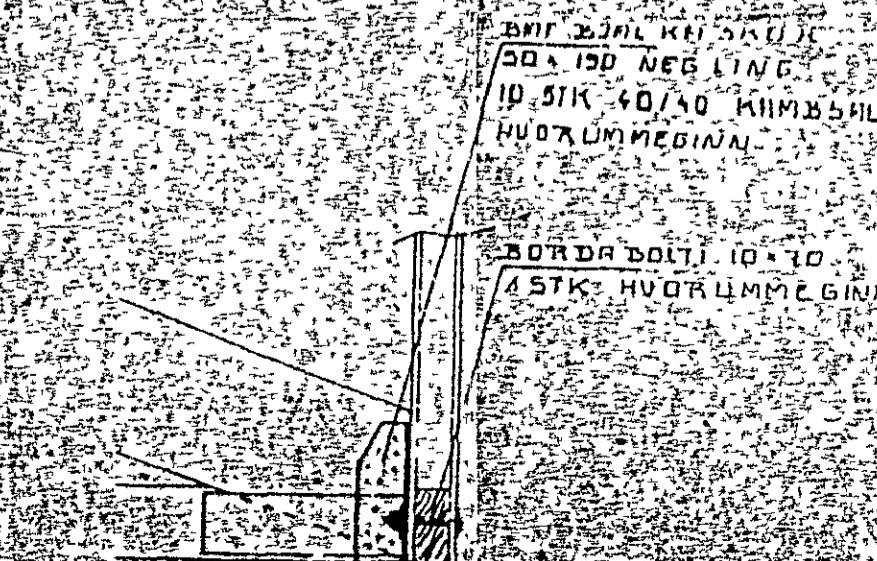
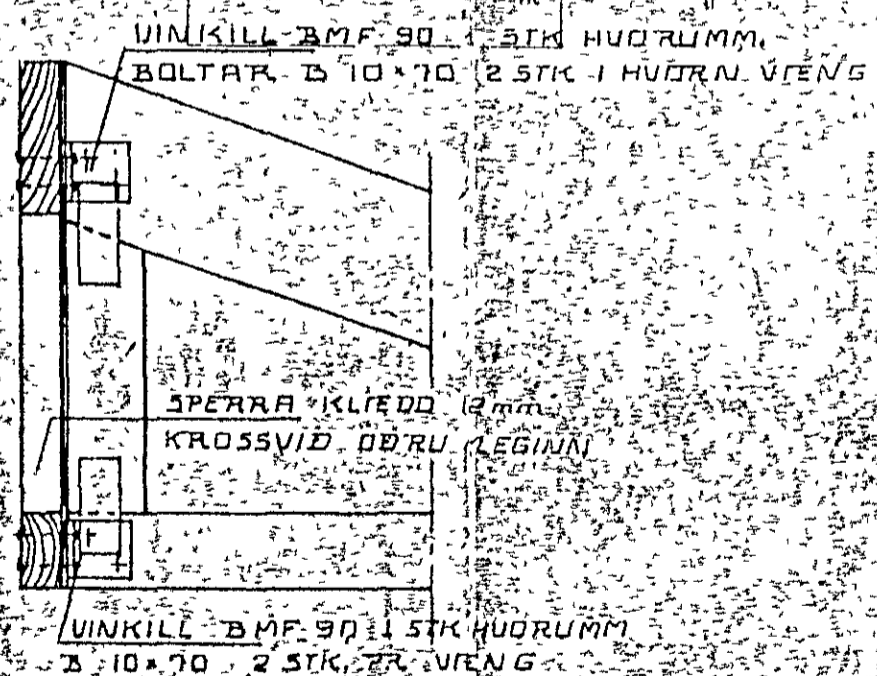
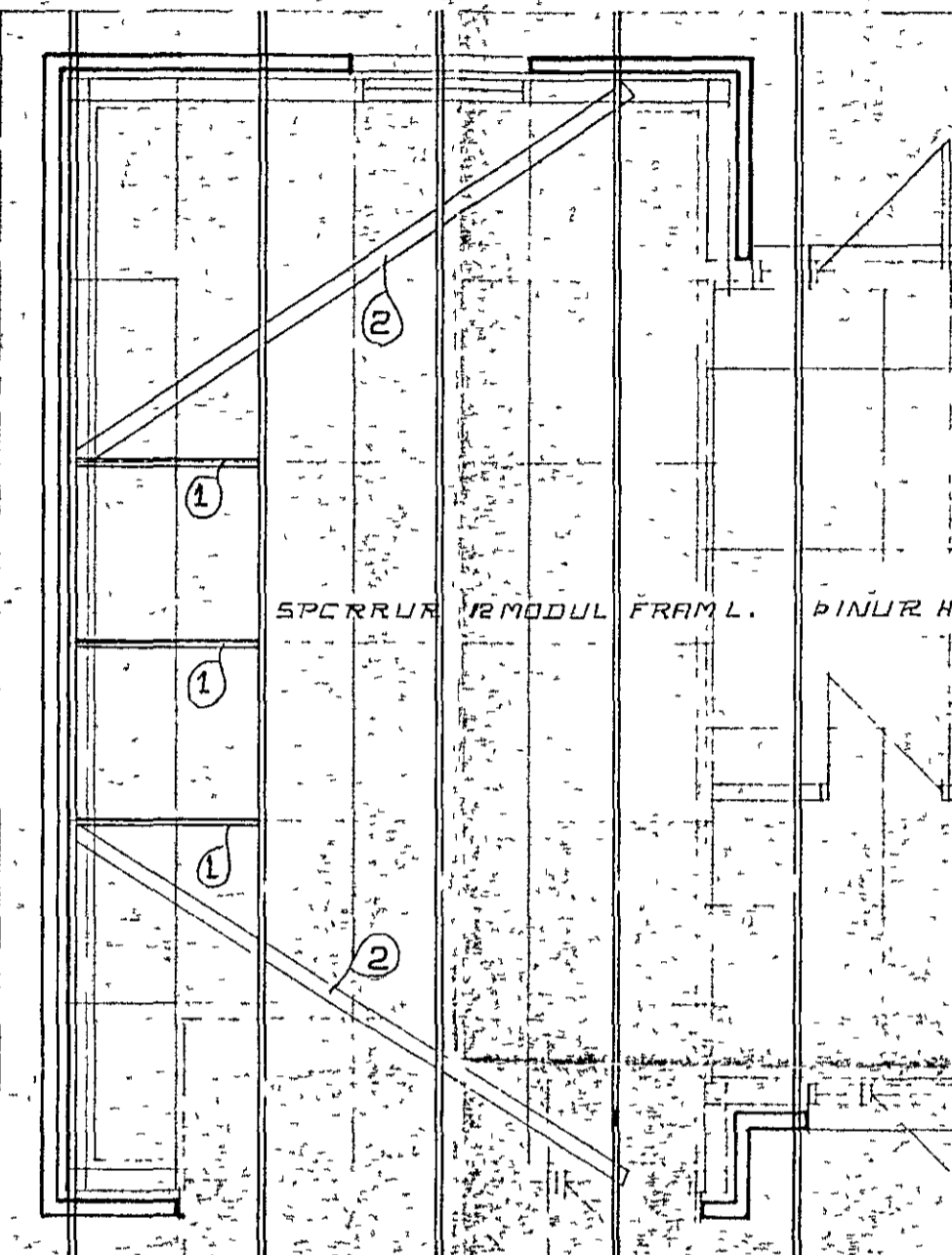
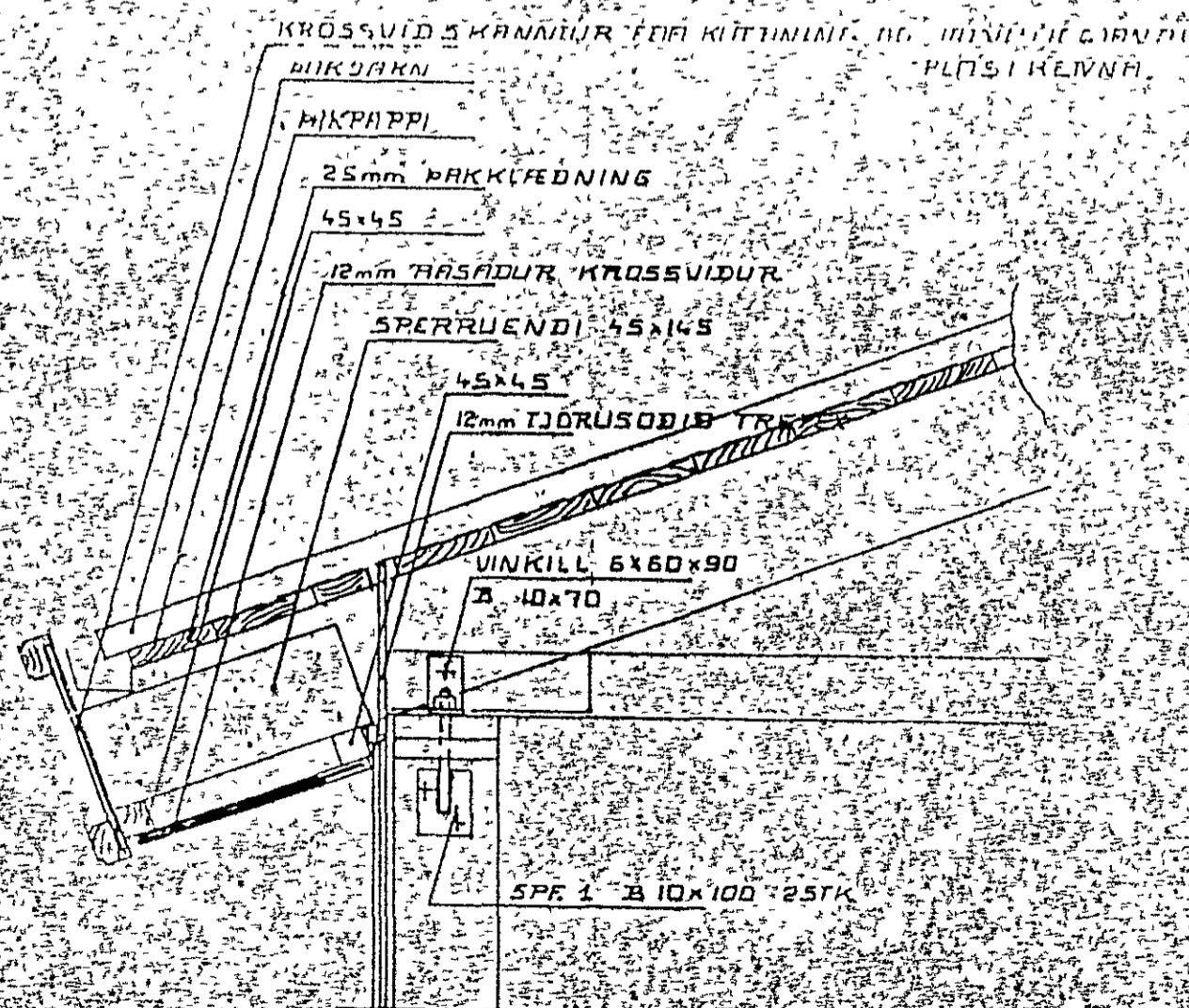
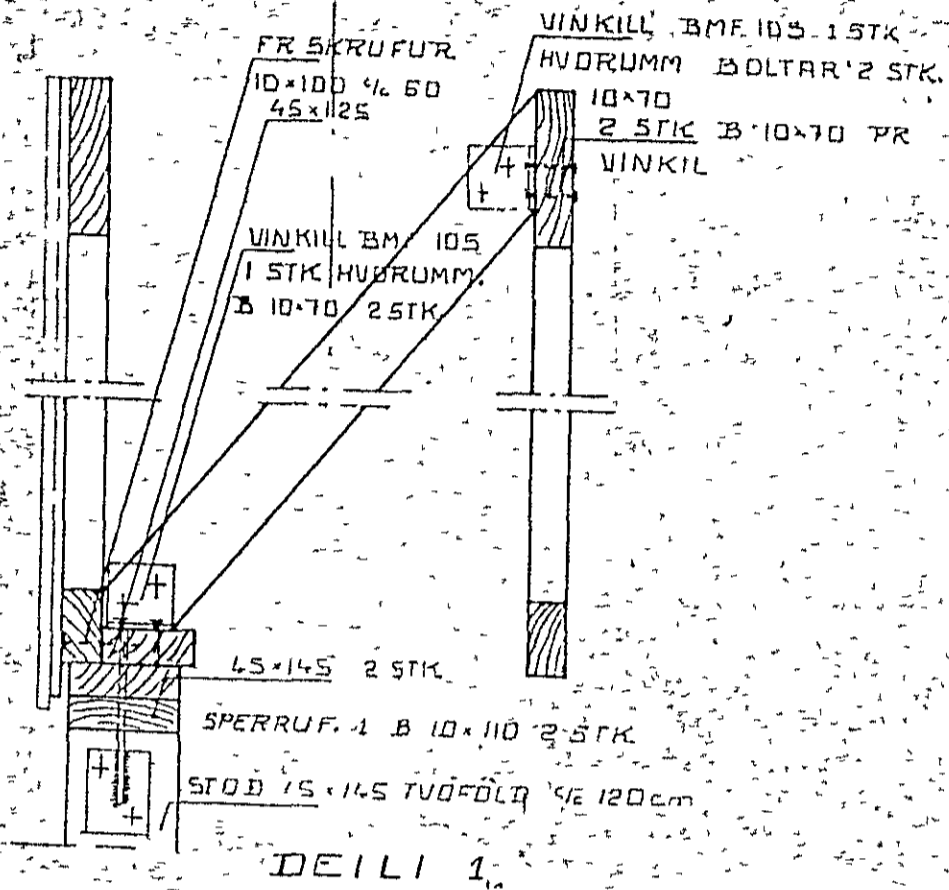

LYNGBERG 9, HAFNARFIRÐI

REISNING
 RVÍK 1 OKT 1986
 TEIKN: JOHANNES - PETURSSON - MTFI
 MKÚ 1-50 110