BIFREIÐASTÖÐ Í HAFNARFIRÐI.
MÁL 1 : 100.

Samþykkt á fundi bygginganefndar þ. 16 / 12 1964
BYGGINGAFULLTRÚINN Í HAFNARFIRÐI
Þorst. Sigólfsson

Björn Ólafsson trésmiður
Gardar Halldórsson Pípulagn
Gudni Steingrímsson, múrarasm

BYGGINGAREFNI ER 5×5 cm STÁLGRIND
MEÐ ALUMINIUMS GLERLISTUM
EINANGRAÐIR PLASTFLETIR AÐ NEÐAN
TVÖF GLER AÐ OFAN
HRAUNSTEINAHLEÐSLA 20×20×40 cm
BIL MILLI STEINA 1,5 cm.
MÚRHÚÐIST EKKI AÐ UTAN.
ÞAK UR TIMBRI, SICORAL + ICOPAL PAPPI ÁLÍMDUR
SERTEIKNINGAR GERÐAR.

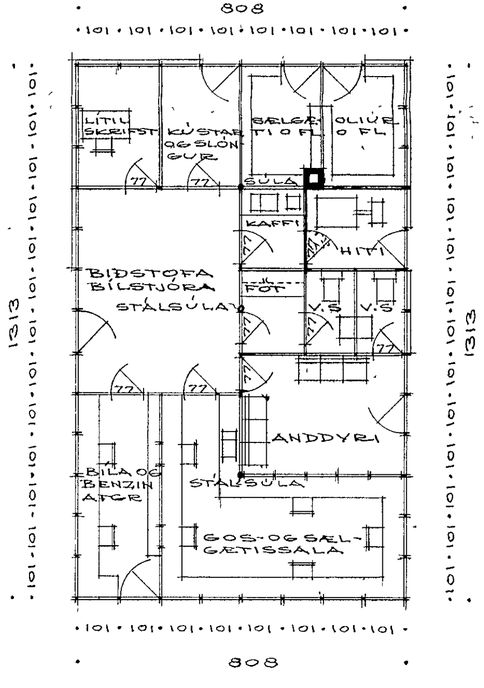

GRUNNMYND 106,1 m²

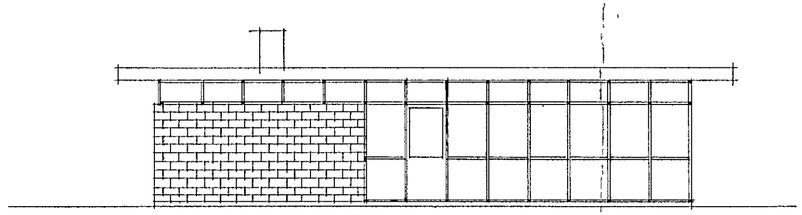

NORÐURHLIÐ

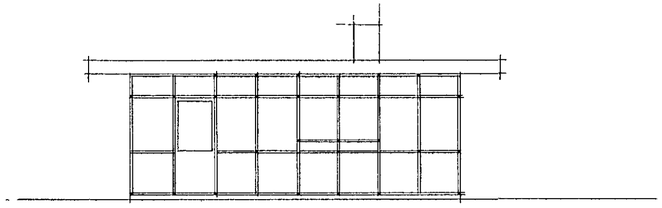

VESTURGAFL

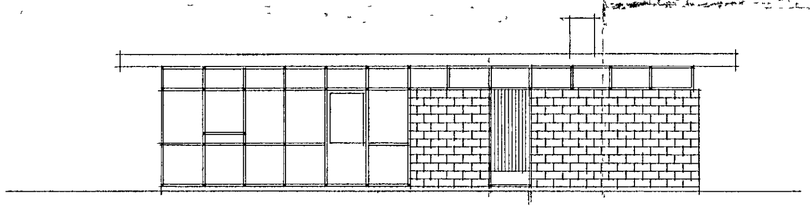

SUÐURHLIÐ

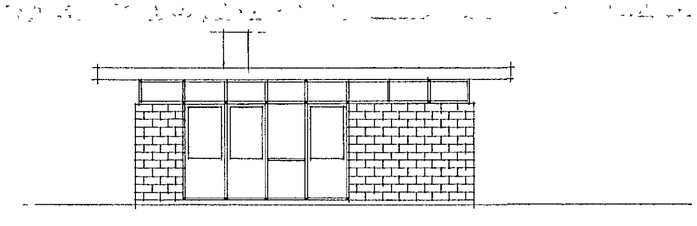

AUSTURGAFL

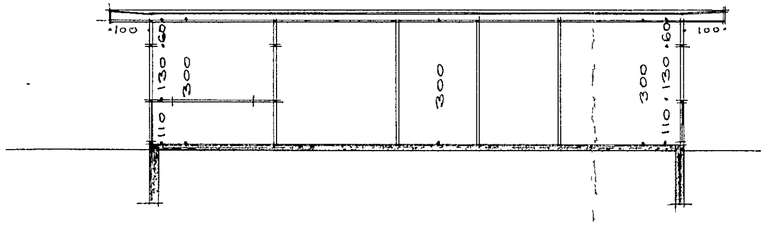

SNEIÐING

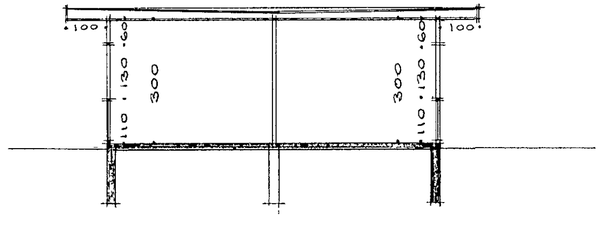

SNEIÐING

V - 223 - 1.
MÁL 1 : 100.
BREYTING 5.-12-'64.19.-10.-1964
KJARTAN SIGURÐSSON
ARKITEKT F.A.Í.