

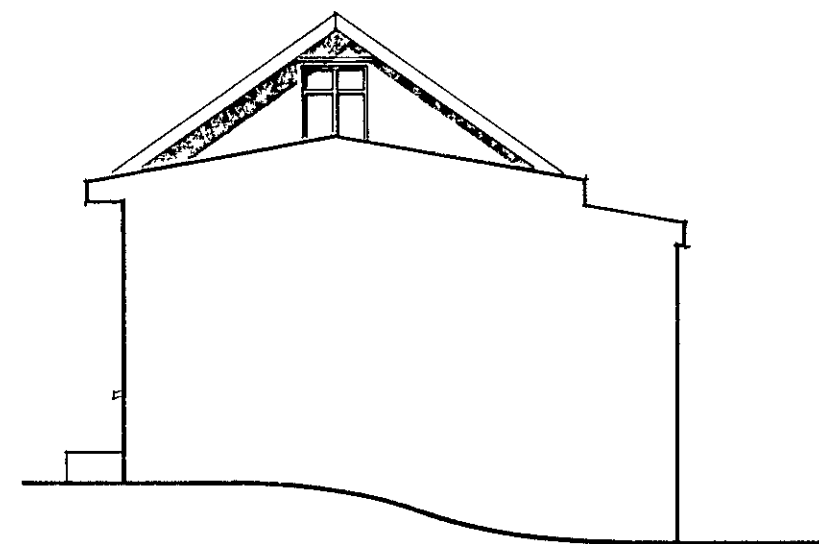

NORÐVESTUR

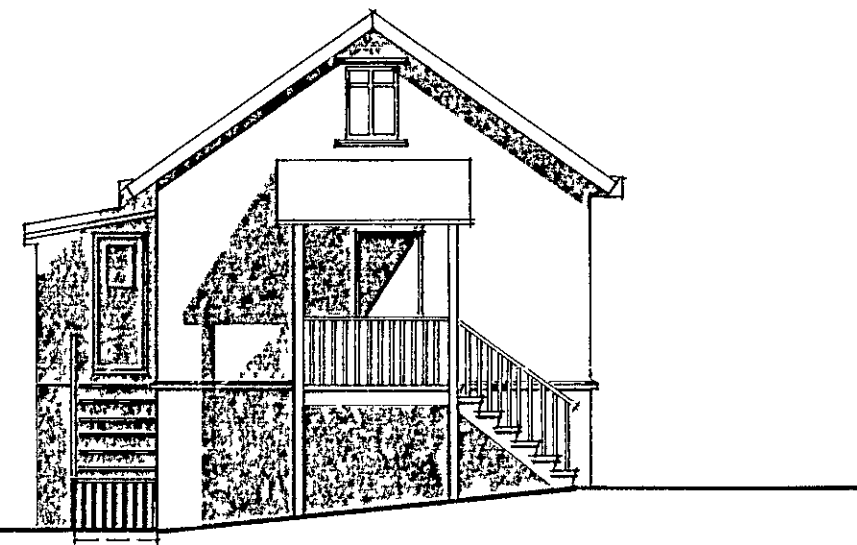

NORÐAUSTUR



SUÐVESTUR

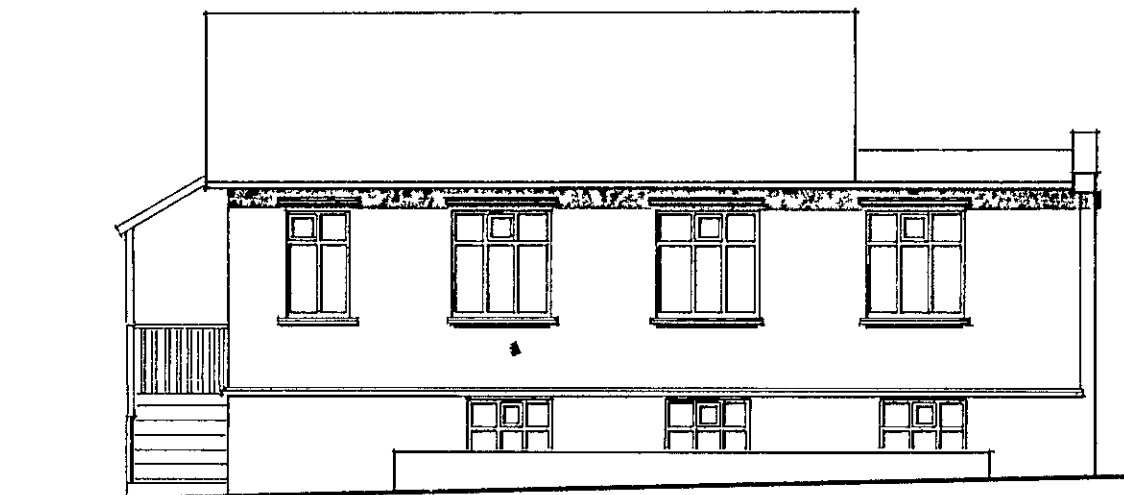

SUÐAUSTUR

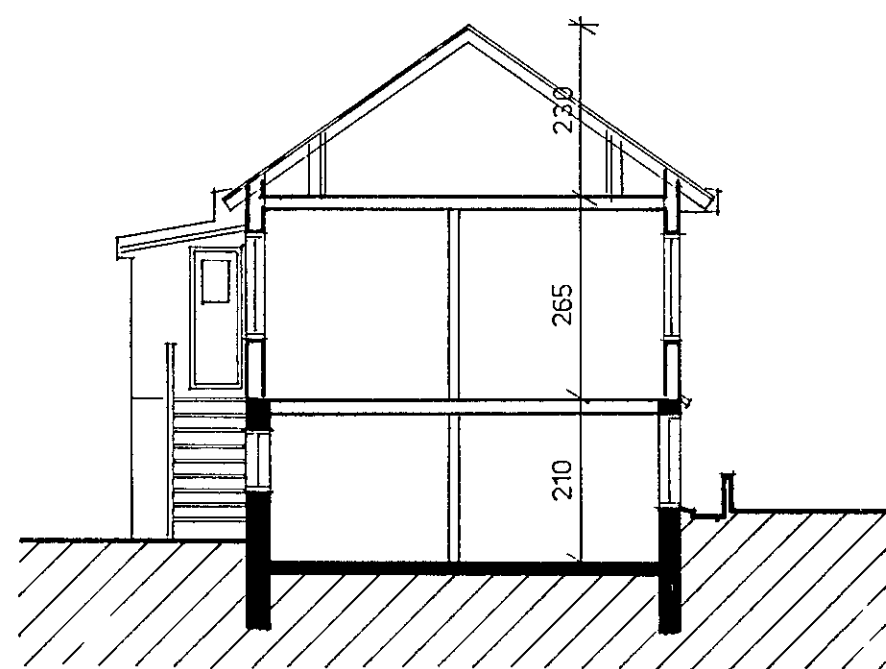

SNEIÐING

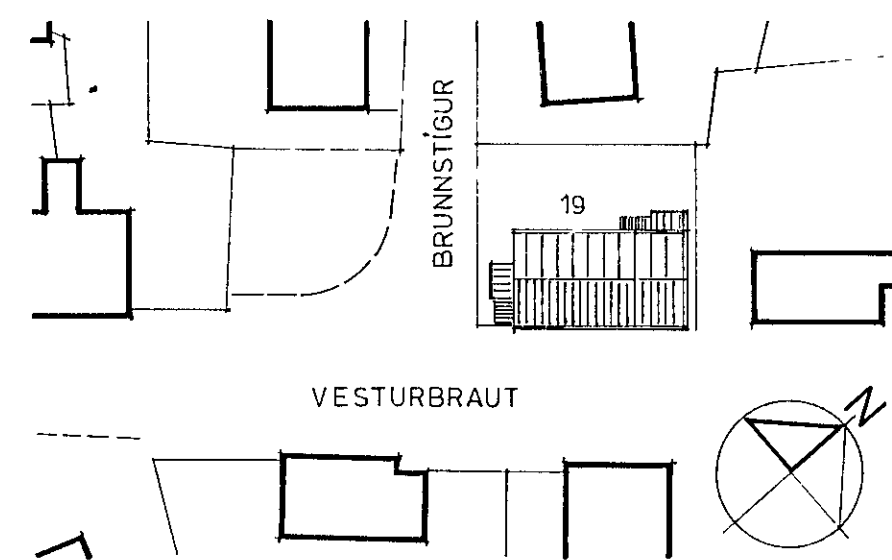

AFSTÖÐUMYND 1 500

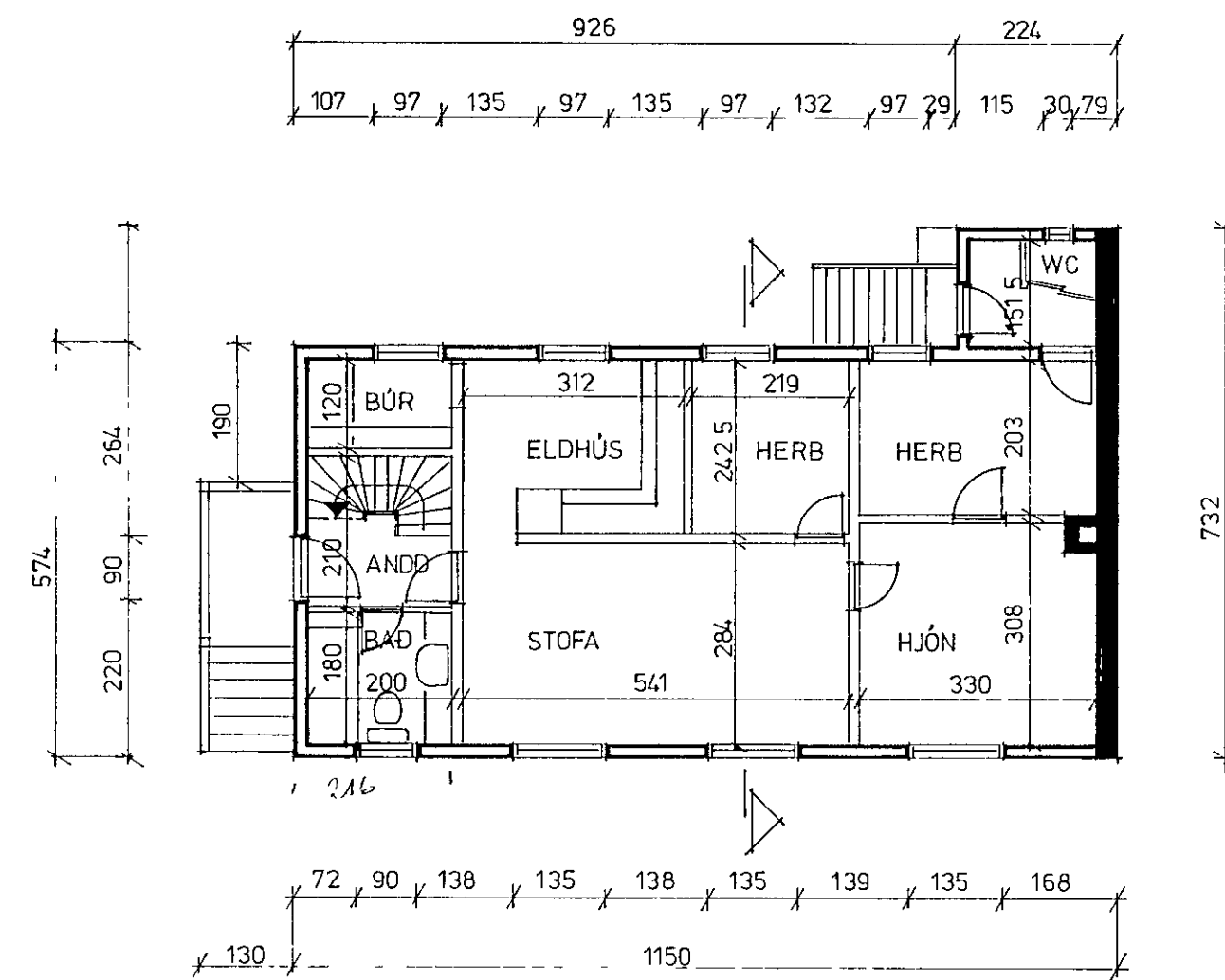

GRUNNMYND HÆÐAR 1 100

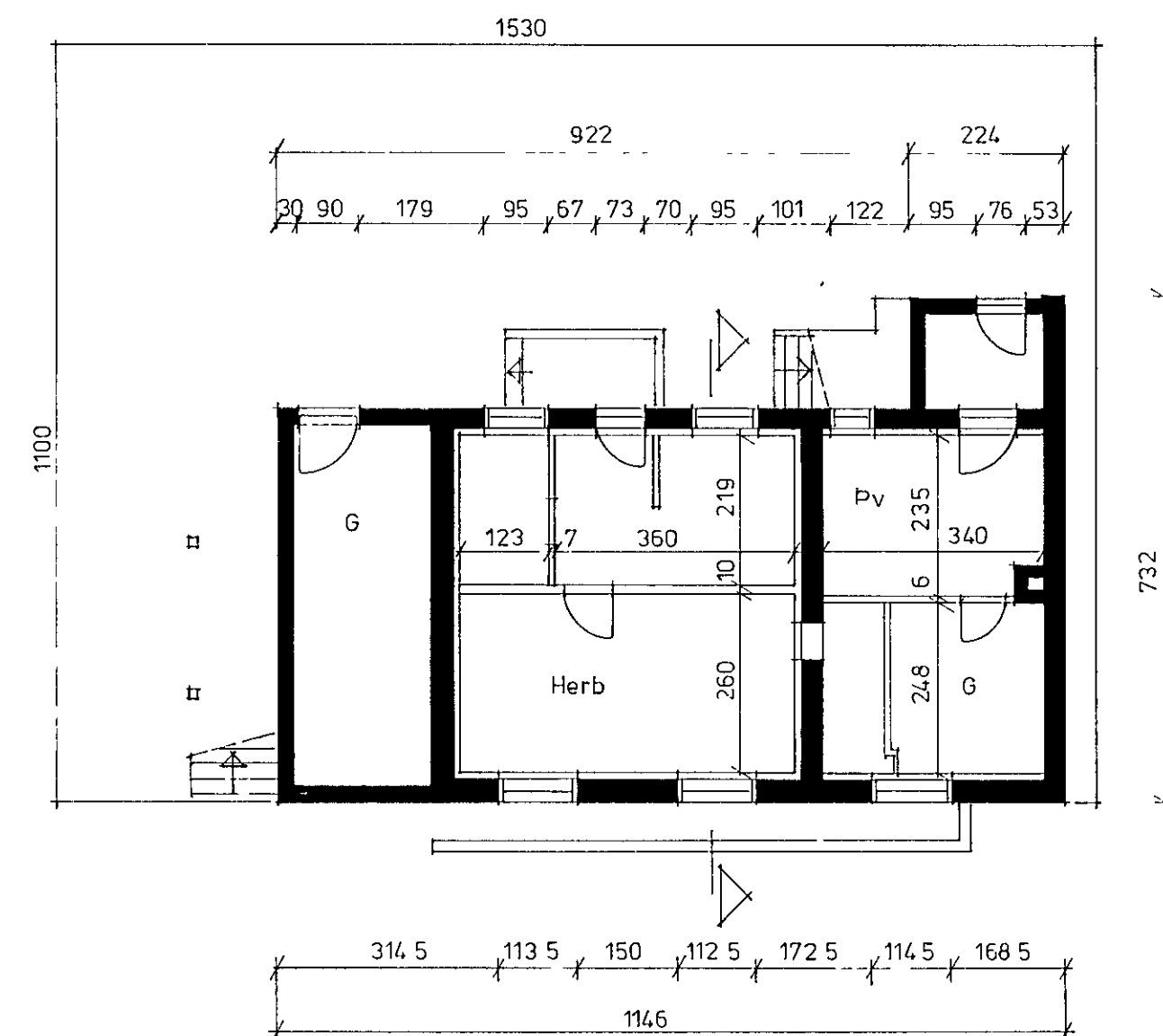

GRUNNMYND KJALLARA 1 100

4/3 1981
 BYGGINN
 HAFNARFIRÐI

VIÐBYGGING	12,4 x 130	16,1
FLATARMÁL 1BÚÐ	12,4 m ² x 21,5	267,9
GEYMSLA	12,4 m ² x 1,1	26,0
RÚMMAL ALLS	75,6 m ³	75,0

Gert er ráð fyrir að núverandi forstofa sé rifin þar sem undirstöður hennar eru ónýtar

186 x 232
 1 - 0 - 12

7670 - 5190
 01

Rb/SfB	81	NUMER	8102
KVARDI	1 100		
DAGS	FEB 81		
TEIKNAD	EINAR		1

VESTURBRAUT 19, HAFNARFIRÐI
 MED FYRIRHUGADRI VIÐBYGGINGU
 GRUNNMYNDIR UTILIT SNEIÐING AFSTÖÐUMYND

EINAR INGIMARSSON, ARKITEKT
 PÁLMAR ÓLASON, ARKITEKT
 VINNUSTOFAN BORGARTÚNI 34, 105 REYKJAVÍK