

HRINGHAMAR

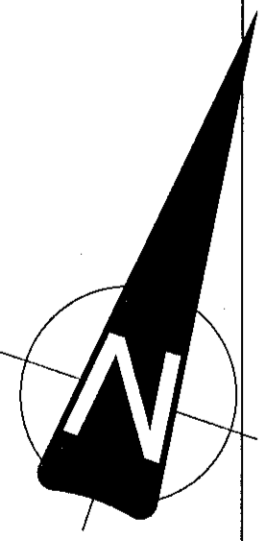
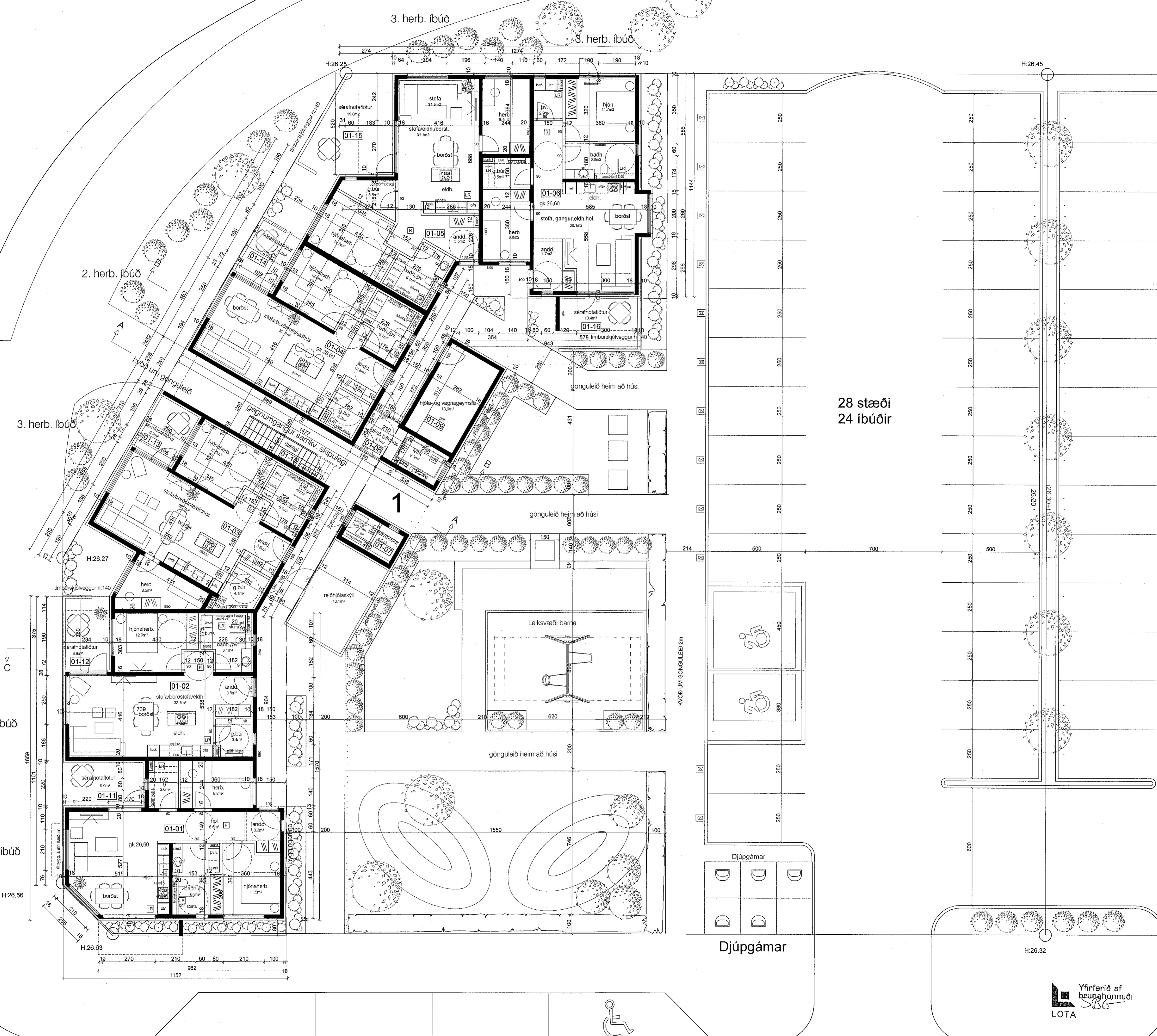

grunnmynd 1.hæð

28 stæði
24 íbúðir

Djúpgámar

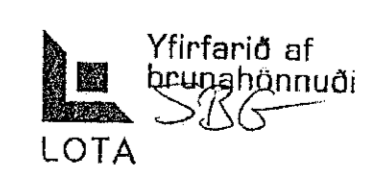

skýringar:.

yfirlitsmynd:.

verkefni: Hringhamar 1

verkhliuti: grunnmynd 1. hæð

mkv.:	1:100
dags.:	14.12.20
hannað.:	GG, AM
teiknað.:	PRV, AMV
blaðstærð.:	A1

dags. breytinga:.

- br. (a):.
- br. (b):.
- br. (c):.
- br. (d):.
- br. (e):.
- br. (f):.
- br. (g):.

fylgiskjöl:.

Guðmundur Gunnlaugsson, arkitekt FAI
kt: 190554-3419
Archus síf, teiknistofa Stórhöfða 17.
110 Reykjavík. s: 567 7735 gsm: 898 7894
gg@archus.is - www.archus.is

samb.:

teikn.nr.:

A02