

skýringar:

yfirlitsmynd:

verkheiti:

Hringhamar 1

verkhluti:

Sneiðingar A-A, B-B, C-C

mkv.:	1:100
dags.:	14.12.20
hannað.:	GG, AM
teiknað.:	PRV, AMV
blaðstærð.:	A1

dags. breytinga.:

br. (a.):	
br. (b.):	
br. (c.):	
br. (d.):	
br. (e.):	
br. (f.):	
br. (g.):	

fylgiskjöl:

Guðmundur Gunnlaugsson, arkitekt FAÍ  
kt: 190554-3419  
Archus sif, teiknistofa Stórhófa 17.  
110 Reykjavík. s: 567 7735 gsm: 898 7894  
gg@archus.is - www.archus.is

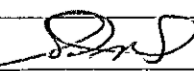
samp.  teikn.nr.:

A05

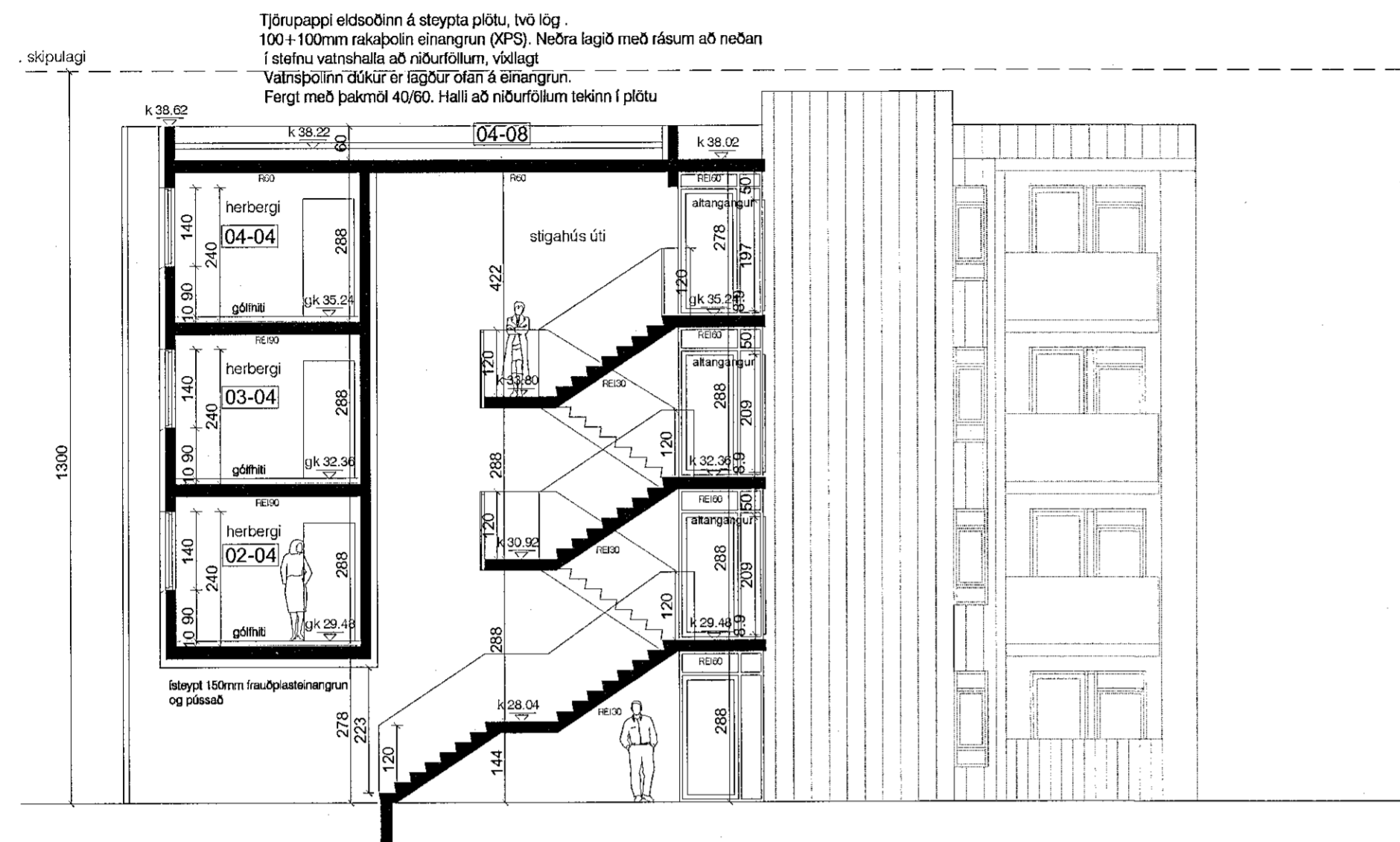

Snið A-A  
1:100

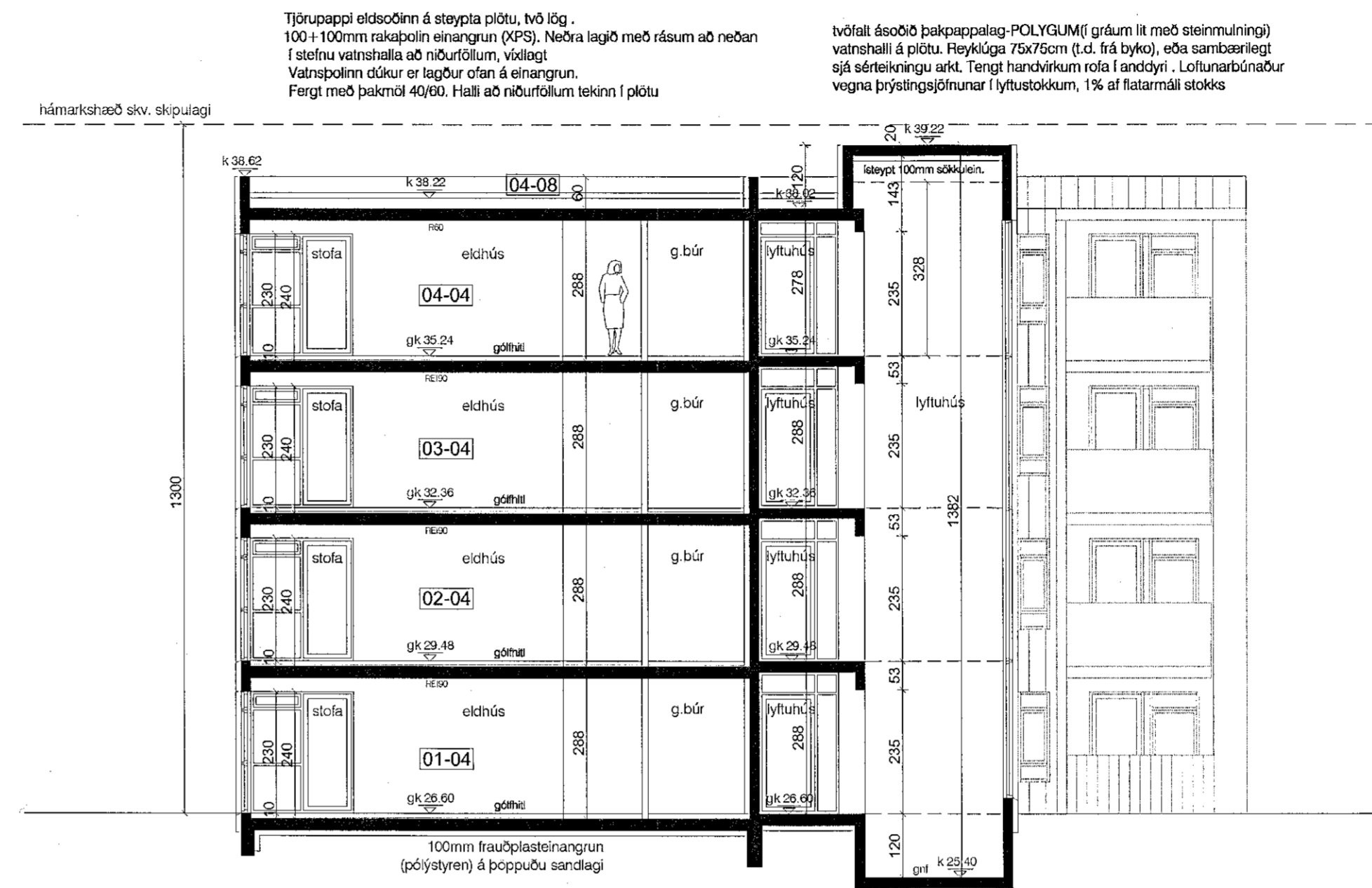

Snið B-B  
1:100

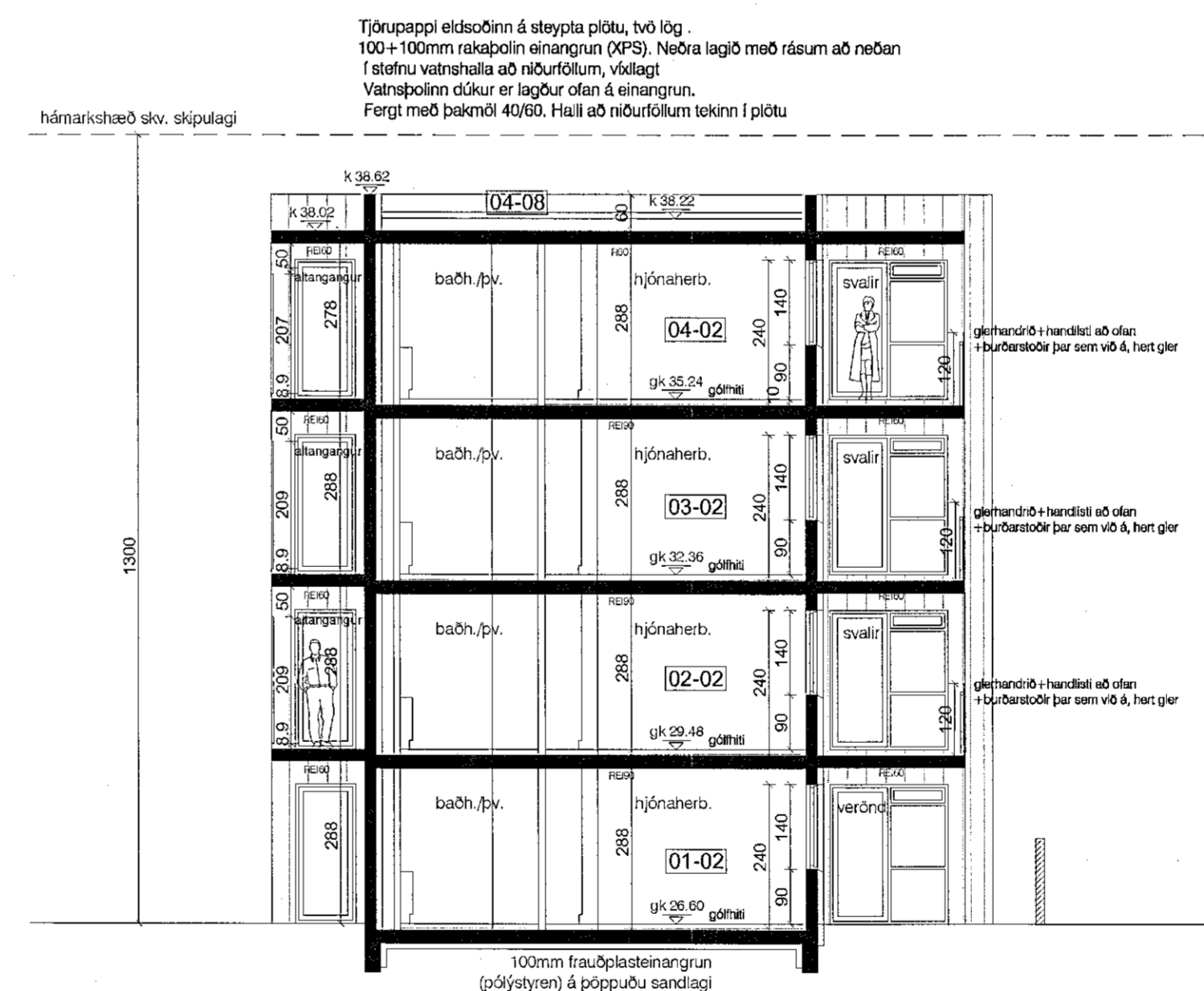

Snið C-C  
1:100

Yfirfarið af  
brunahönnuði  
LOTA