

Bygginguáttir og
 E. H. Höfurs S. Gunnlaússon

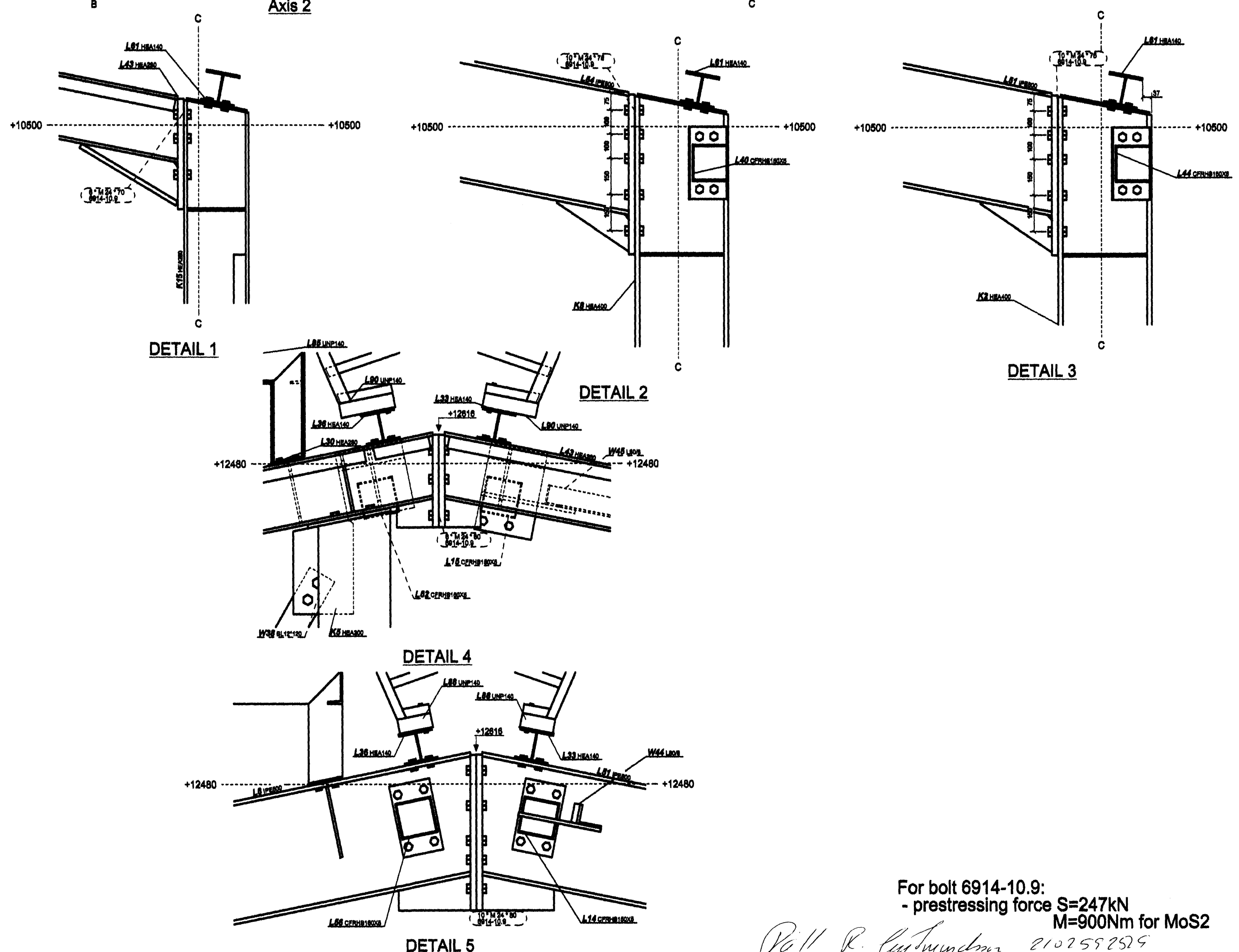
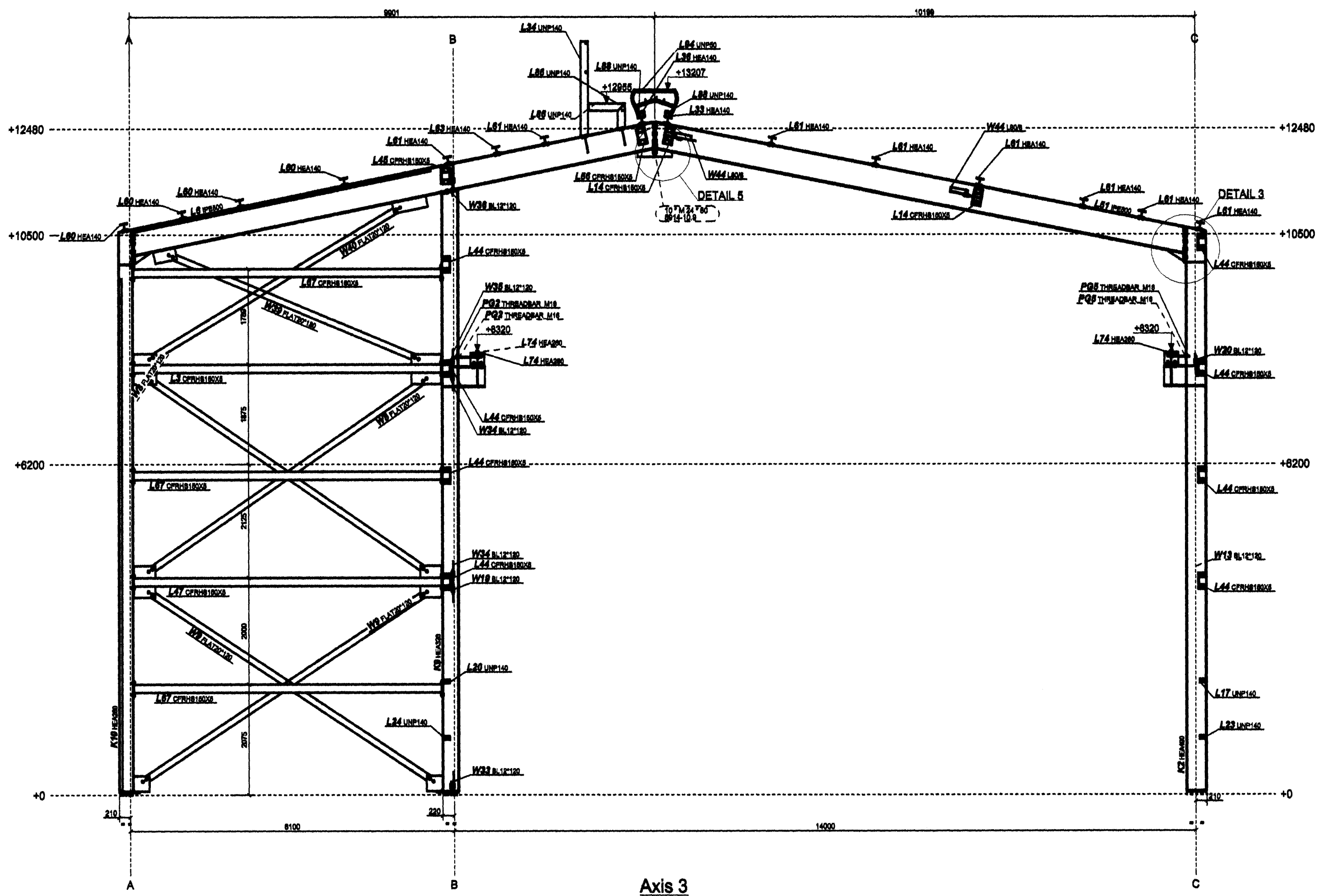
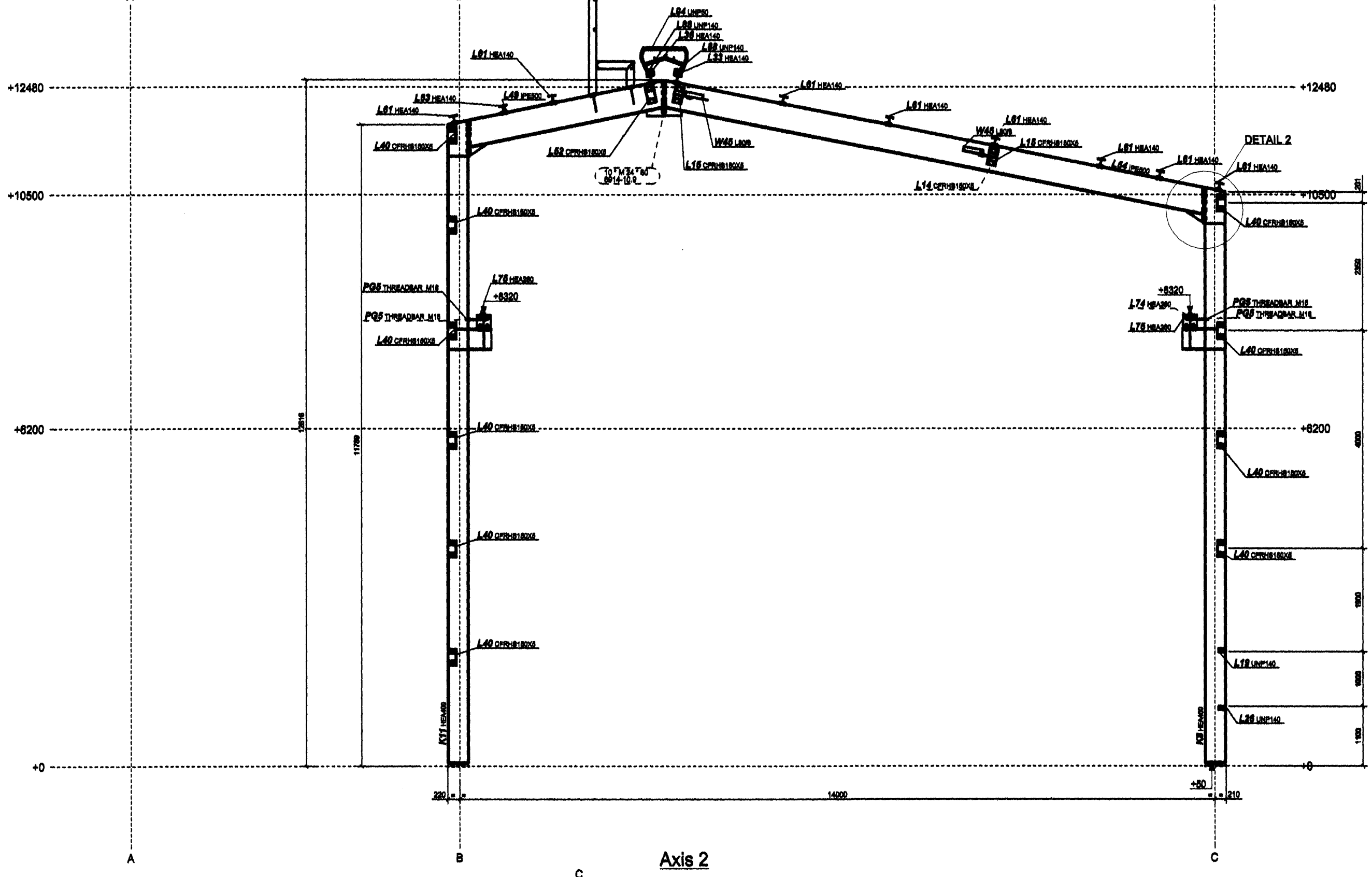
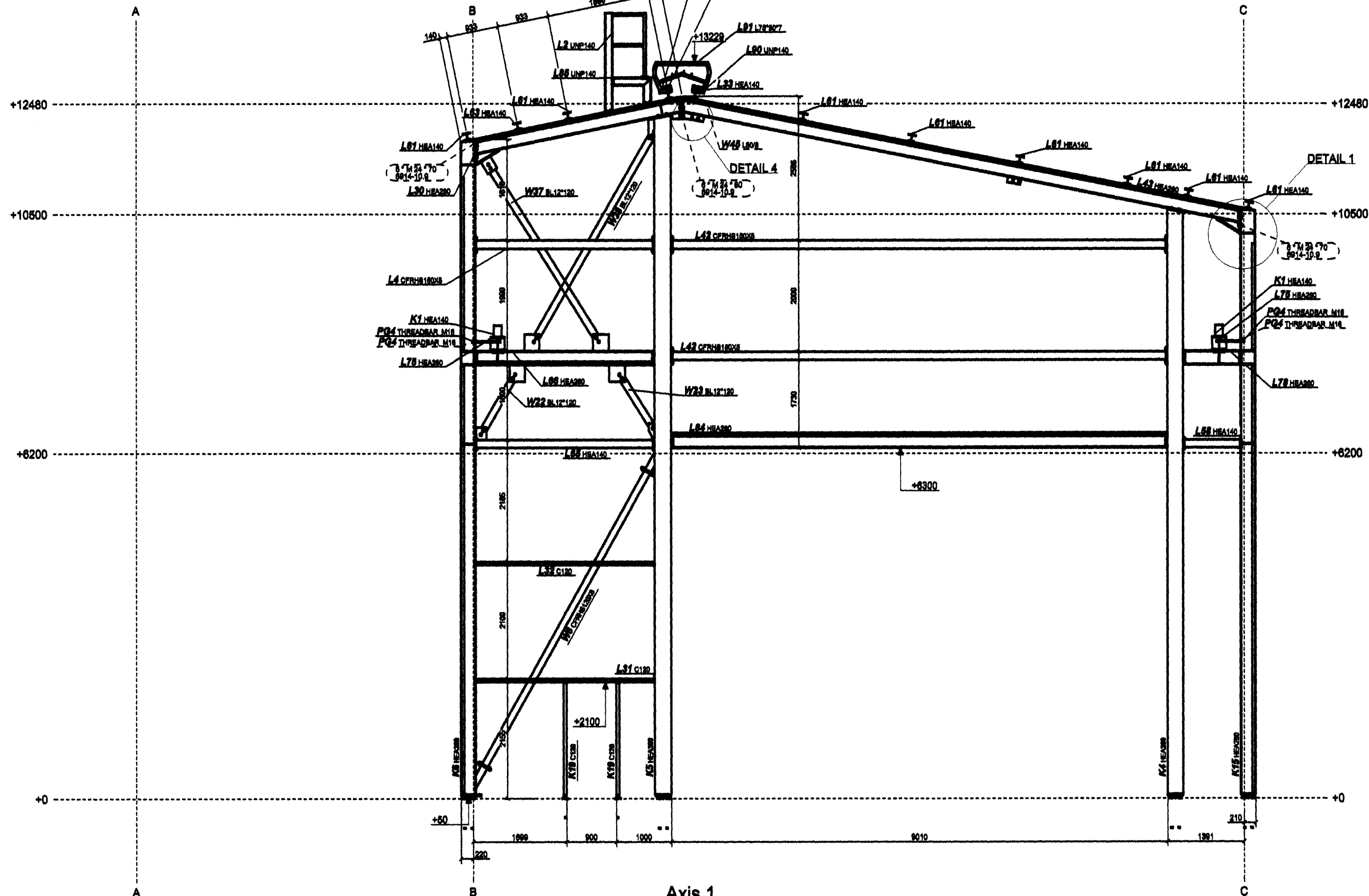

For bolt 6914-10.9:
 - prestressing force $S=247kN$
 $M=900Nm$ for MoS2

Páll R. Lúthmann 210758259

2	3	4	5
1	A	FOR CHECK	2008-10-04
REV. NO.	REV. MARK	REVISION DESCRIPTION	REVISION DATE

GRADE: S235, UNLESS NOTED
 ALL WELDS ARE 3.0mm, F.W UNLESS NOTED
 ALL BOLTS ARE 8.8, UNLESS NOTED

STATUS: FOR CHECK

PROJECT: Alcan
 DRAWING TITLE: Cross sections axis 1, 2, 3
 CONTRACTOR: SPOMASZ

DATE: 2008-10-04
 SCALE: 1/10

TEKLA Structures

SPOMASZ
 ZARY POLAND

R.C.K.
 BIURO INŻYNIERSKIE SP. Z O.O.
 UL. SIKORSKIEGO 39
 PL 61-638 POZNAŃ

Tel: +48 61 8354987
 Fax: +48 61 8354989
 E-mail: biuro@rck.poznan.pl

Rev.	Rev. Description	Date	By	Check	Released
1	FOR CHECK	2008-10-04			

This drawing is the property of the Alcan Iceland Ltd. and handed out for personal use only. It may neither be copied nor made available to others without permission of the Alcan Iceland Ltd. The receiver is liable for any misuse.

Fjöldi stúkkja	Hlutur	Atriði	Efni	sg.stk	totalt helid	Athugasemdir
Number of pieces	Object	Item	Material	Weight (kg)	Bygging	Remarks
IV III II I	Kersmiðja					
	Viðbygging við kersmiðju					
	Stálvirki - Smíðateikning					
	Stærð	AKS no.				
	5110	01224				
	UK1					
	VHE	105322				
	RioTinto Alcan	185326				

