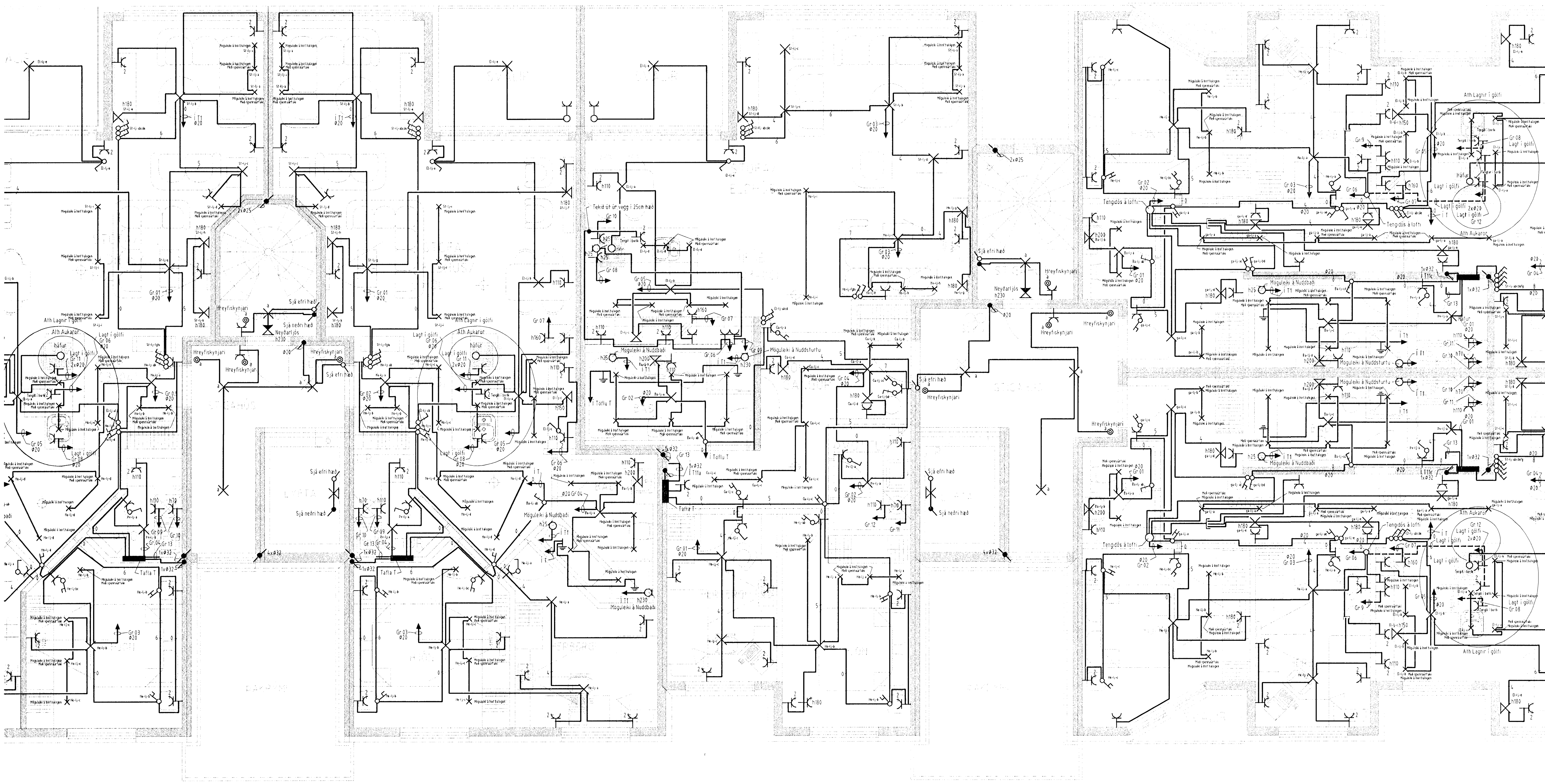

Grunnmynd 3.hæð

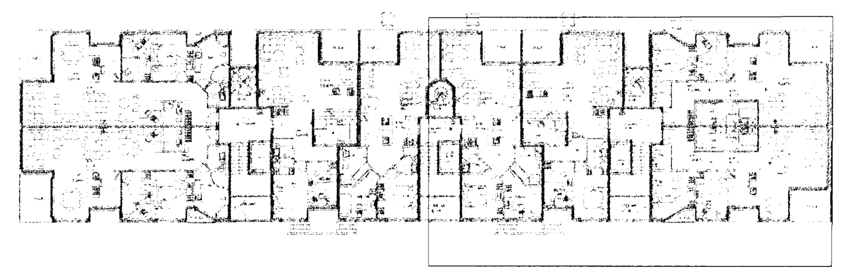

| Verkheiti | NORÐURBAKKI<br>11 abc 220 Hafnarfirði | 2/2 '07 |
|---|---|---|
| Verkhluti/Verknúmer<br>Raflagnir 3.hæð norðurendi | | |
| Blað.nr.<br>10/30 | Dags.<br>10. des 2006 | Kvarði<br>1:50 |
| Yfirfarið | | |
| Hönnuður | | |
| Samræmingar hönnuður | | |
| Breyting | | |

munus
Miðvangi 125 220 Hafnarfirði
kt. 700402-5090
Sími 565 1846, fax 565 0940 gsm 898 0970
http://www.munus.is, e-mail munus@munus.is
Hönnuður Sigurjón Harðarson, kt. 060361-2749