

HAFNAFAR
 13.08.2010
 Búnaðarfræðingur
 E.K. Sigurður Steinar Jónsson

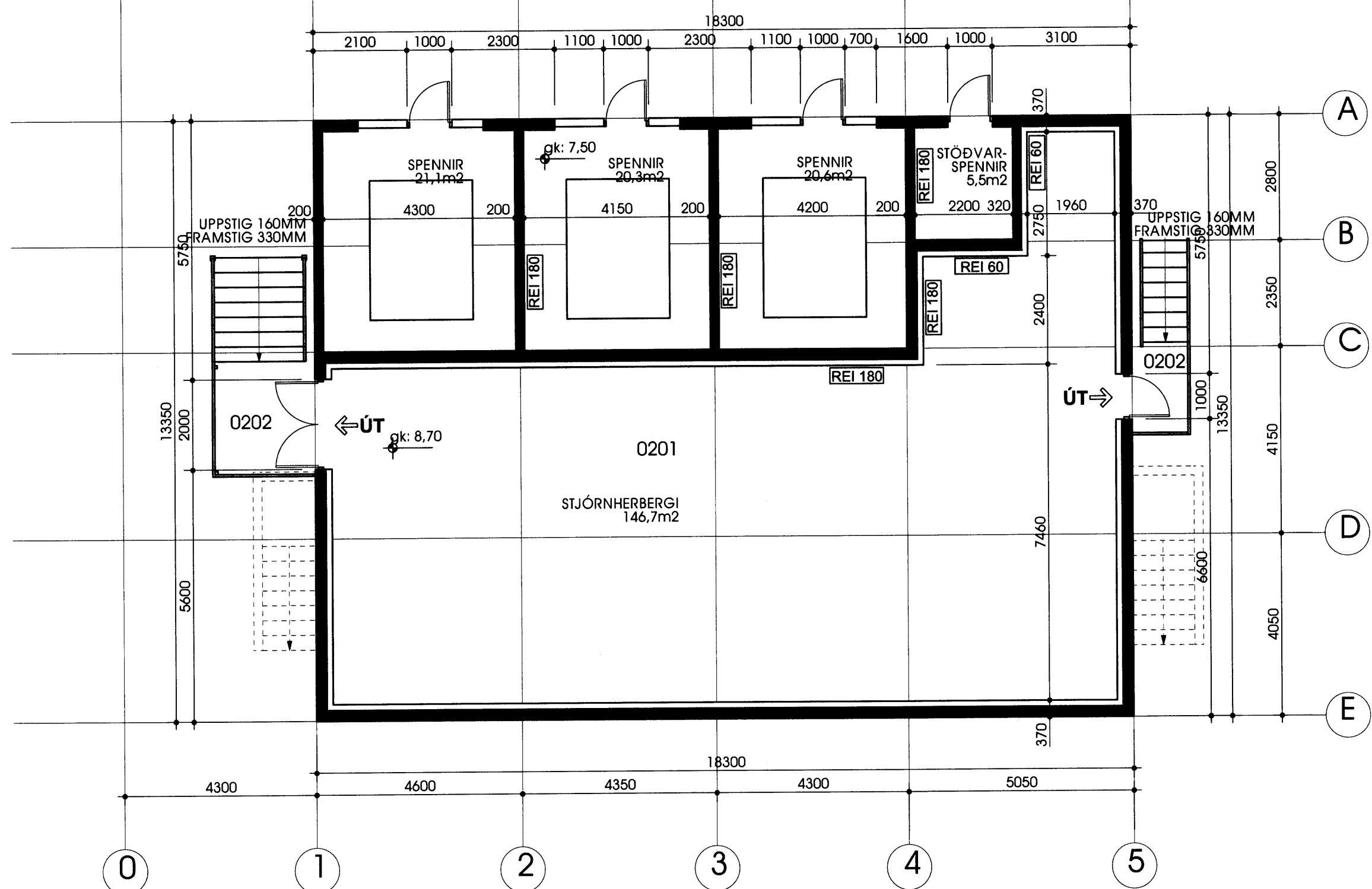

1 GRUNNMYND 2. HÆÐ
mkv. 1:100

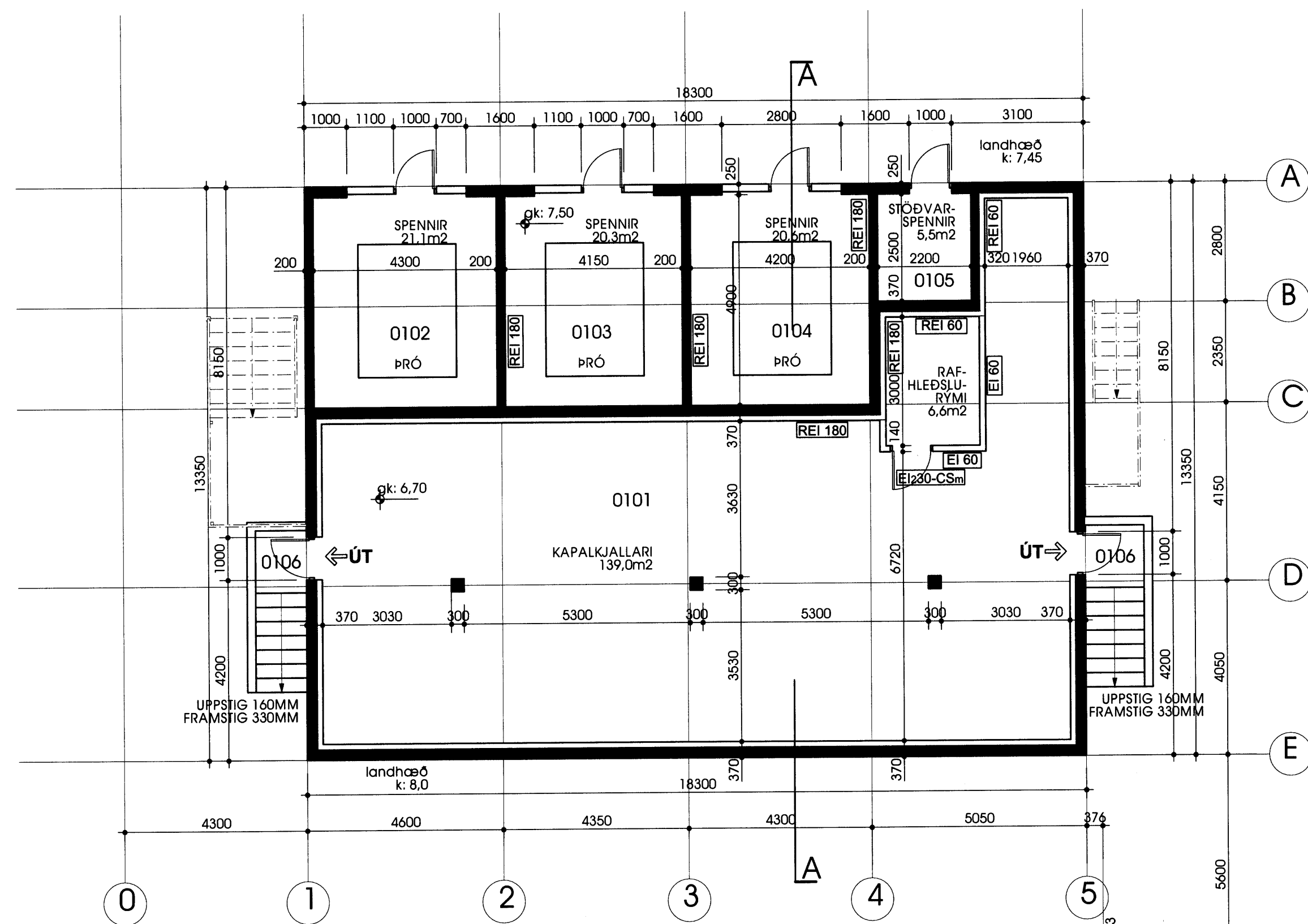

2 GRUNNMYND 1. HÆÐ
mkv. 1:100

3 ÚTLIT SUÐAUSTUR
mkv. 1:100

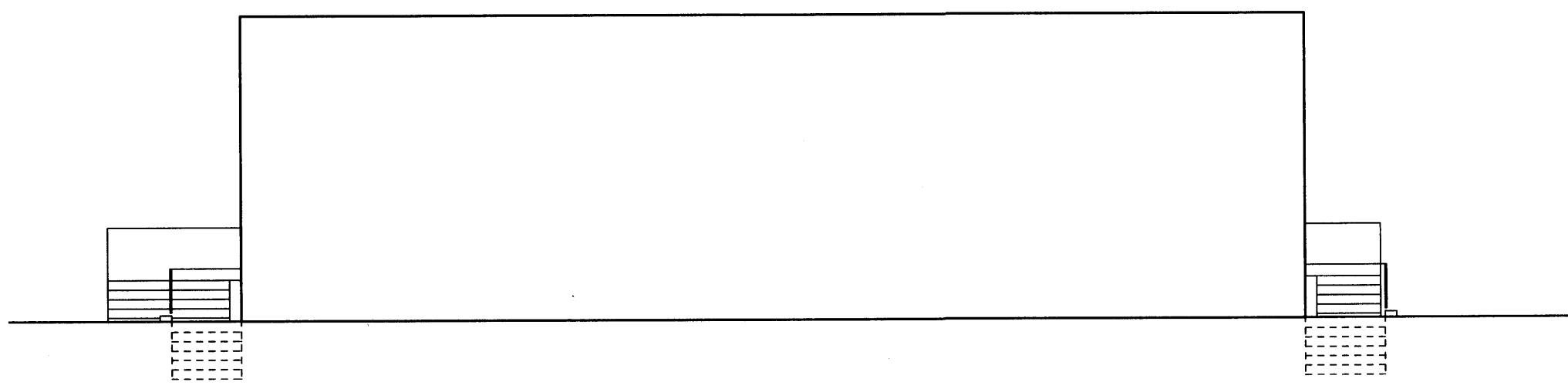

4 ÚTLIT NORÐAUSTUR
mkv. 1:100

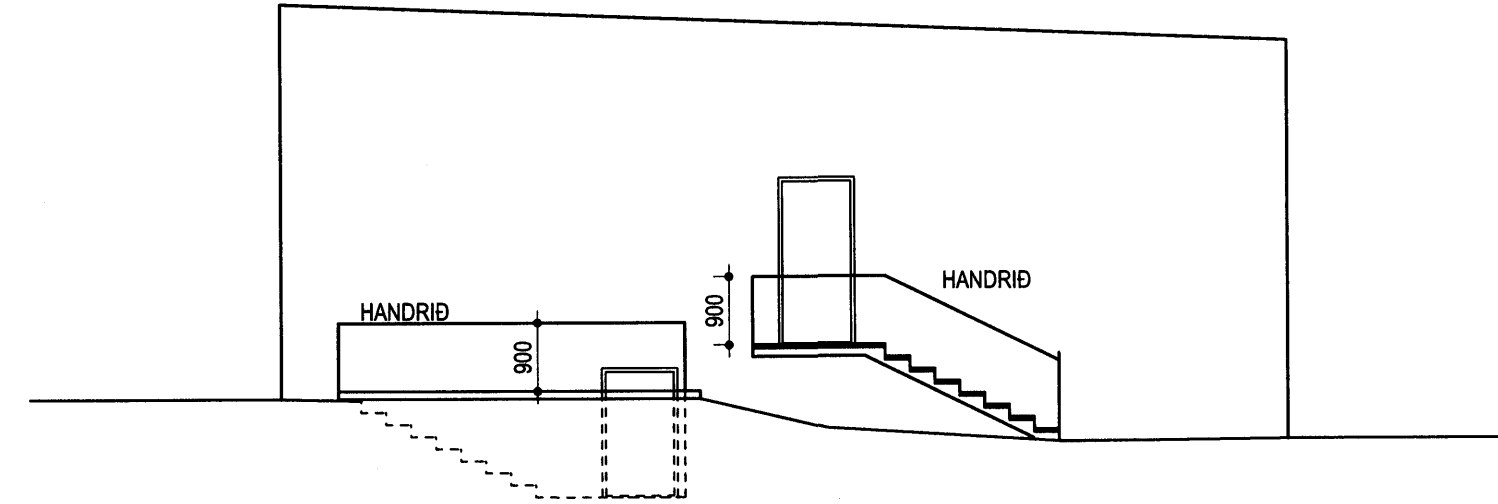

5 ÚTLIT NORÐVESTUR
mkv. 1:100

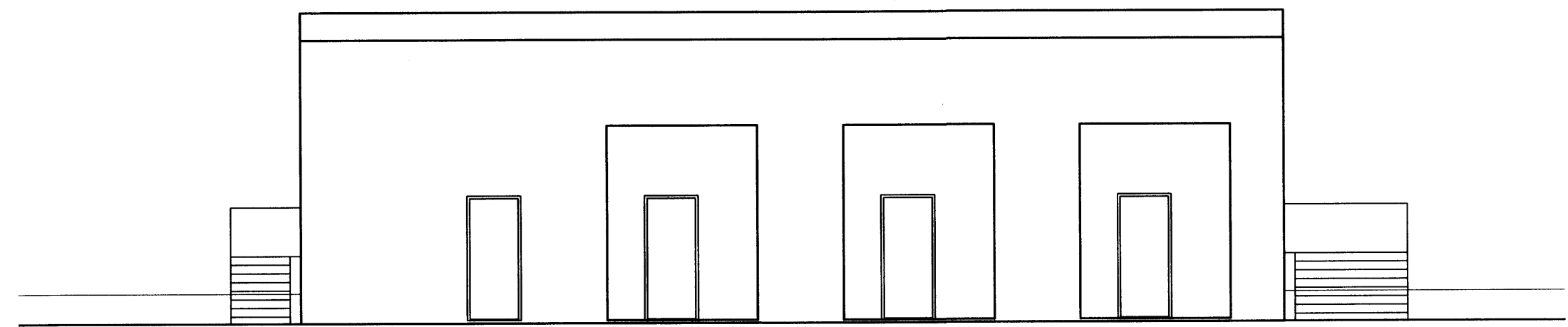

6 ÚTLIT SUÐVESTUR
mkv. 1:100

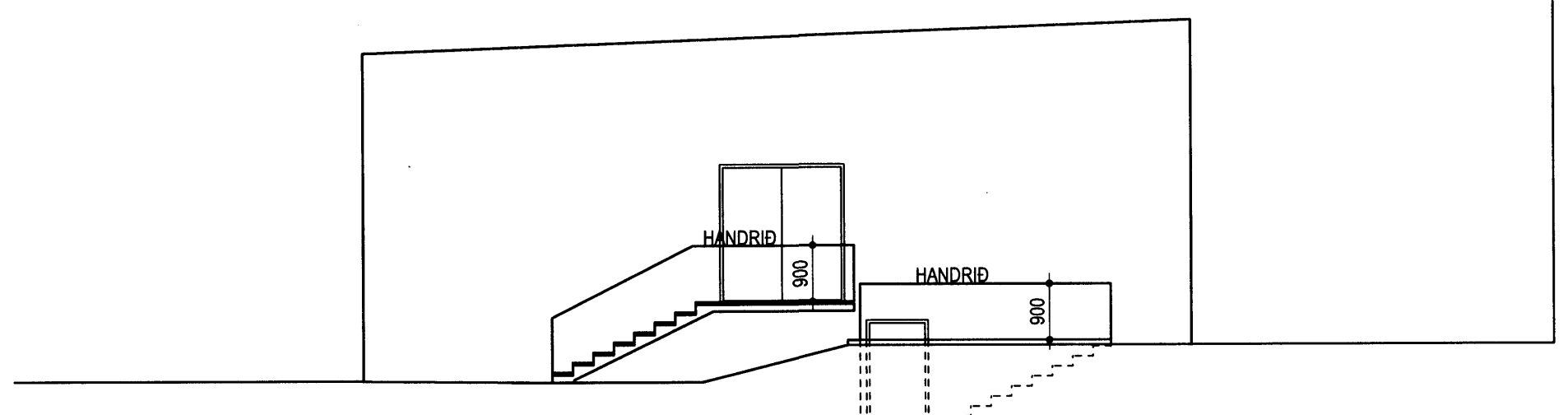

7 SKURÐUR AA
mkv. 1:100

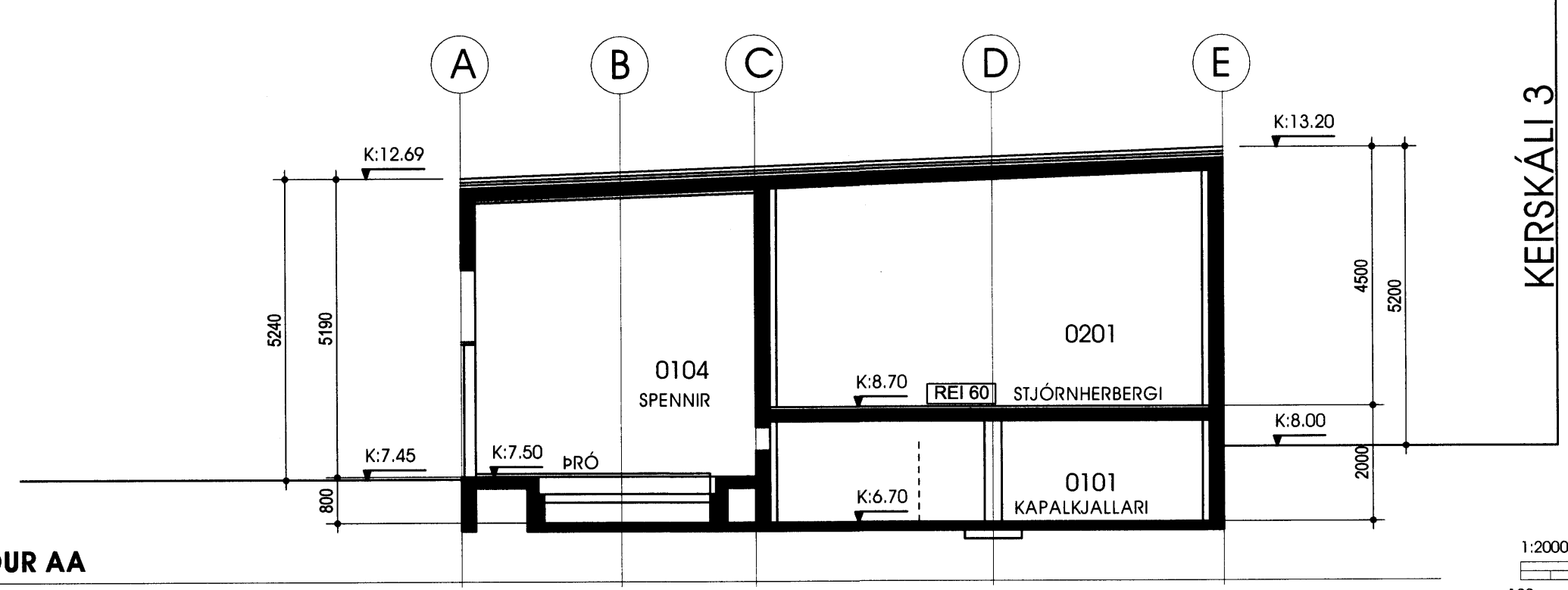

1:2000
100 0 100m

HEILBRIGDISEFTIRLIT
 HAFNAFJARDAR-
 OG KÖPAVOGSSVÆDIS
 Gardagöngi 7 - 2100 Garðabæ
 13.08.2010

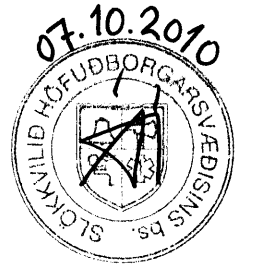

GLÁMA·KÍM
 Arkitektar Laugavegi 164 ehf. 108 Reykjavík
 Sí: 890-8100, F: 890-8101, Sí: 860-496 5739
 glama@glama.is, www.glama.is

HRV
 ENGINEERING

This drawing is the property of the Rio Tinto Alcan (Iceland) Ltd. and handed out for personal use only. Any further use, copying or modification made available to others without permission of the Rio Tinto Alcan (Iceland) Ltd. The receiver is liable for any misuse.

IDP-212 SUBSTATION 140
 DREIFISTÖÐ
 GRUNNMYNDIR, ÚTLIT OG SNEIDINGAR
 AÐALUPPDRAÐTÚR

Gláma Kím Arkitektar Laugavegi 164 ehf

Drawn: BBJ 24.08.10 / SK 05.10.10
 Checked: ÁK 24.08.2010

Scale: 1:100
 Project no.: 4200
 Drawing no.: A01.02

Rio Tinto Alcan

Sigurður Steinar Jónsson
 12.7.2010