Samþykkt þann
29 SEP 2009
Byggingafulltrúinn í Hafnarfirði
F.h. Hrólfur S. Gunnlaugsson

S1 1:20

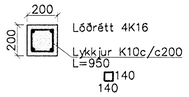

S2 1:20

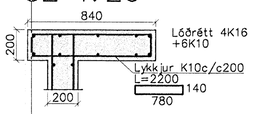

S3 1:20

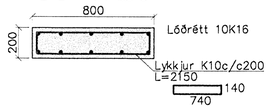

S4 1:20

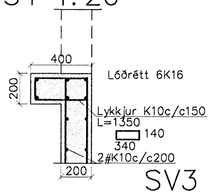

SV1 1:20

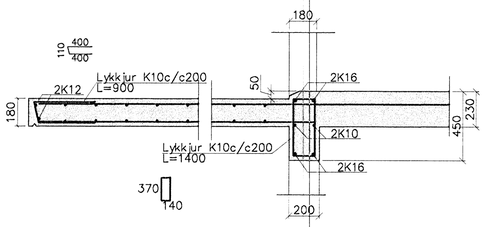

SV2 1:20

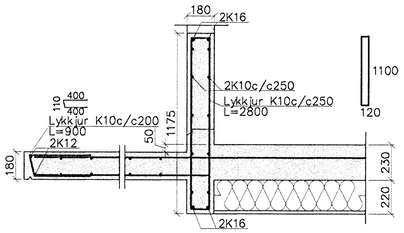

SV3 1:20

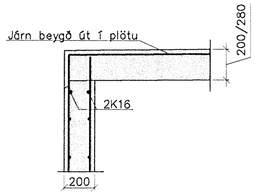

SV4 1:20

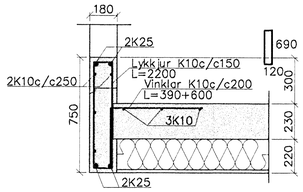

SV5 1:20

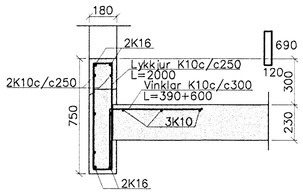

V1 1:20

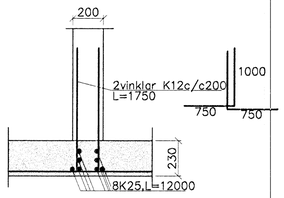

V2 1:20

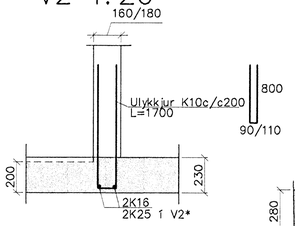

V3 1:20

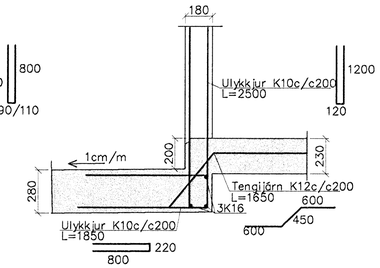

V3 1:20

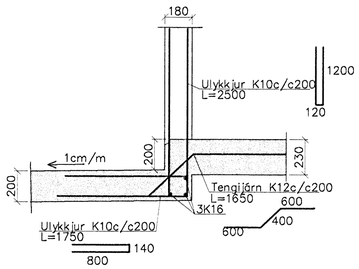

V4 1:20

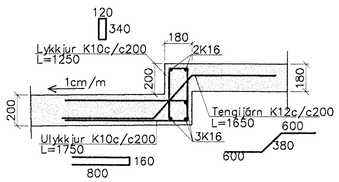

V4* 1:20

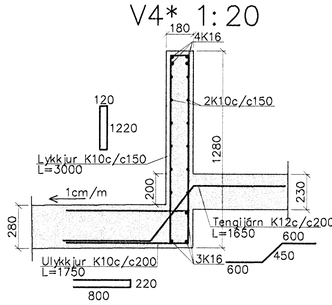

V5 1:20

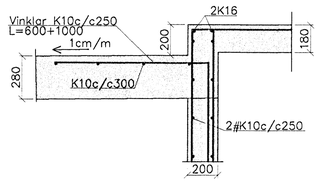

V6 1:20

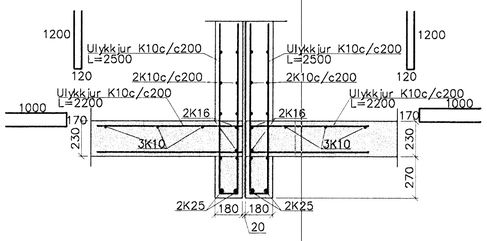

V6* 1:20

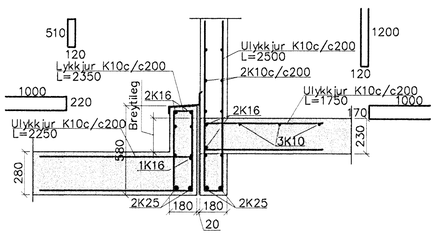

Hæðaskil 1:20

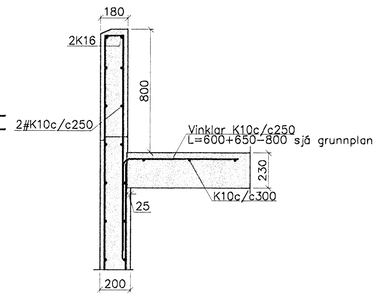

L1 1:20

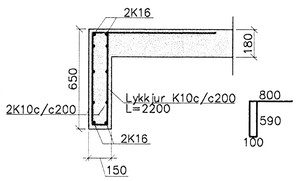

Steypa C30 .
Sement > 350 kg/m³, vatnssementstala (v/s) <0.55,
loftinnihald 5–6%, sigmál 80–100mm.
Steypa og steypustyrktarstál B500C skv. ÍST-14/DS-411.
Steypuhula á járnum:

	veggir úti	30mm
	veggir inni	20mm
	plötur úti	30mm
	plötur inni	15mm
	bitar	25mm

Meðfram dyrum, gluggum og opum komi 2K16, er nái minnst 800mm. út fyrir brúnir opa.
A: merkir 2#K10c/c500, L=1500mm, í efri og neðri brún plötu.
Hönnun og framkvæmd verksins skal vera í samræmi við gildandi staðla og reglugerðir.

31/8/09

Breytingar			BREKKUÁS 9–11, HAFNARF.	
Nr.	Dags.	Nafn	**Verkfræðistofa Þráinn & Benedikt** Laugavegi 178, 105 Rvk. Sími: 553 1770, 568 7775, Fax: 568-7701 Netfang: verkfraedistofa@verkfraedistofa.is	H ÞK T HS S M 1:20 Nr. BK03
			Burðarvirki veggir og loft kjallari snið	Dags. mars '08 080149-3609 090638-4839