

Lykkja yfir allar spemur
K10 lengd = 600x600 = mm

Ísteyptur snittaður teinn
cc 800mm
M12 djúpt í steypu 100mm
Skinnur 5 x 50x 50mm

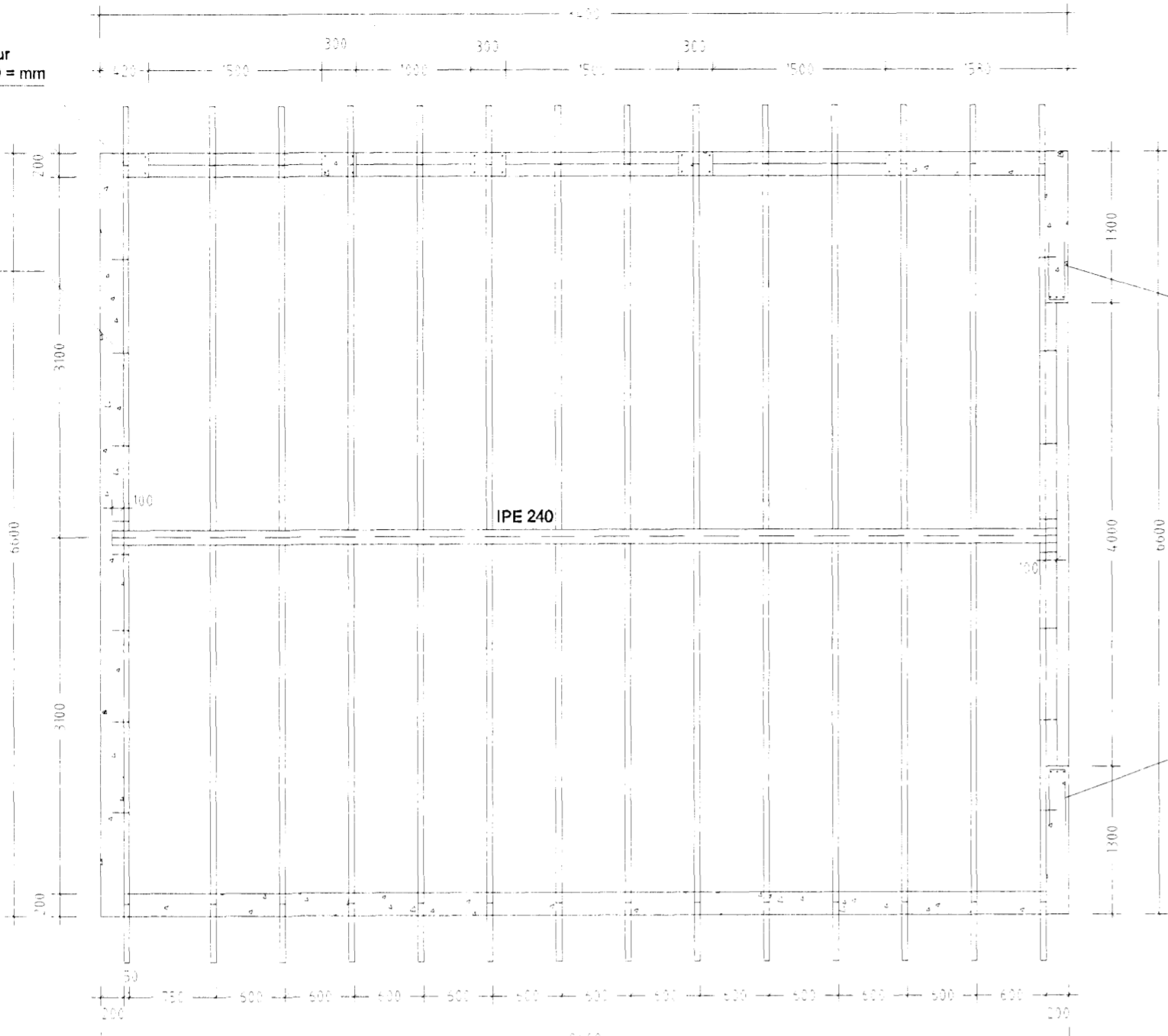

K10 lykkjur upp með hurð
Útanmál lykkju: 140 x 500
cc 250mm
3 K12 lóðrétt upp með hurð

K10 lykkjur upp með hurð
Útanmál lykkju: 140 x 500
cc 250mm
3 K12 lóðrétt upp með hurð

Grunnmynd bilagaymslu Mk.v.1 / 50
Spemur K-24, 50 x 225 cc600mm
Í hvert spemubíl skal setja tvö 40mm útoftunamör með
ásoðnu fínirönu neti
Járnbanding útveggja, sjá skýringar á teikningu B-1, undirstöður
Stoínsteypa í útvegg, S-250
Frágangur þakkanta, sjá aðaluppdrátt

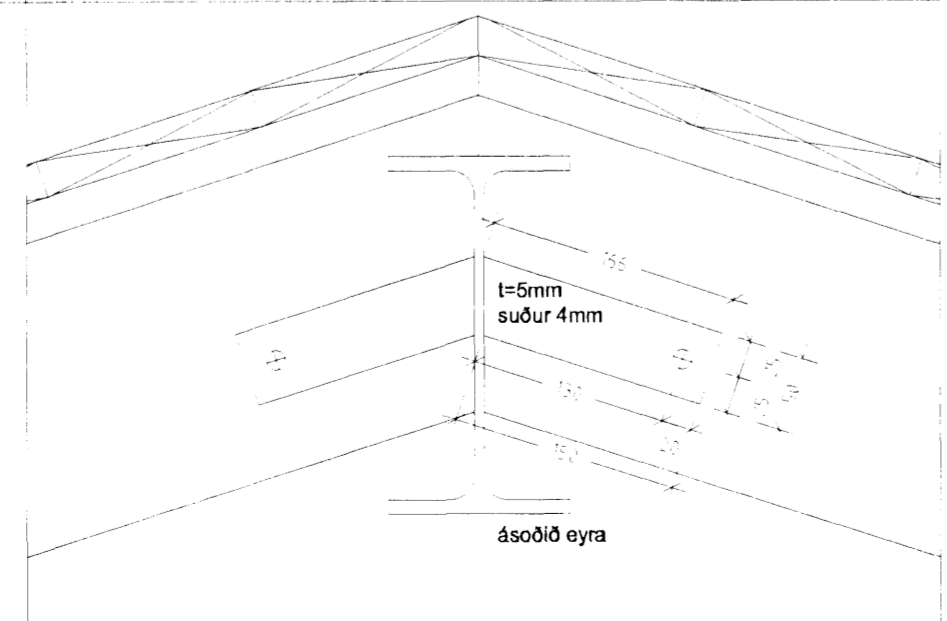
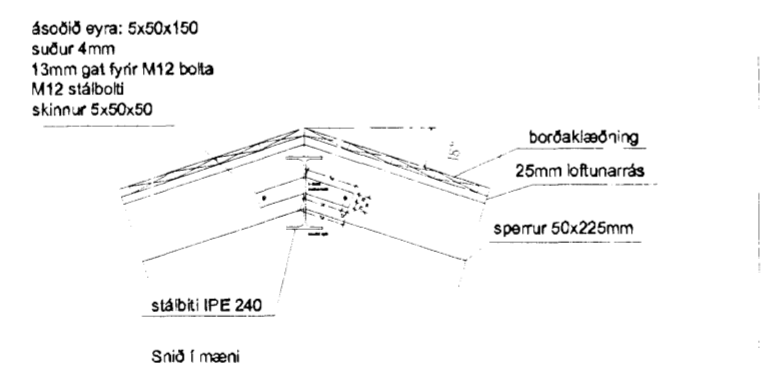
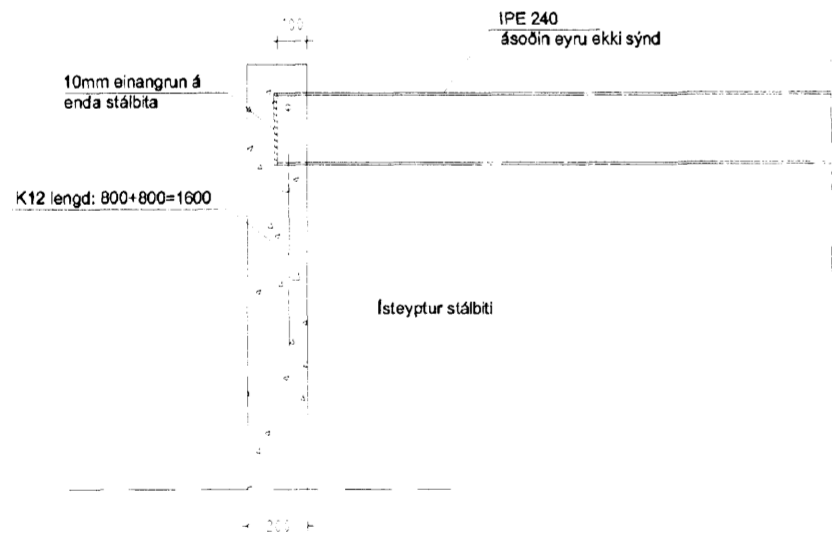
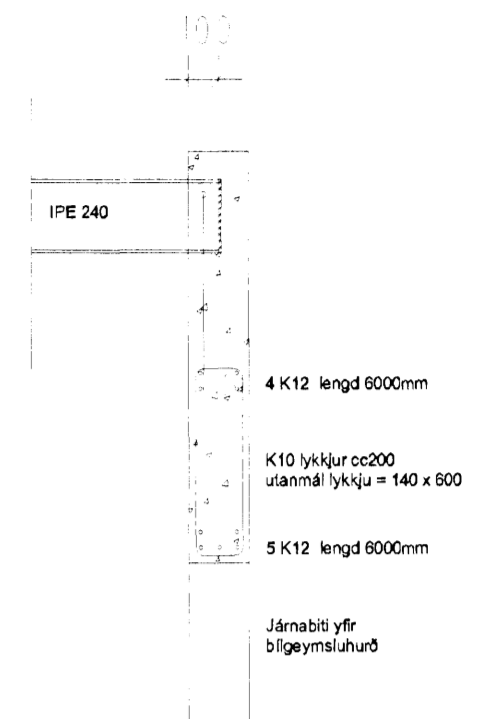
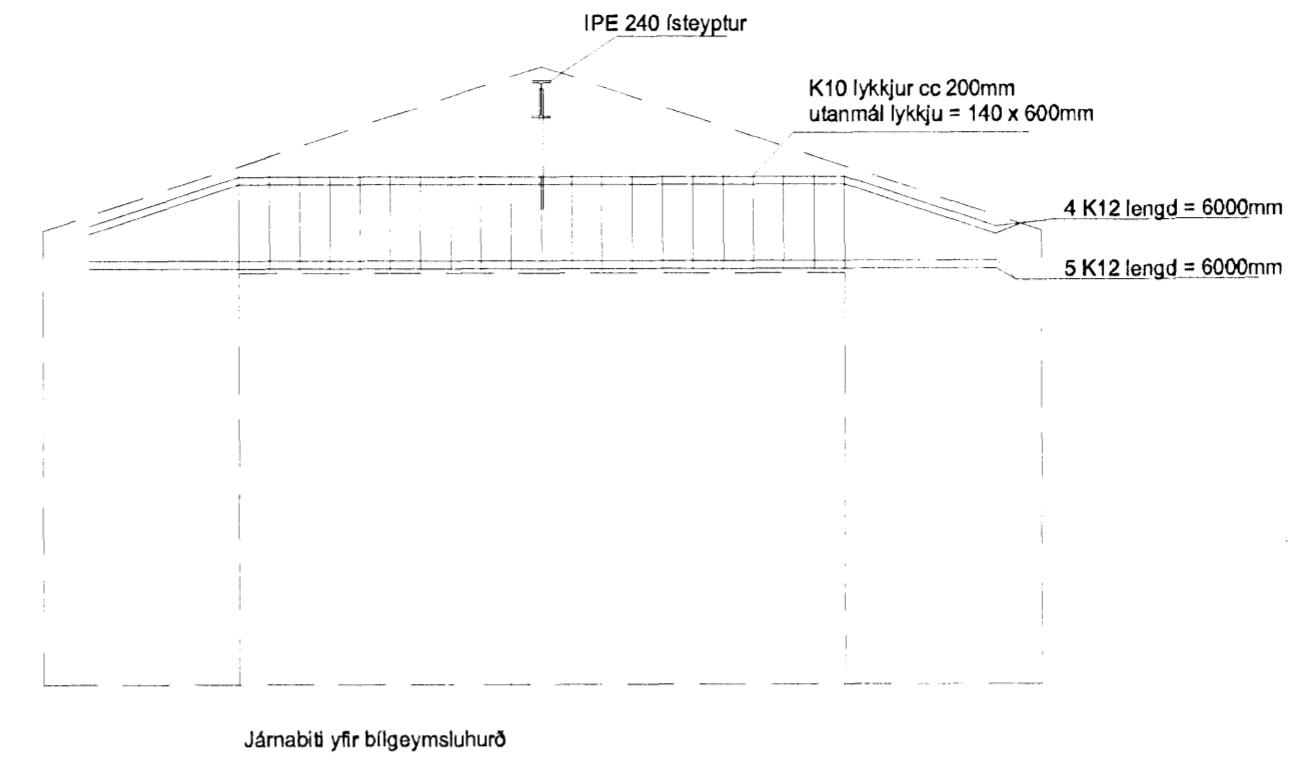

ai

limpió

XXXX.XX.XX
TEIKNINGU BREYTT

VÍÐIBERG 9 HAFNARFJÖRÐUR

SPERRUR, ÚTVEGGIR, BÍLAGEYMSLA

B-2

HANNAÐ : . SK TEIKNAD : . SK DAGS : . 2006.09.04 MKV : . 1/50 1/25 1/5 VERKN : . X

TEIKNISTOFA

Sveinn Karlsson
SVEINN KARLSSON TEIKNIFRÆÐINGUR FT/FI
HRAUNBRÚN 12 220 HAFNARFJÖRÐUR
S.896 4005 NETF. SVENNI@SLANDIA.IS KT.131247-2069