

**SIDEWALL FRAMING  
ELEVATION @ GRID - D**

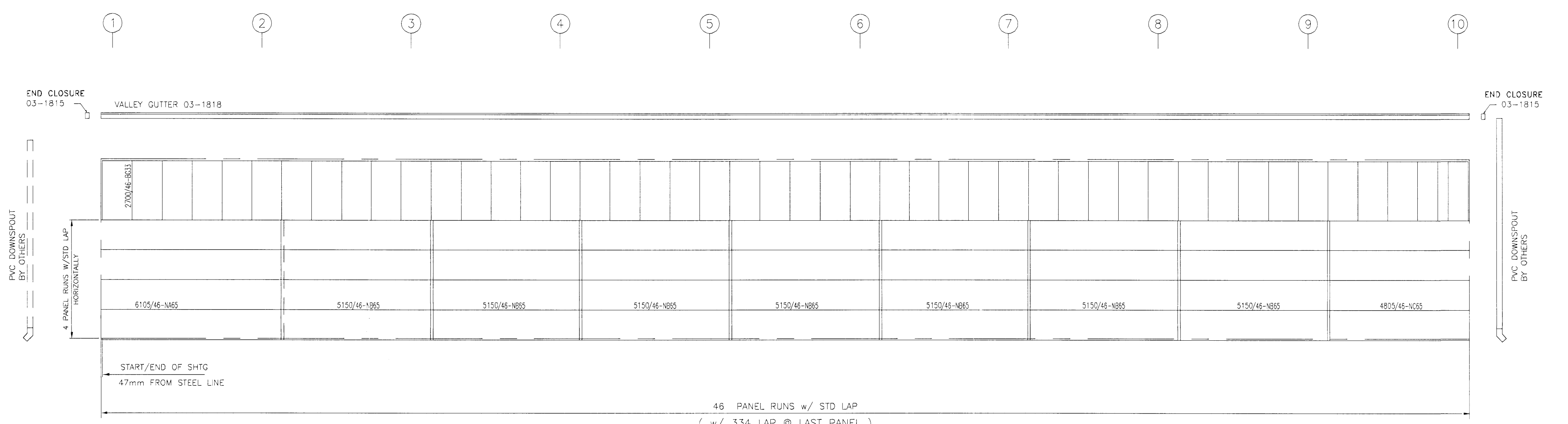

**SIDEWALL SHEETING  
LAYOUT @ GRID - D**

Panel = TYPE-R, Base Metal = STEEL, Thickness = 0.50mm., Finish = FROST WHITE  
 PANEL = TYPE-R, BASE METAL = STEEL, THICKNESS = 0.70MM., FINISH = FROST WHITE FOR HORIZONTAL PANEL  
 NOTE: DOWNSPOUTS TO BE FIELD LOCATED

ERECTOR TO NOTE: USE SCREW 5.5X25 FOR AREA BET GRID 1 TO 7 &  
 5.5X45 FOR AREA BET GRID 7 TO 10 FOR FIXING PANELS

**IMPORTANT NOTES**

- Bracing is to be installed as per the erection drawings and must remain tight during the life of the building. Do not remove any bracing without the written consent of the Engineering Department at Zamil Steel Buildings Company.
- Wall Panels Type = TYPE-R  
 Thickness = 0.5 (STEEL)  
 Color = FROST WHITE
- Panels are to be field cut to suit openings
- Trims are provided in Zamil Steel standard lengths. Trims quantities are provided to cover the whole length of the trim using 50 mm end laps. Refer to detail TRE-010 at the roof sheeting plan. If lap length specified (50mm) is exceeded during erection then shortage in length may result. If the lap length is reduced then leakage and appearance problems may result.  
 Always cut any excess trim length at the end of trim line.
- For downspout locations refer to roof sheeting plan.
- Before the construction of blockwork (not by Zamil Steel), all the flange braces for the rigid frame columns must be fixed to the sidewall girts.
- SITE STORAGE INSTRUCTIONS**  
 All products are dispatched from our factory in good condition. To maintain this condition, we recommend that the bundles of sheets, purlins or channels are stored 150mm clear of the ground, with a slope of 1:25, to allow for water drainage. Cover the stack with a waterproof cover, leaving the ends open to allow for air circulation.  
 Upon receipt, it is recommended that bundles of panels be checked. If any water is entrapped between sheets, the sheets should be carefully dried, and then re-stacked allowing for air circulation.  
 It is recommended that panels be installed as soon as possible after delivery. Extended site storage is not recommended.  
 Zamil Steel accepts no responsibility for staining of Galvanized, Zincalume or Aluminium products, or deterioration of Painted products due to incorrect site storage.
- For fixing sheeting on all purlin/girt end laps and on nested purlins/girts, it is recommended that a 4mm dia hole is pre-drilled before installing the self-drilling screw. This is a must for stainless steel screws.

Sambykkt þann  
 01 DEC 2008  
 Byggingafulltrúgættir í Höfðum, Hafnafirði  
 Fh. Höfðfur S. Gunnlaugsson

Samþykkt 08  
 Fh. VST hf. Höfður Höfðsson 150716/4929

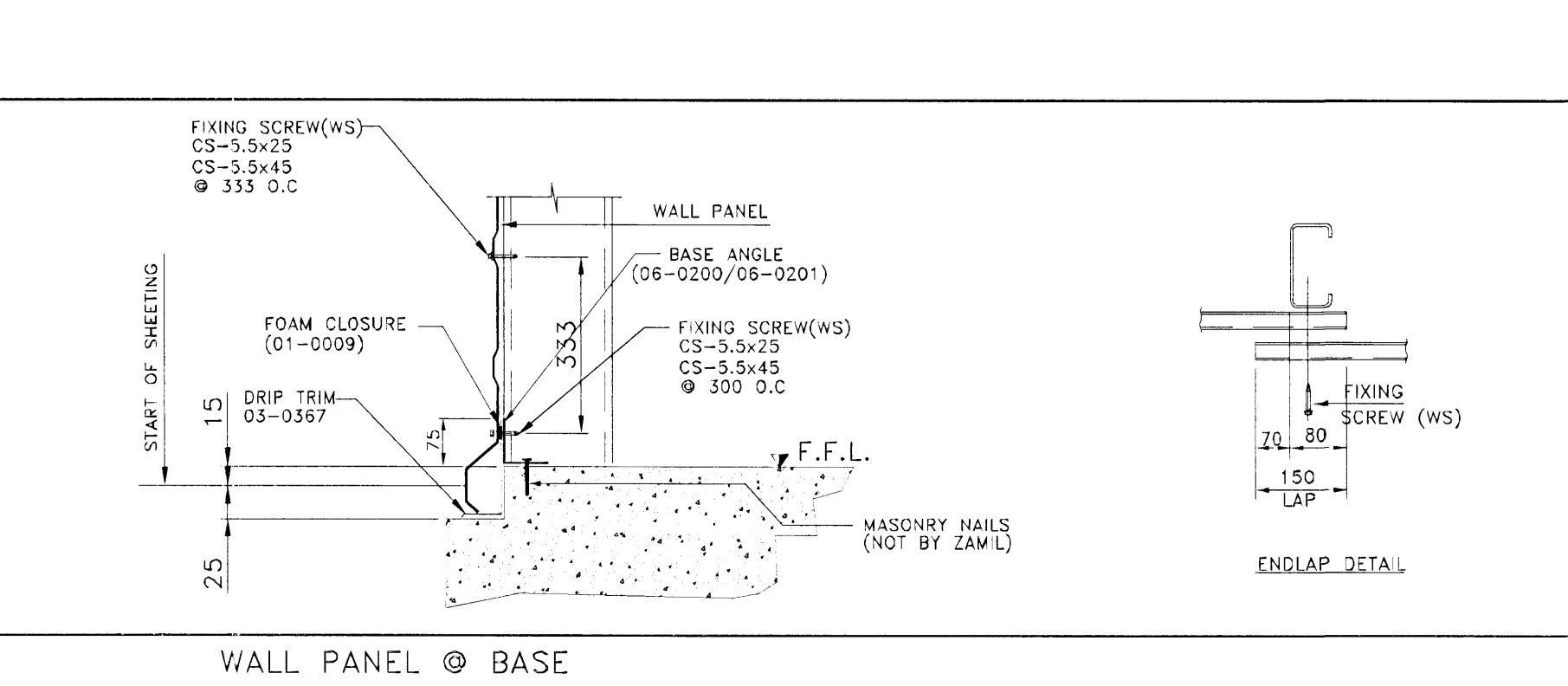
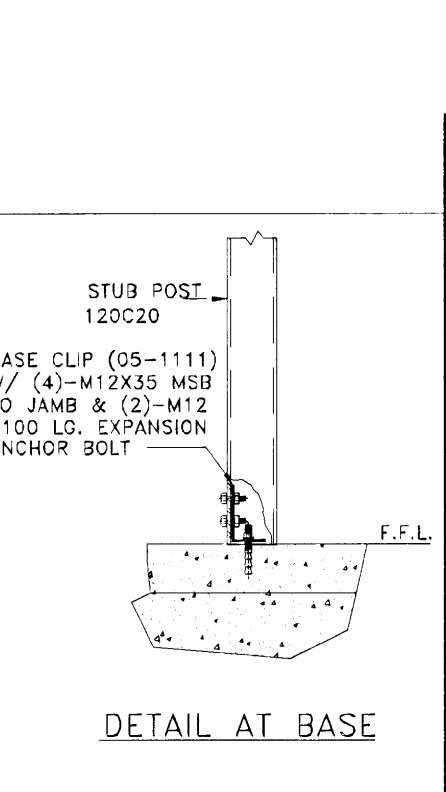
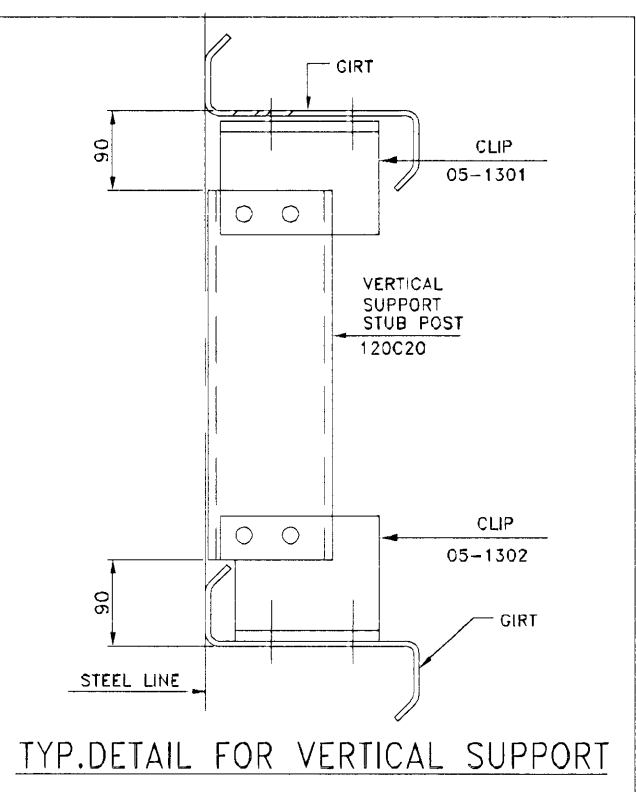
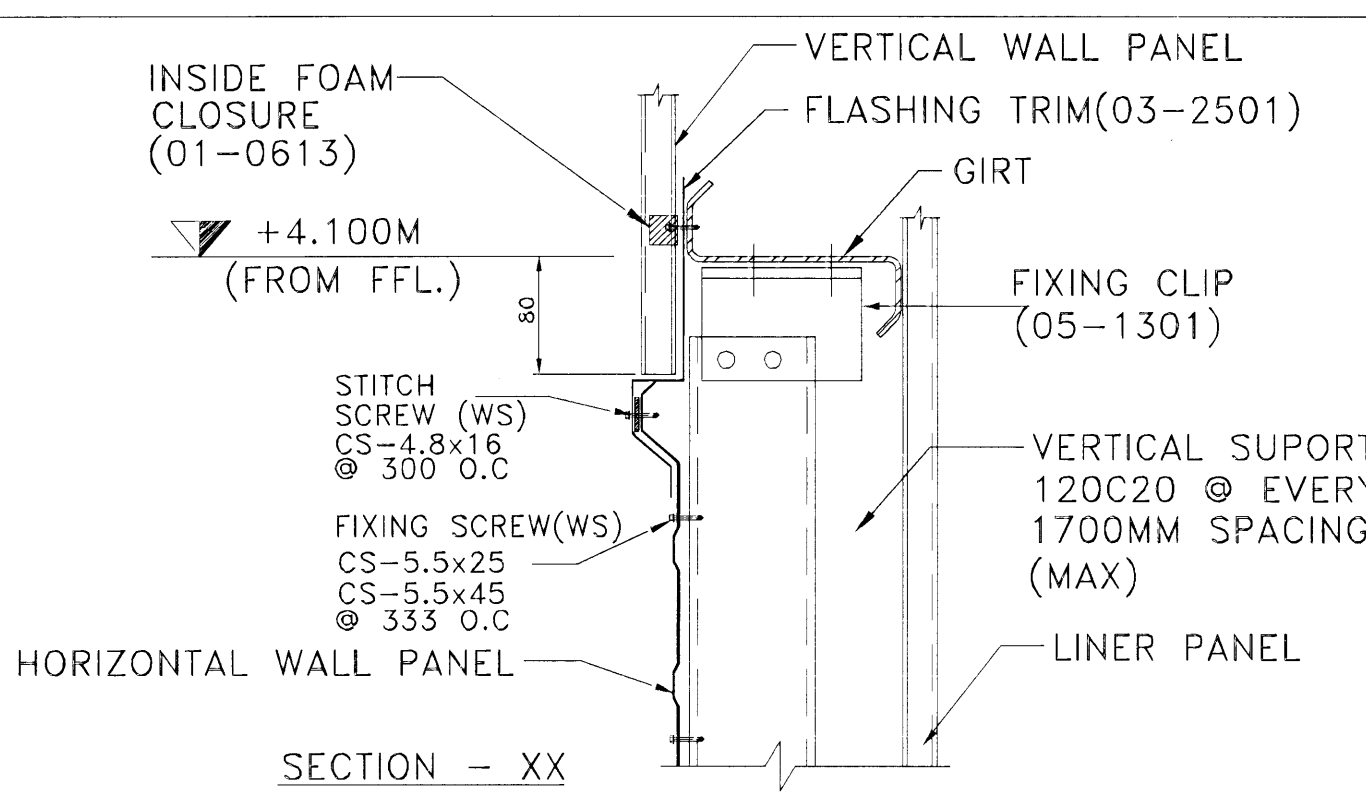

3	07.06.2008	ISSUED FOR CONSTRUCTION	ASU	AVP	TMM
2	18.03.2008	RE-ISSUED FOR APPROVAL	HKS	REN	TMM
1	27.11.2007	RE-ISSUED FOR APPROVAL	HKS	REN	RMR
0	08.10.07	ISSUED FOR APPROVAL	SAK	REM	RMR
NO.	DATE	DESCRIPTION	DRH	CHK	DSN

**الزامل للحديد**  
**ZAMIL STEEL**  
 ENGINEERING DEPARTMENT

ZS JOB NO. : V7-D568 BUILDING NO.: 01  
 PROJECT NAME : SIBERIA HOUSE  
 CUSTOMER : HEDINN  
 JOBSITE LOCATION : HAFNAFIRDI, ICELAND  
 DRAWING TITLE : SIDEWALL FRAMING AND SHEETING ELEVATIONS E06