

Samþykkt þann

23 JUL 2008

Byggingafultrúinn í Hafnarfirði
F.h. Jón Sigurðsson

Louise Þorjónsdóttir

Úr Gildi

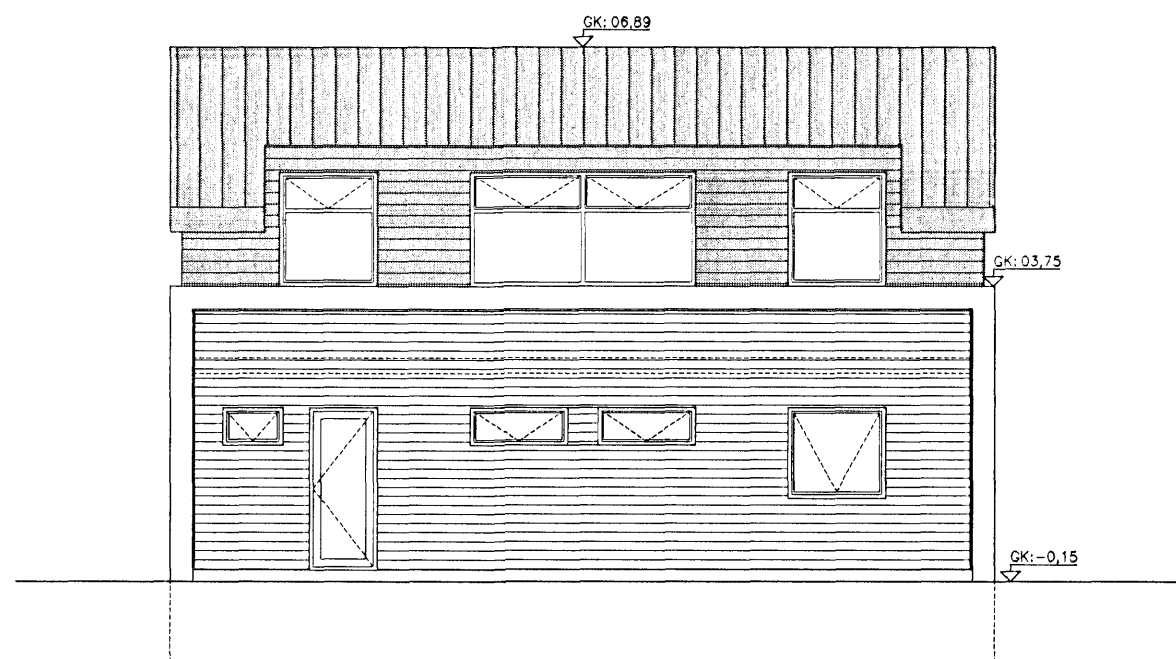

ÚTLIT AUSTUR

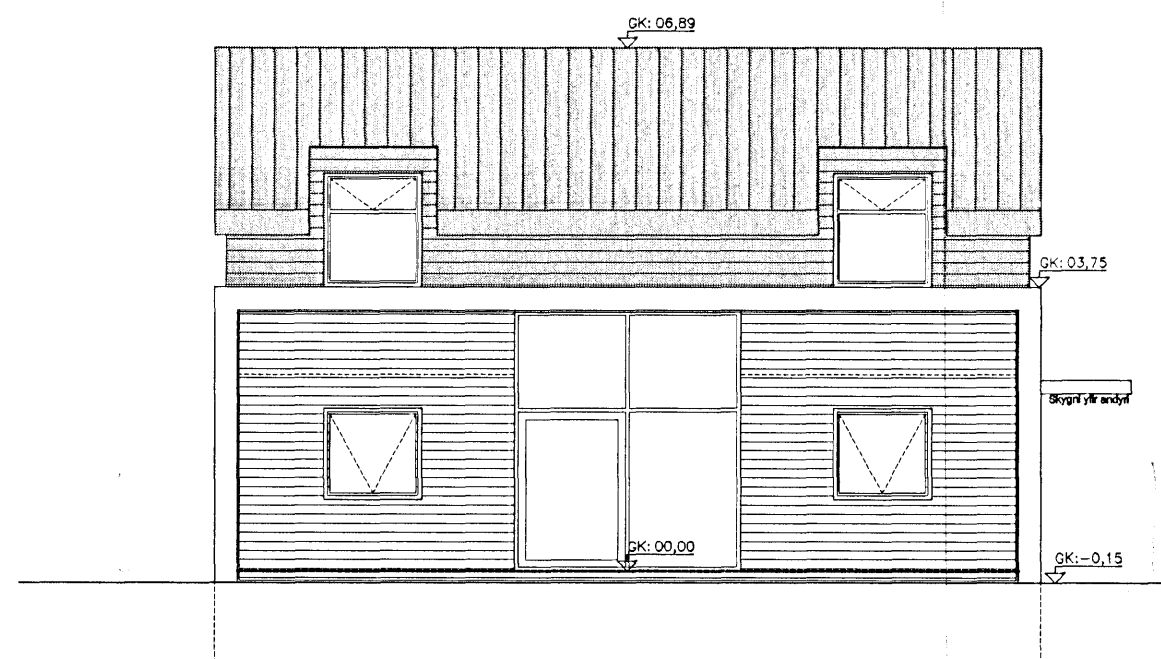

ÚTLIT VESTUR

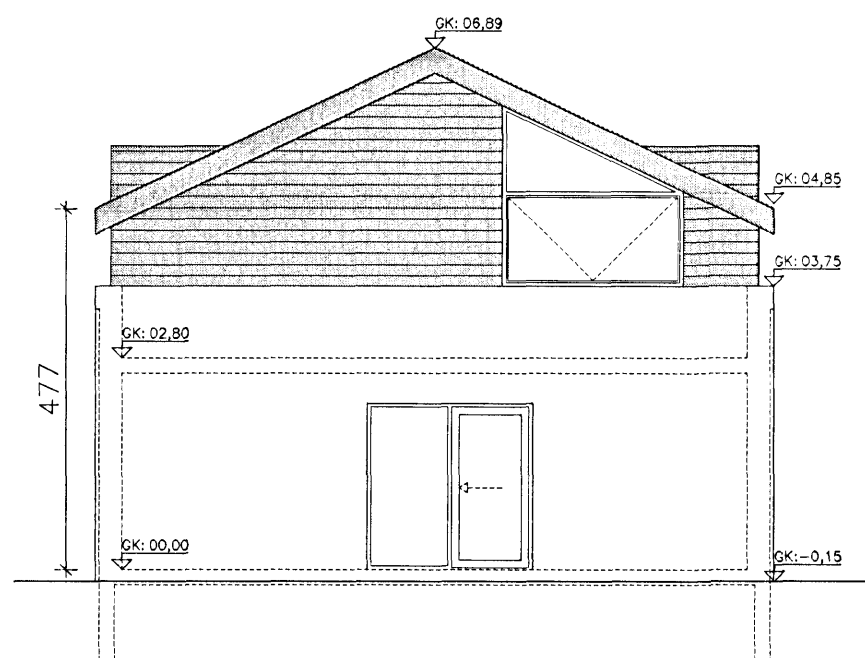

ÚTLIT NORÐUR

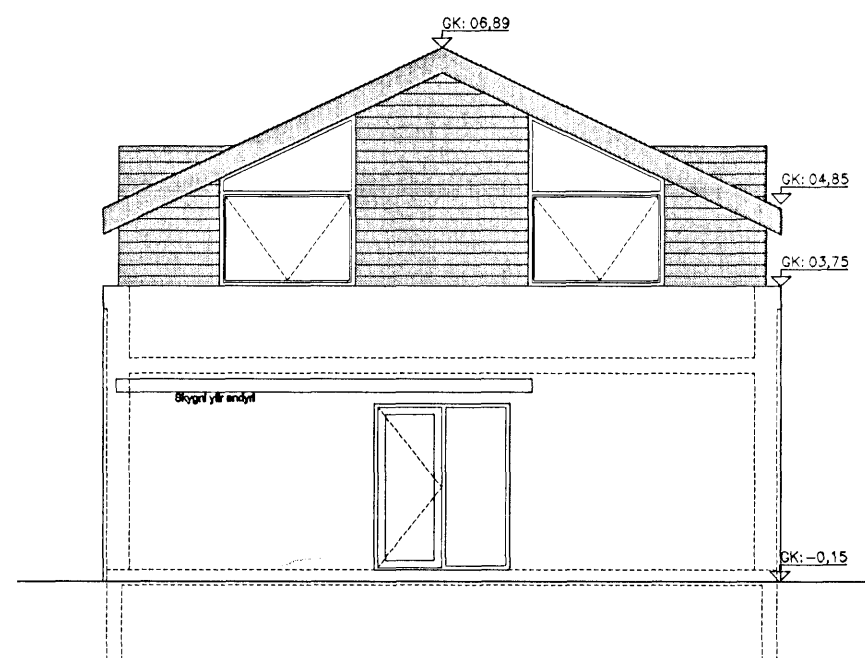

ÚTLIT SUÐUR

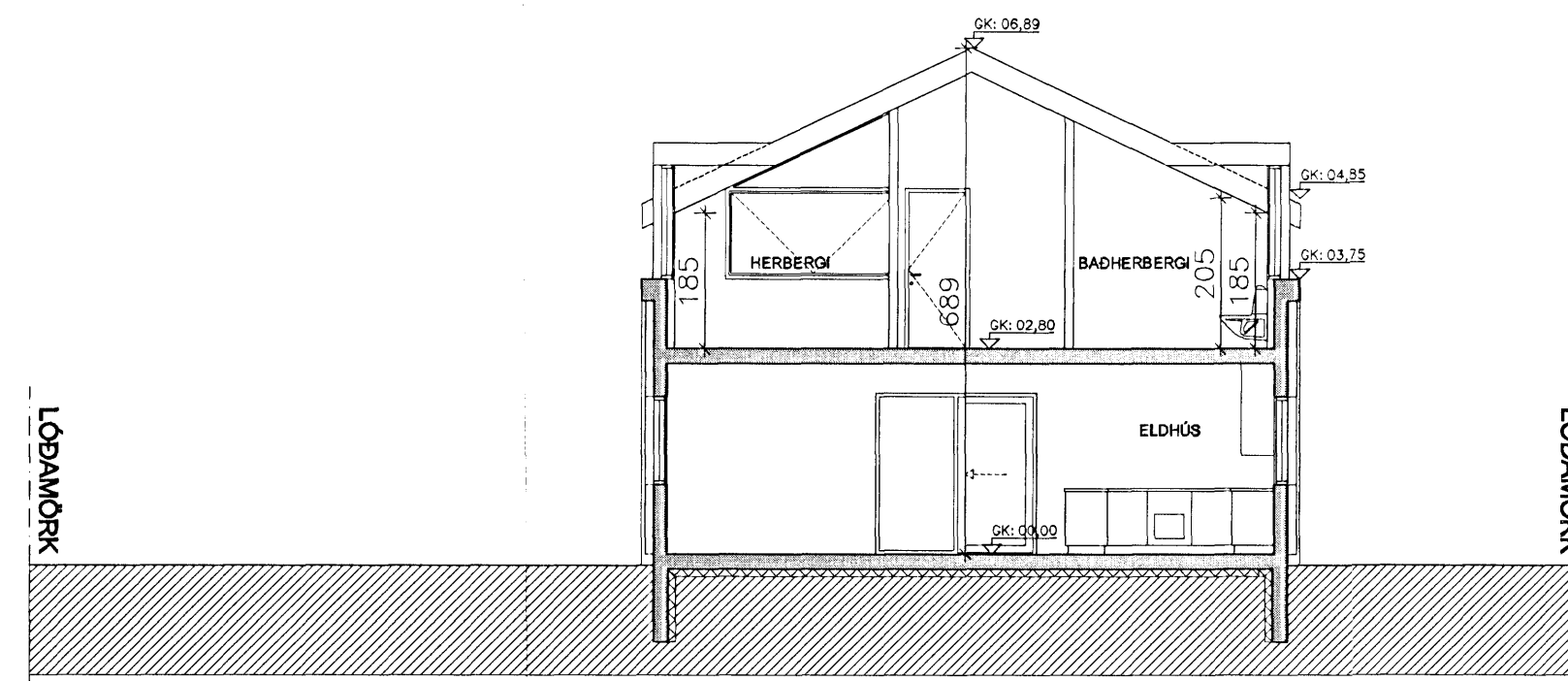

PVERSNIÐ

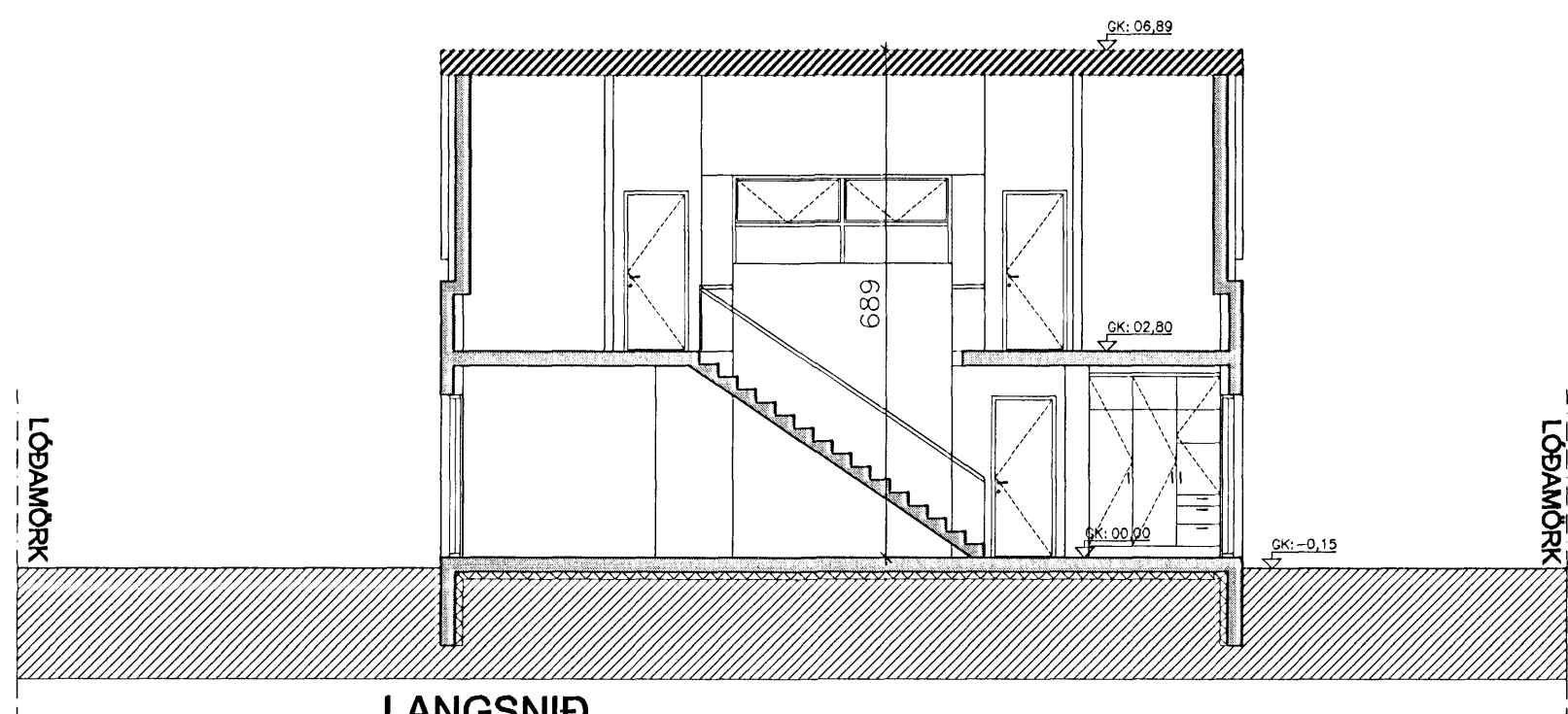

LANGSNIÐ

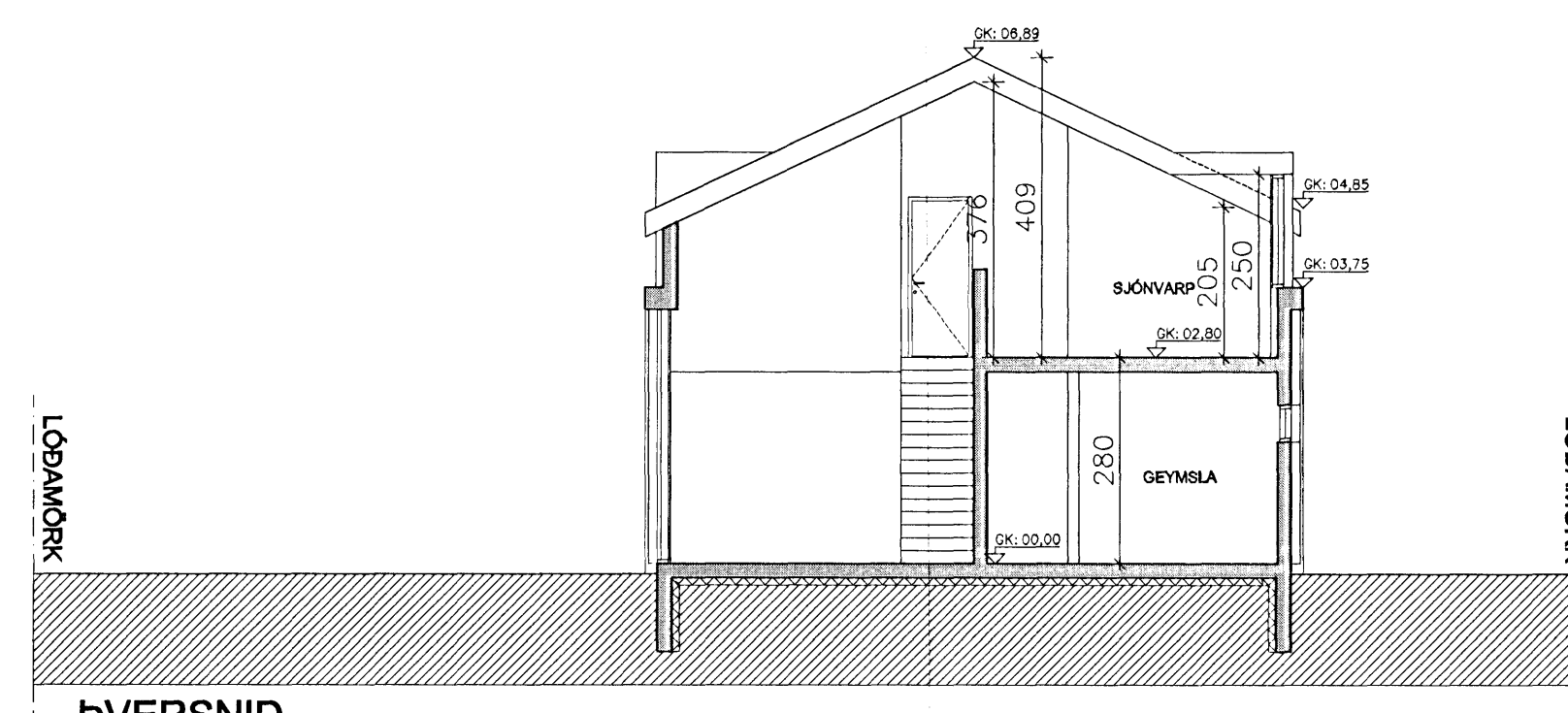

PVERSNIÐ

LANDNÚMER: 205195
STAÐGREINIR:

Breyting: A. 14.07.2008 - Málsetningar, hæðir og kótar í sniðmyndum leiðréttar í samræmi við skráningarfölu.

Heið verk: **HAMARSBRAUT 5**

Verkefni: **EINBÝLISHÚS**

Heið teikningar: **ADALUPPDRÁTTUR
ÚTLIT OG SNIÐ**

Daga: 02.08.2008 Hanna: SPJ Yfirfarir: SPJ Teiknað: SPJ

STURLA ÞÓR JÓNSSON arkitekt
Drottlegata 23
113 Reykjavík
Sími 6951752
sturla.jonsson@sturla.is

Bláðestur: A2 Mælikvæði: 1:100 Verknúmer: 1018 Númer teikningar: 1018-02-003 A Breyting: A

Sturla Þór Jónsson