

FLATARMÁL GRÓÐURHÚSS NETTÓ 16.7 M²
 RÚMMÁL GRÓÐURHÚSS NETTÓ 36.3 M³

Samþykkt á fundi bygginga-
 nefndar þ. 18/4 1979
 BYGGINGAFULLTRÚINN
 Í HAFNARFIRÐI
[Signature]

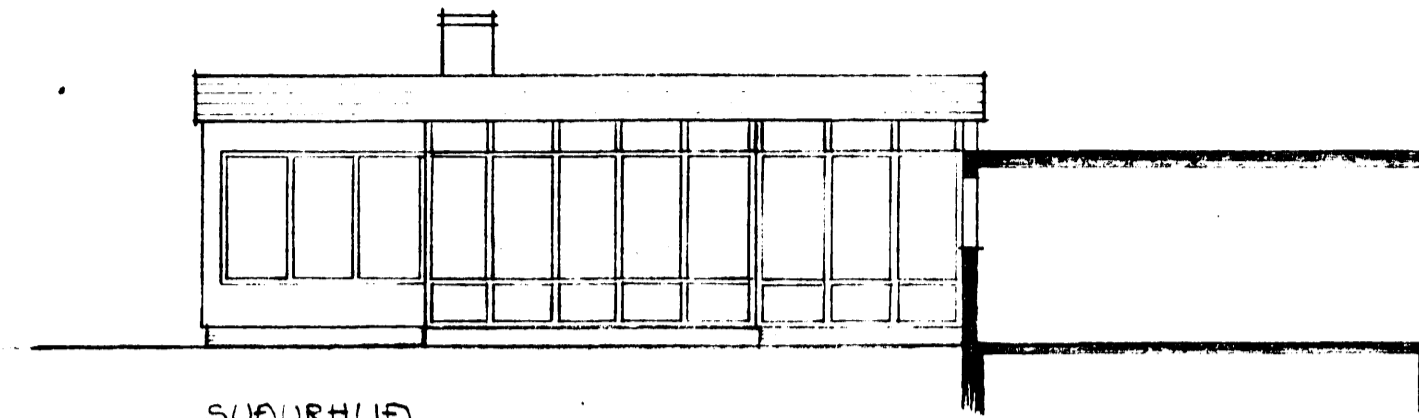

SÚÐURHLÍÐ

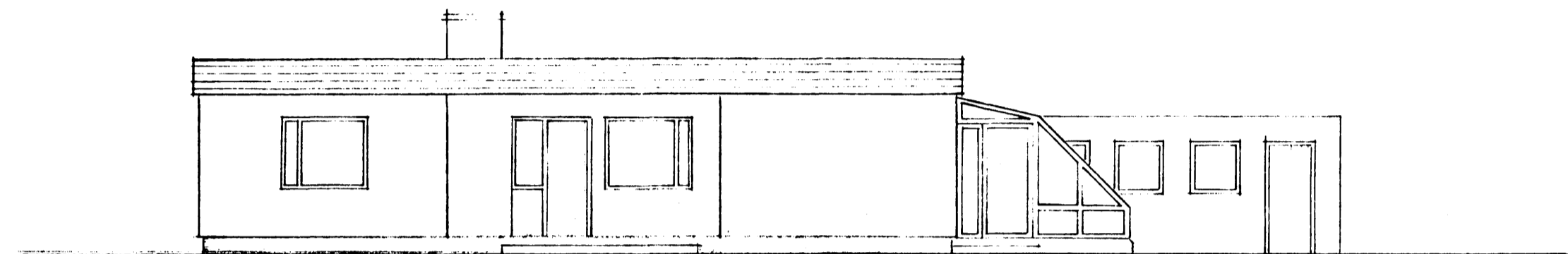

VESTURHLÍÐ

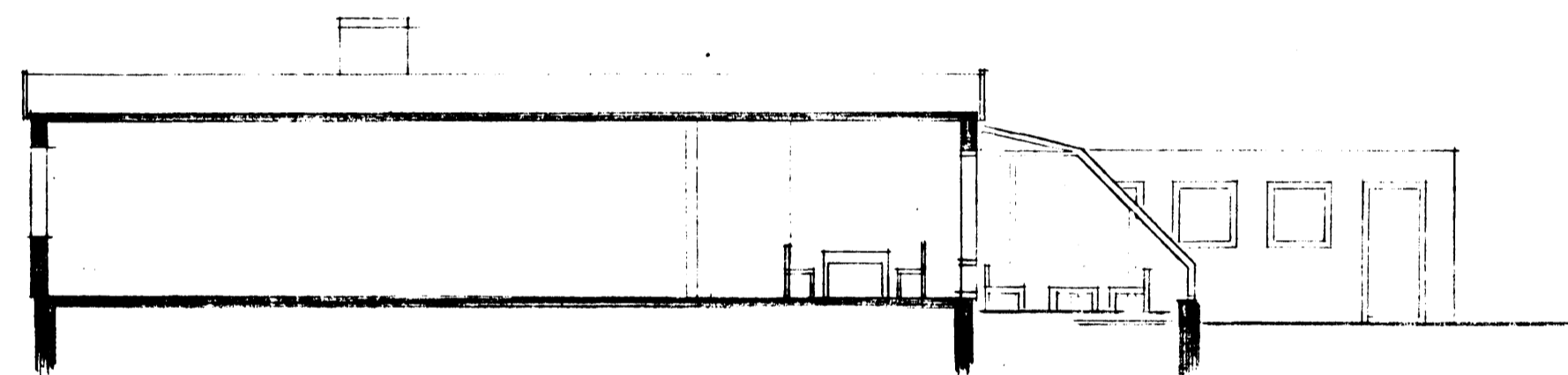

SNEIÐING

GRÓÐURHÚS

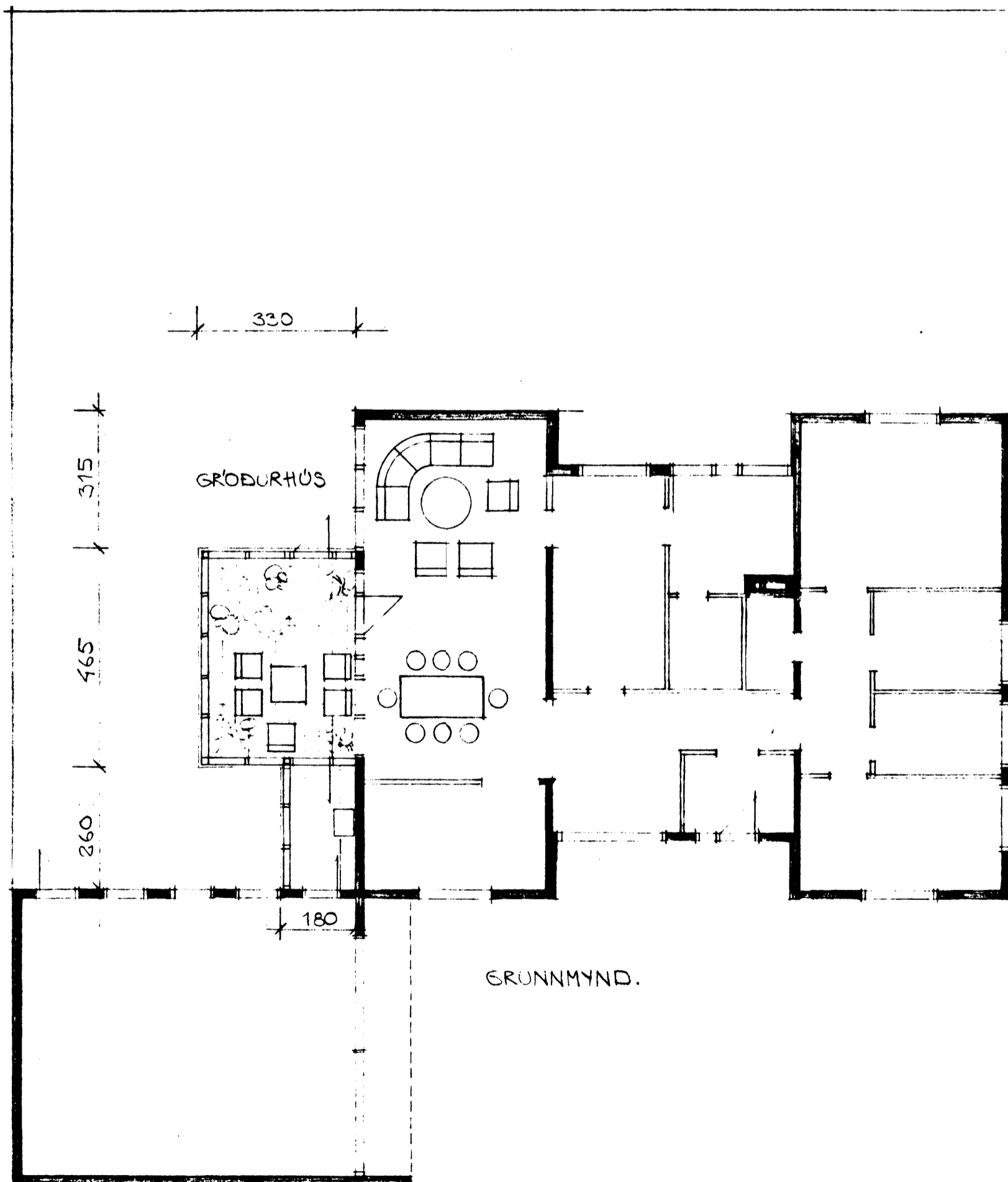

AFSTÖÐUMYND 1:1000

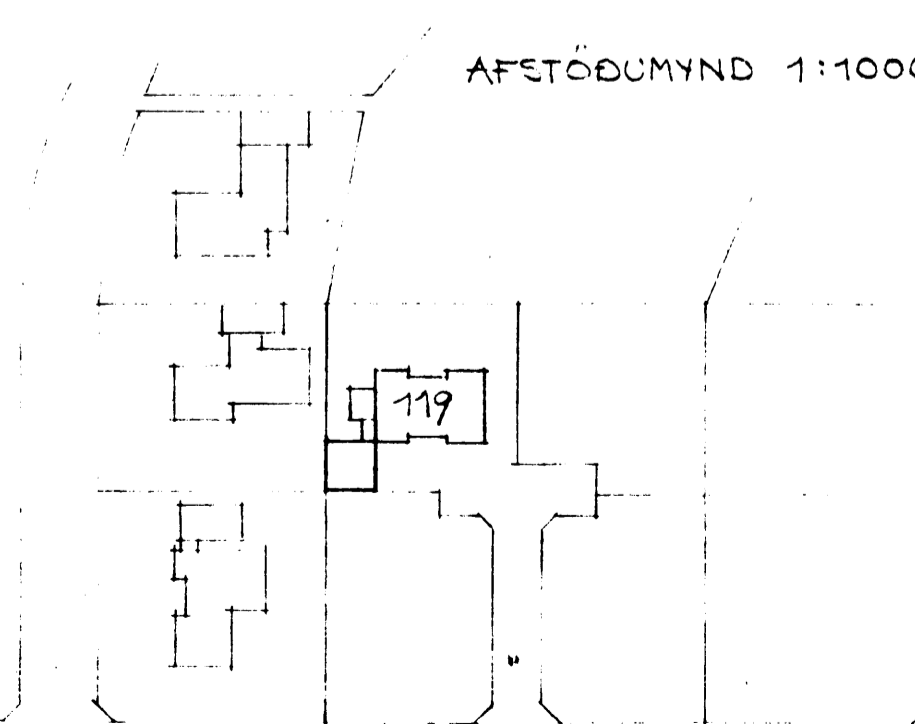

ALFASKEIÐ

$$3.3 \times 4.65 = 15.34$$

$$2.6 \times 1.80 = 4.68$$

$$20.0 \text{ m}^2 \times 2.2 = 44.0 \text{ m}^3$$

0110 - 1190 - 03

Valdis Bjarnadóttir

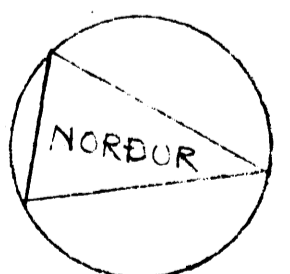

HAFNARFJÖRÐUR, ALFASKEIÐ 119 VERKNR.1.15

VIÐEYGGING, GRÓÐURHÚS
 GRUNNMYND, SNEIÐING, ÚTLIT M 1:100

VALDIS BJARNADÓTTIR, ARKITEKT FAI
 GUNNAR INGI RASNARSSON, VERKFR. MVFÍ
 LAUFÁSVÉÐUR 54, REYKJAVÍK, S. 16908 101.
 24/4/79.