Eig:
Friðþjófur Sigurðsson
og
Guðlaugur þórarinsson
Álfaskeið nr. ~~20~~. 18.

1:100

1 0 5 10 m

Byggingam:

Múraram: Einar Sigurðsson

Trésmíðam: Þórli Guðjónsson

Samþ. 16. sept. 1949

Samþykkt á fundi bygginganefndar þ. 16/9 1949
BYGGINGAFULLTRÚINN
Í HAFNARFIRÐI
F. Sigurðsson

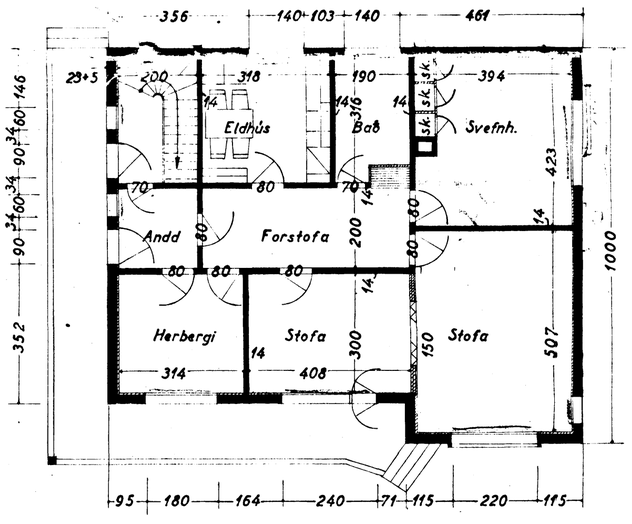

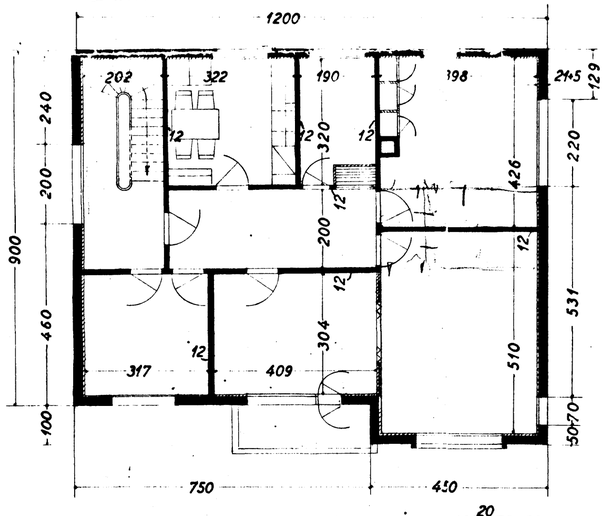

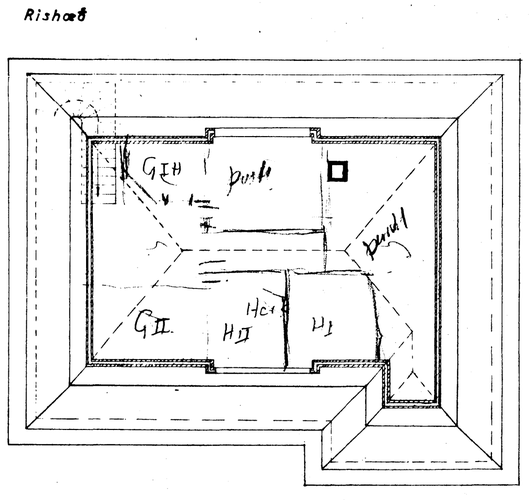

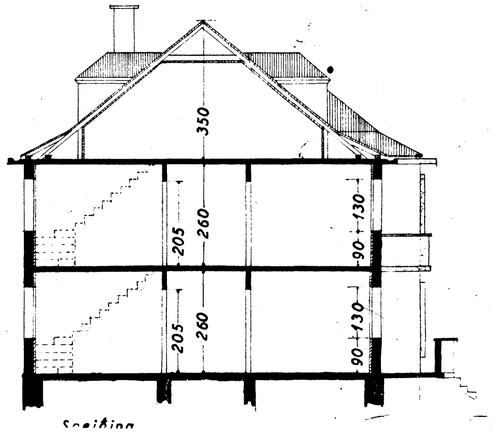

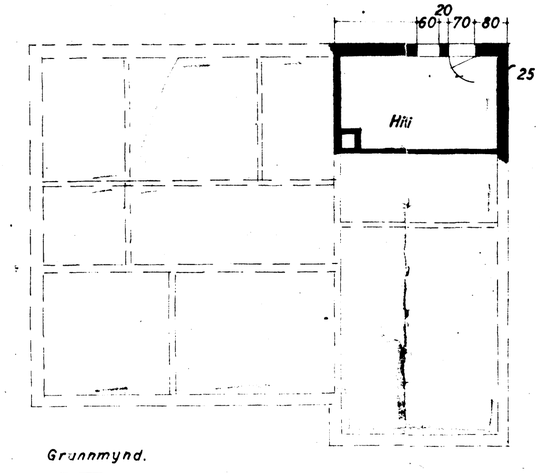

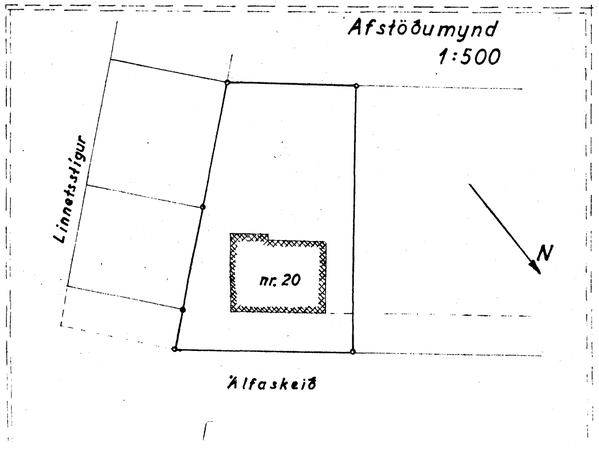

Hafnarfirði 1 ág. '49.
F. Sigurðsson