

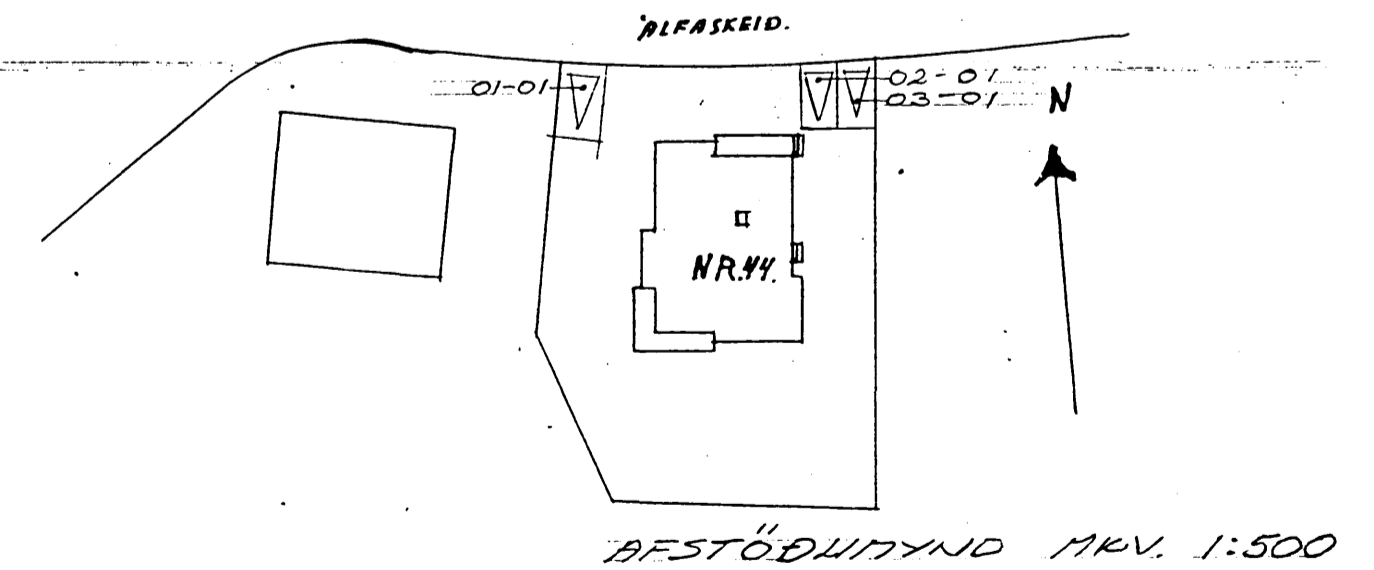

Samþykkt þann

03 MARS 1997

Byggingatulltrúnni í Hafnarfirði  
Erlendur Hjálmarsson

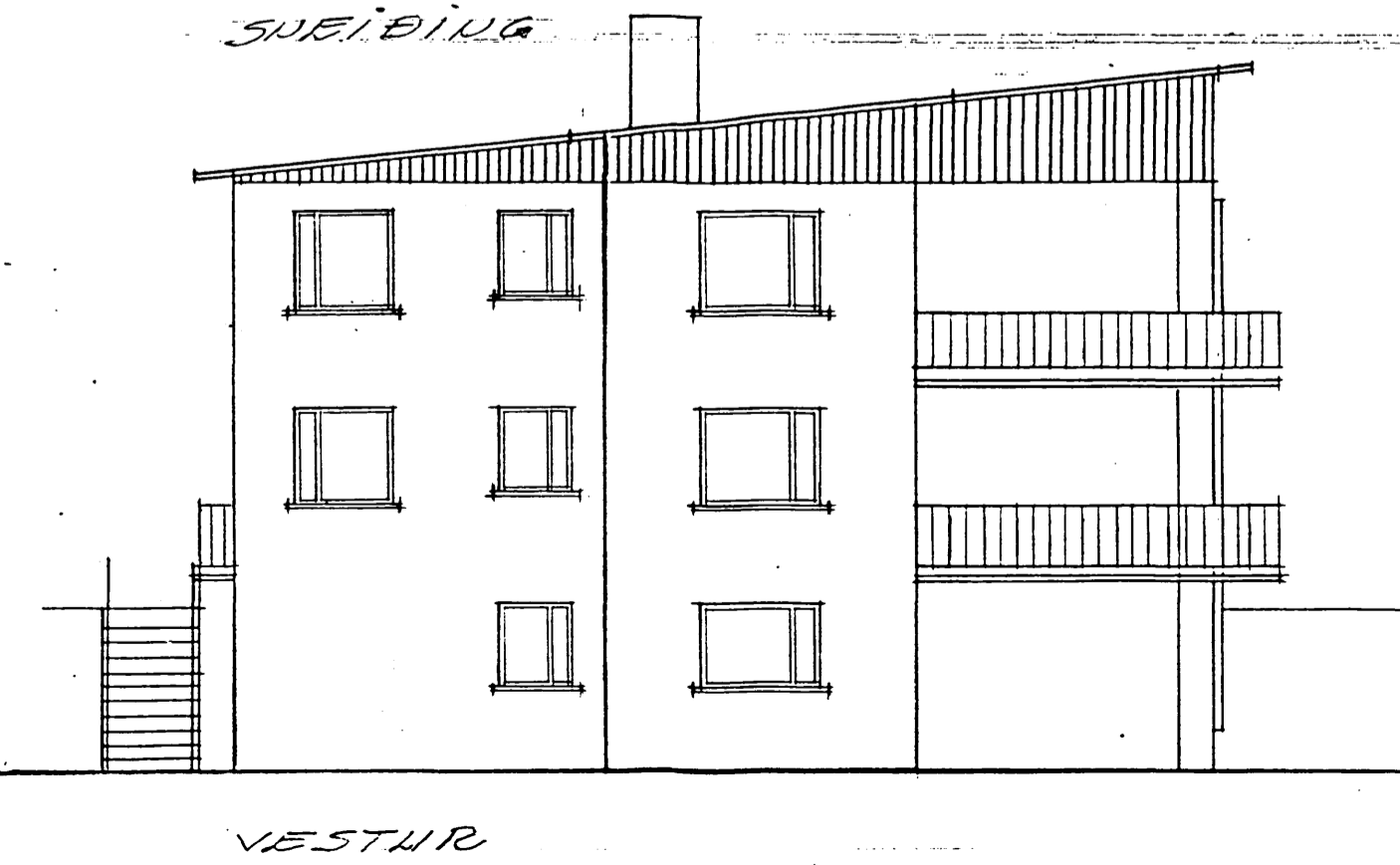
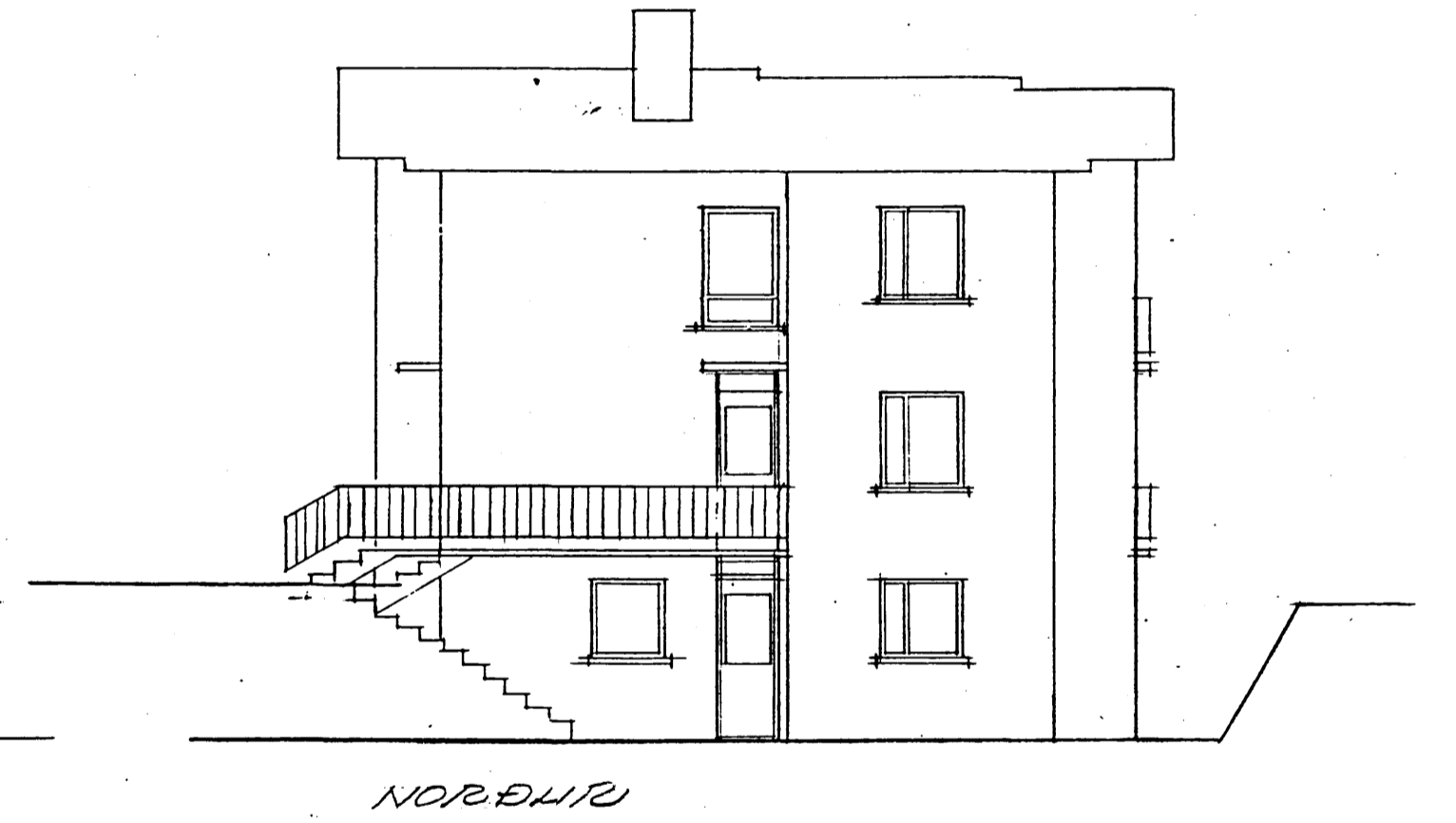
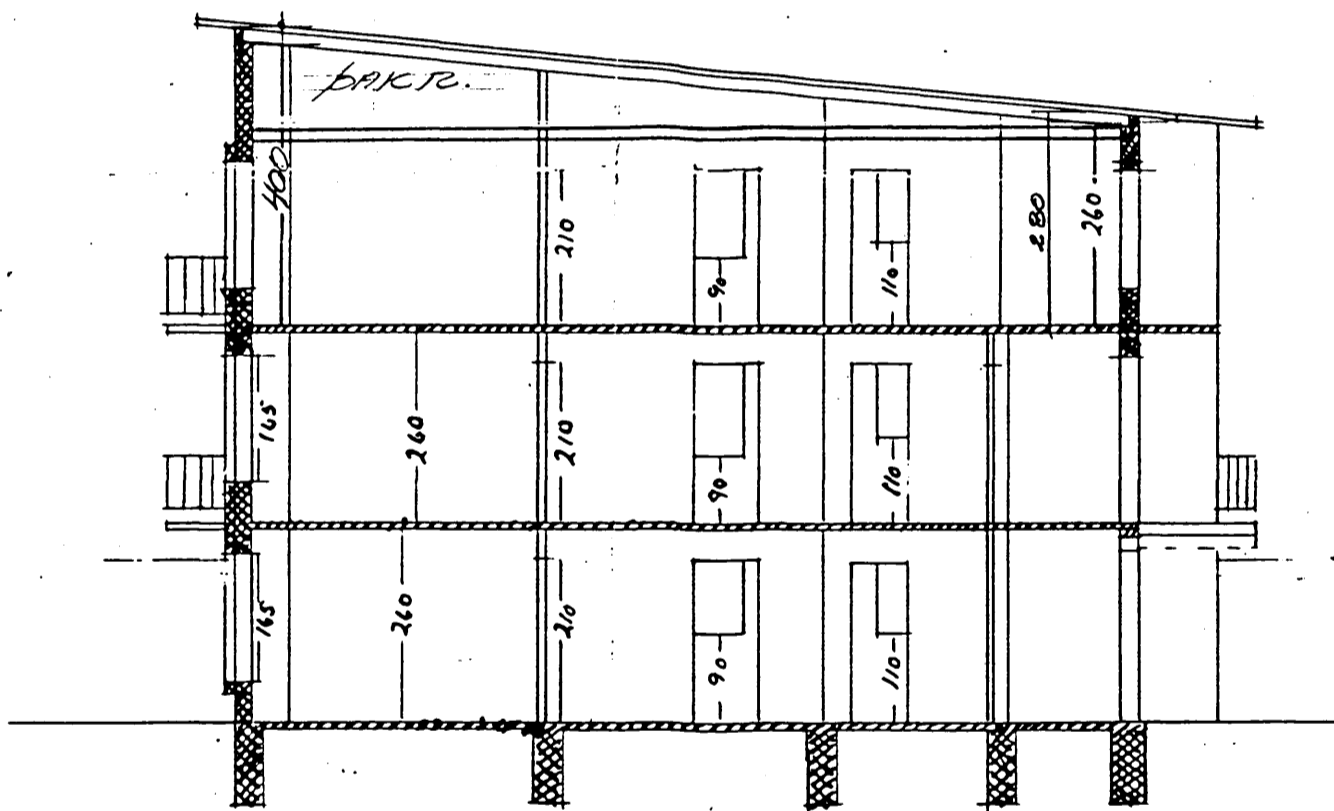
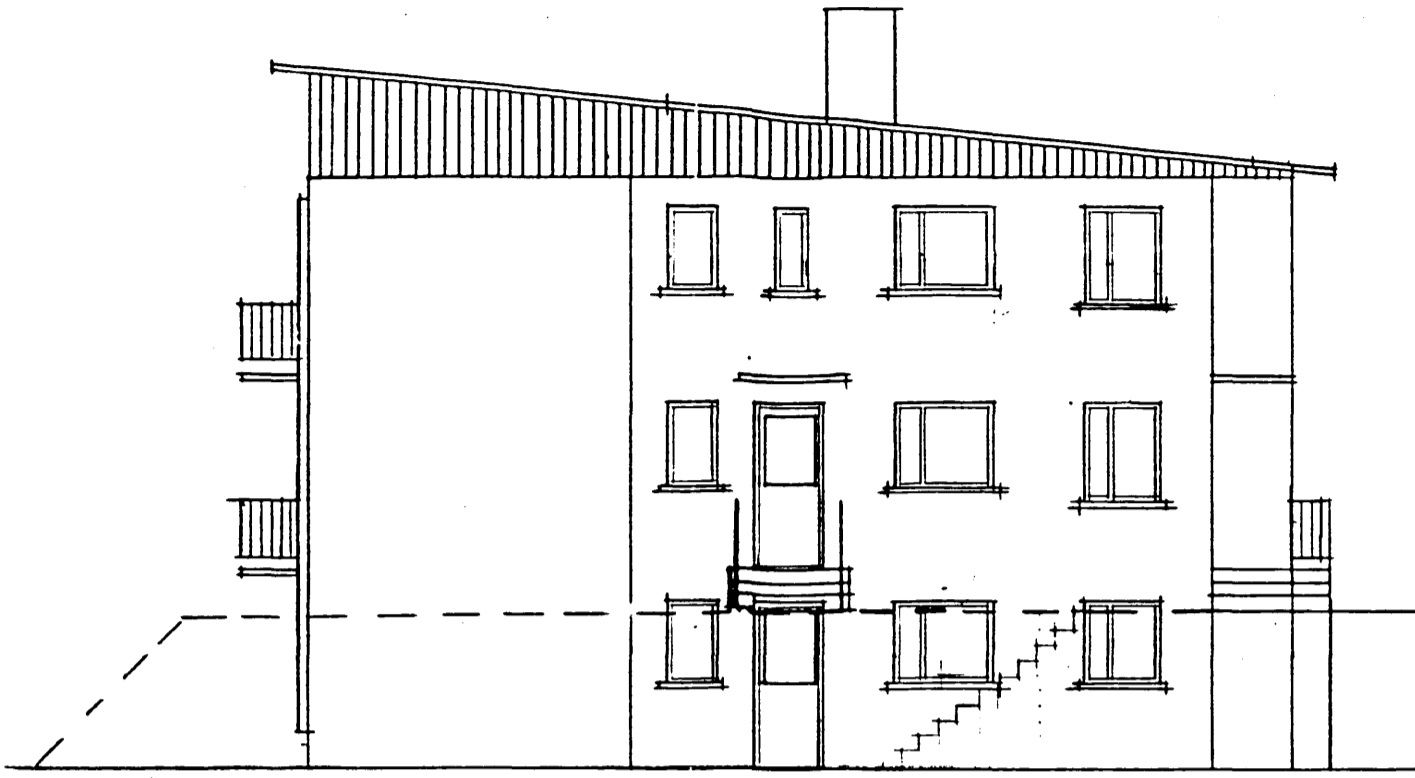
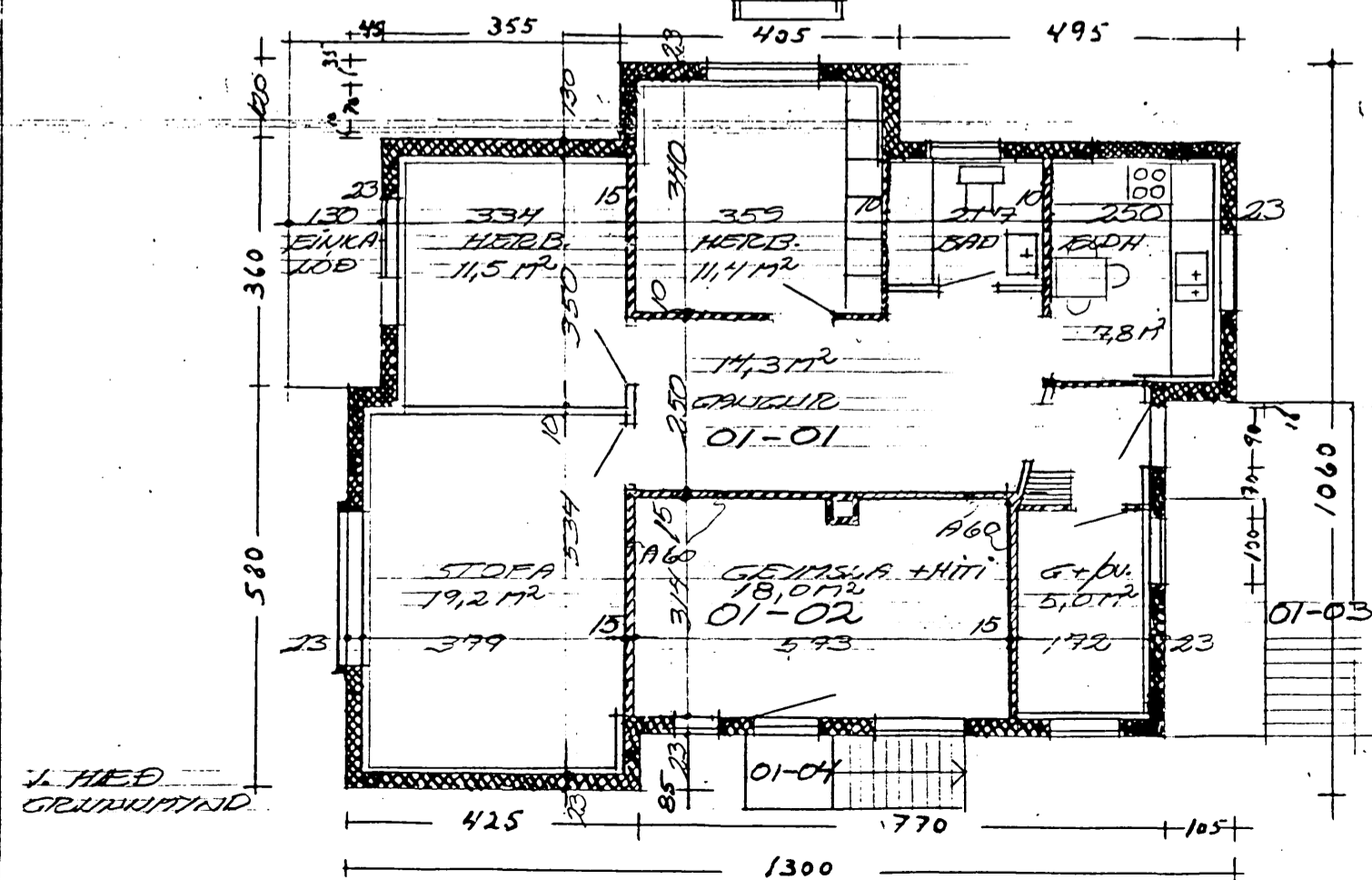
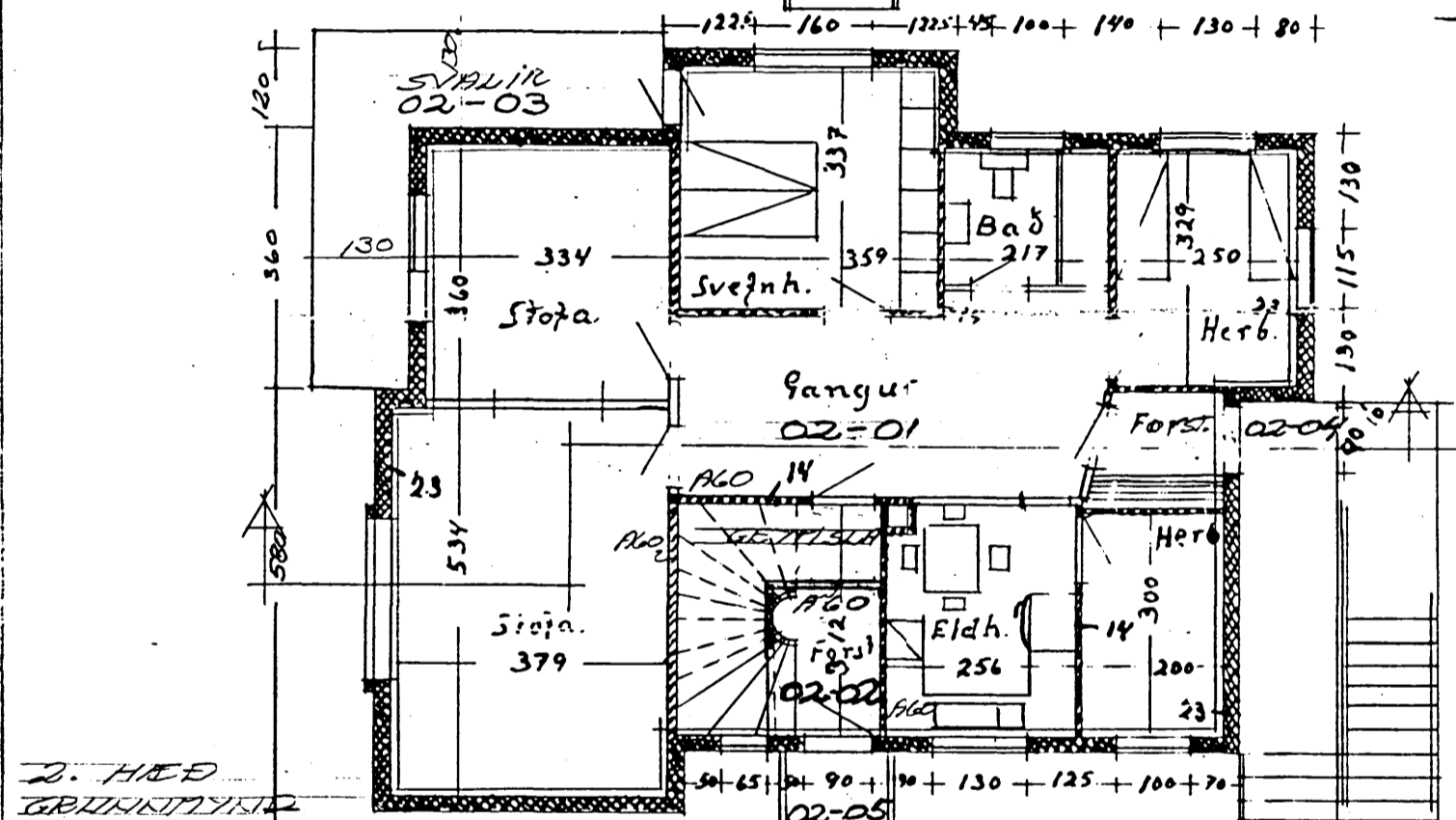
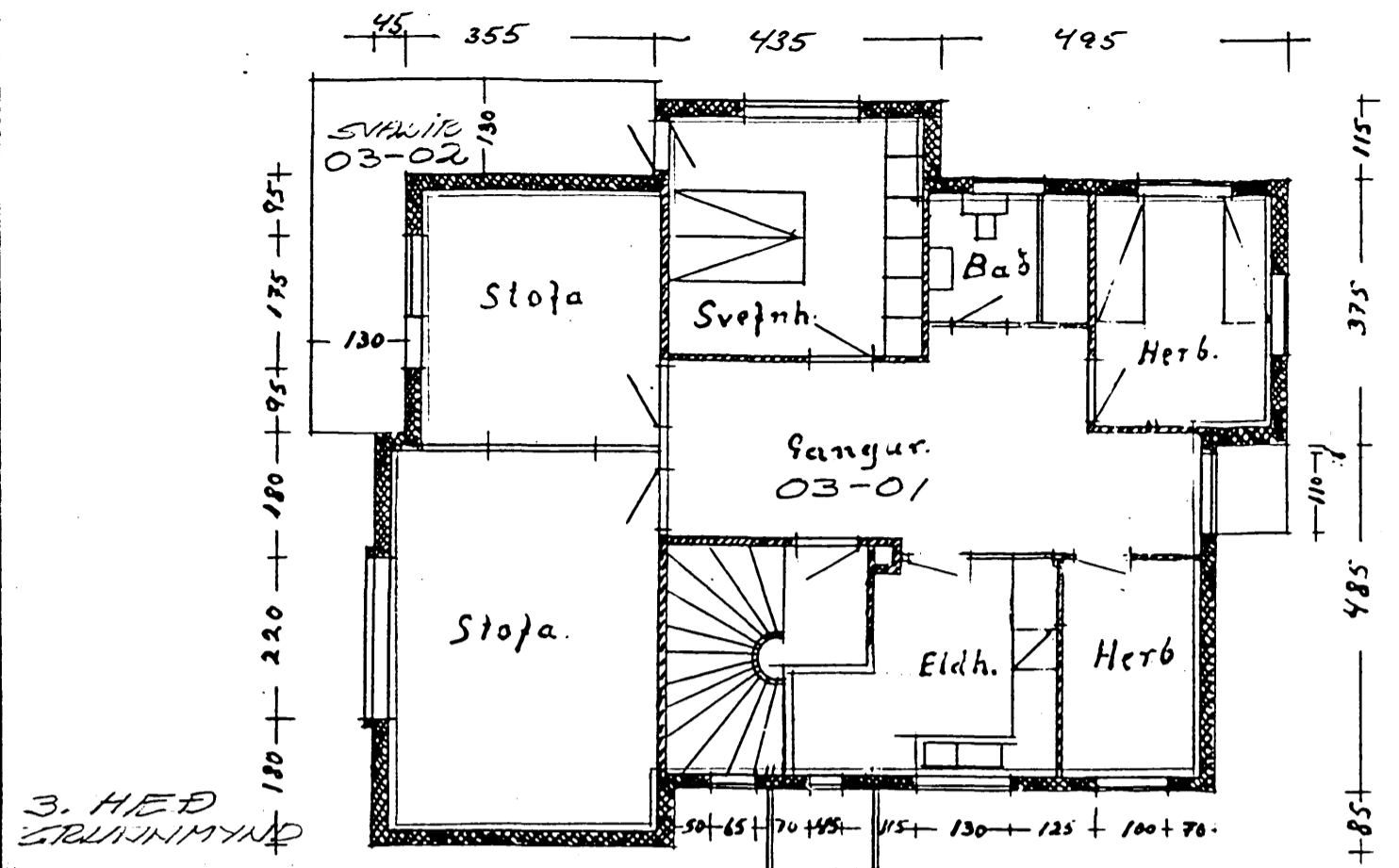

Unnið á grundvelli teikningar Egils Egilssonar frá júlí 1959

Álfaskeið 44

Hafnarfirði

Grunnmynd, snið, útlit og afstöðumynd

kvarði 1:100, 1:500 teikn. nr. 1

Ingi Gunnar Þórðarson byggingafræðingur bfi  
Sofamýri 87 Reykjavík sími 568 3523, 897 3523

dags. 27/02.1997 breykt:  
*[Signature]*