

snið 3 hæða + kjallari 1:100

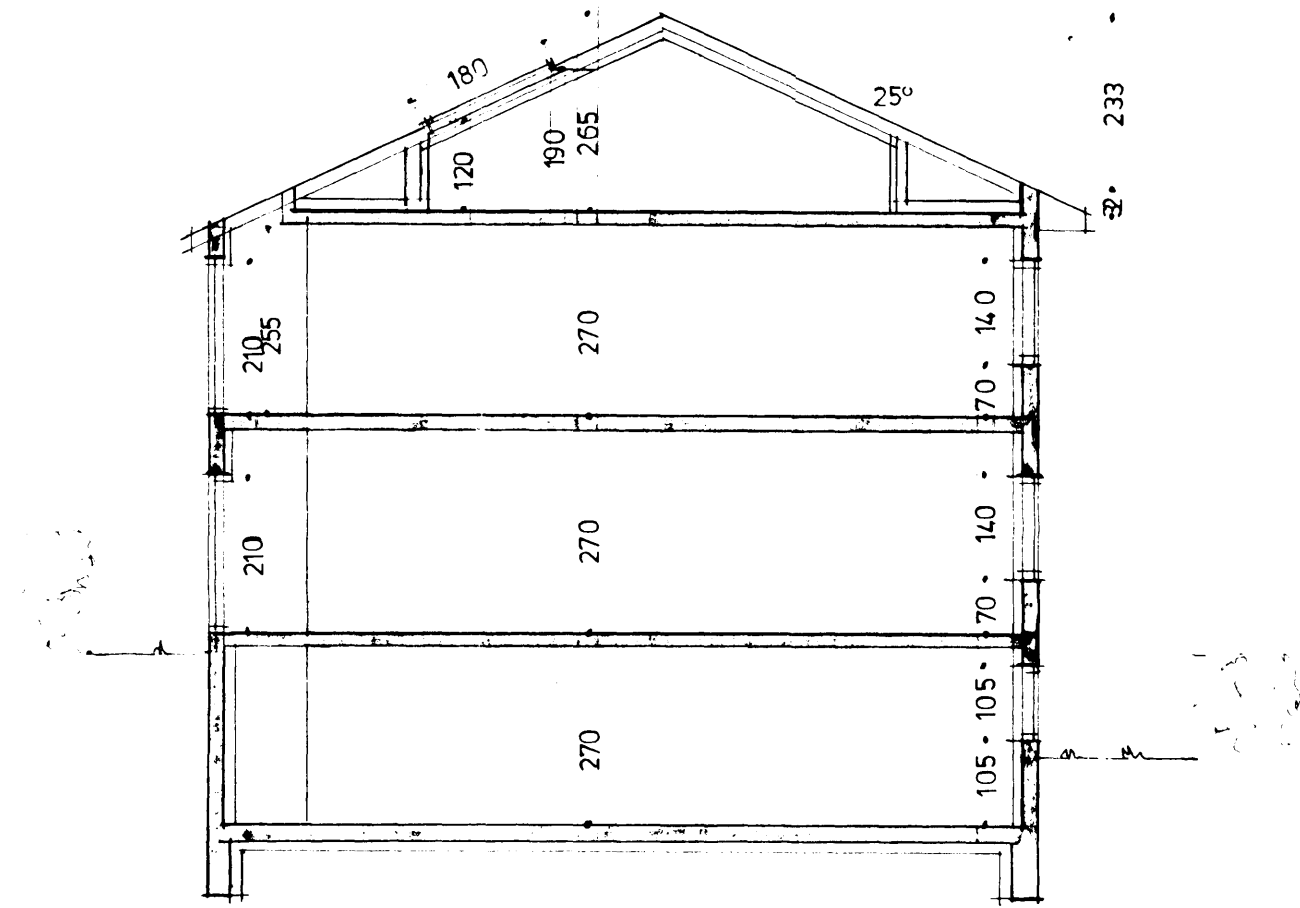

snið 2 hæða + kjallari 1:100

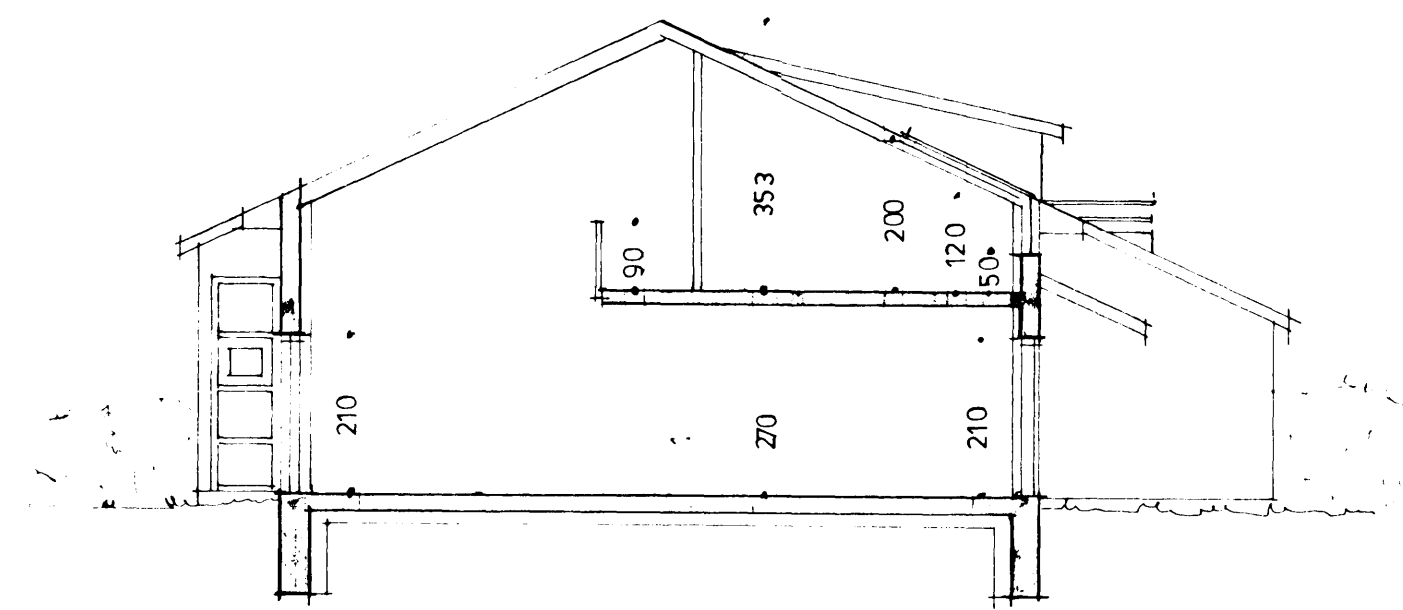

snið radhús 1:100 nr 18

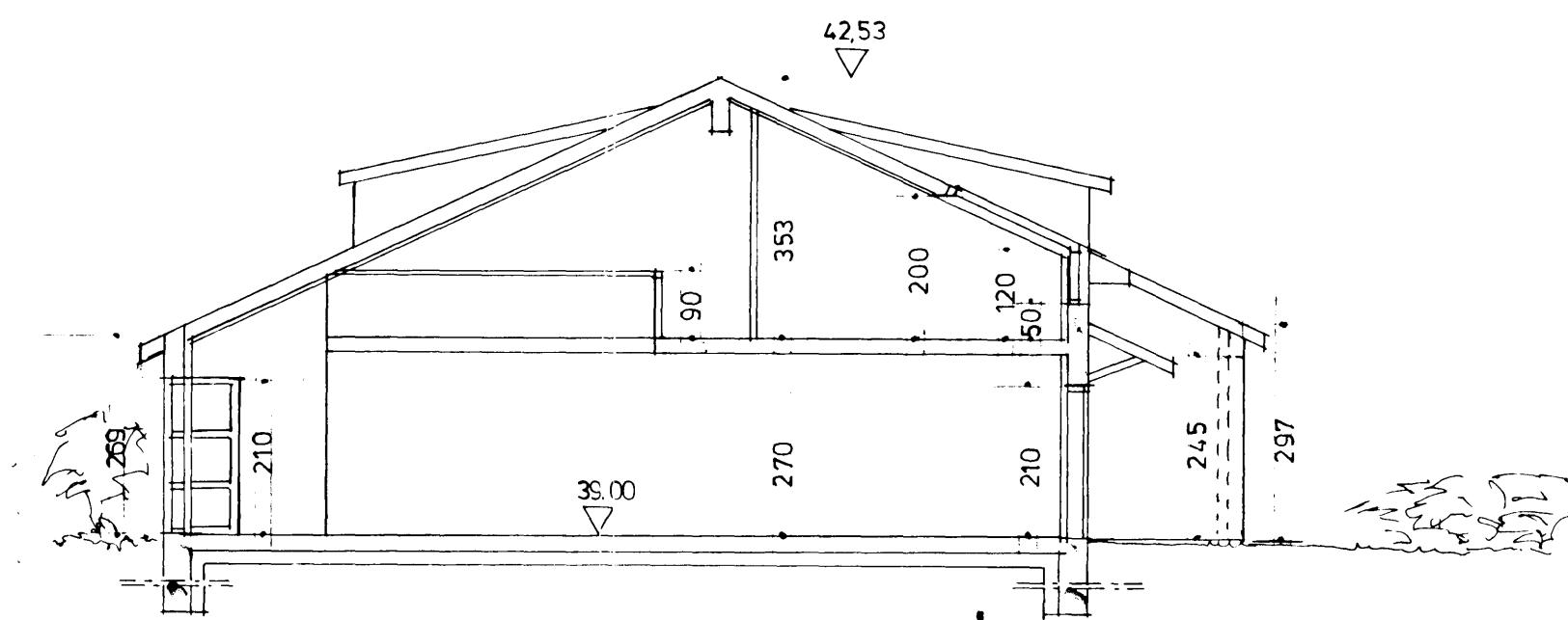

snið i radhús 1:100 nr. 20

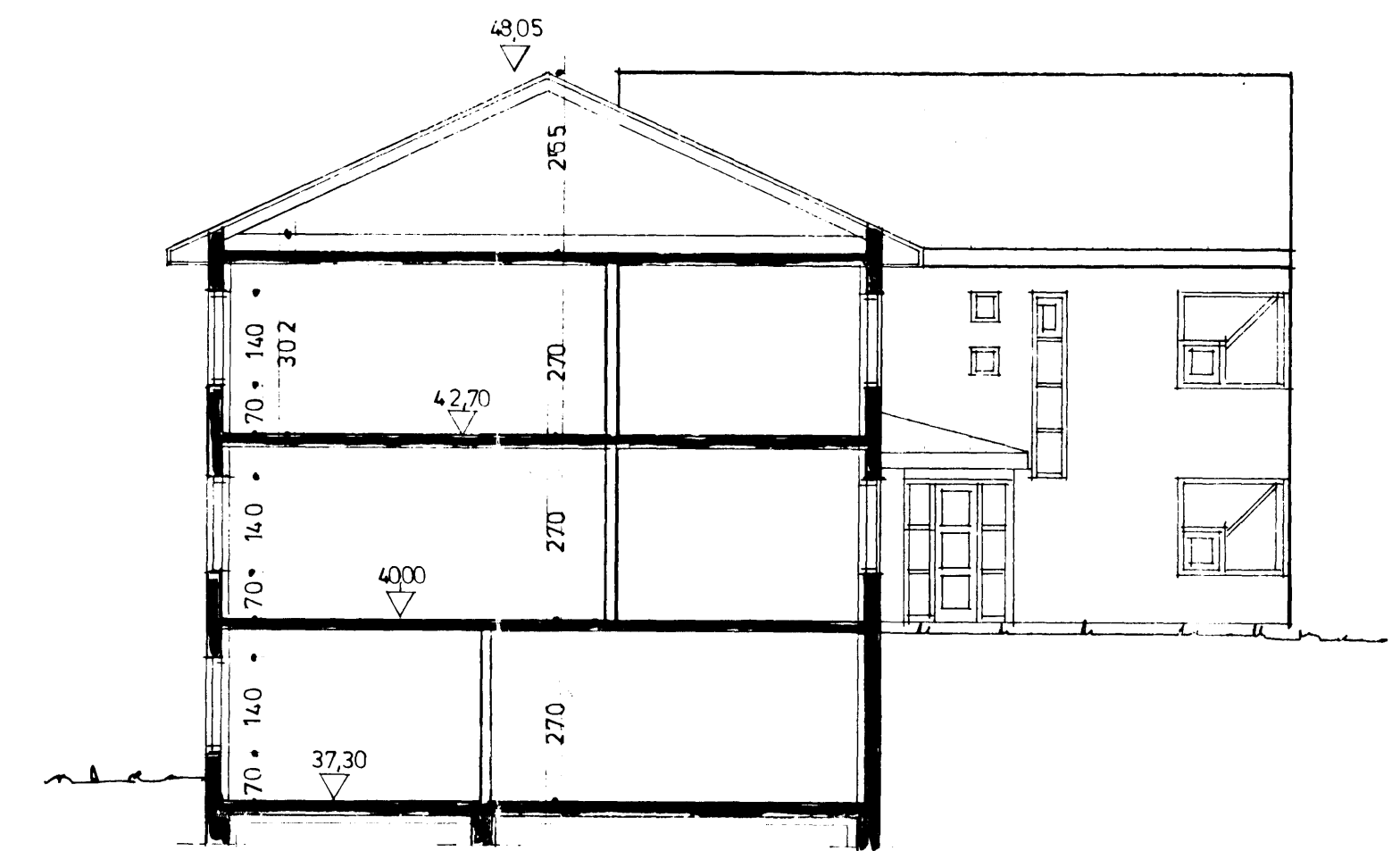

sneiding 2 hæðir + jörðhæð nr. 16

heildarflatarmál

hus nr	kjallari	1 hæð	2 hæð	þekkhæð 3 hæð	samtals	samtals	lód	nýtiþargr.
Alfholt 16	202,58 m ²	205,30 m ²	202,58 m ²		610,46 m ²	1927,42 m ³	104,816 m ²	0,58
Alfholt 18		121,60 "	52,85 "		174,45 "	583,43 "	268,77 "	0,65
Alfholt 20		125,84 "	55,60 "		181,44 "	603,15 "	254,18 "	0,71
Alfholt 22		108,85 "	107,29 "		216,14 "	732,10 "	265,28 "	0,81
Alfholt 24	208,27 "	213,98 "	215,56 "	36,40 m ²	889,77 "	2601,24 "	889,73 "	1,00
Alfholt 26	102,70 "	107,29 "	107,29 "	36,40 m ²	353,68 "	1000,22 "	698,24 "	0,50

K-gildi samkv. byggingarreglugerð og IST 66.

bygging: steipt á hefðbundinn hátt

áferð: pokapússadad utan, litad bárustúl á þaki

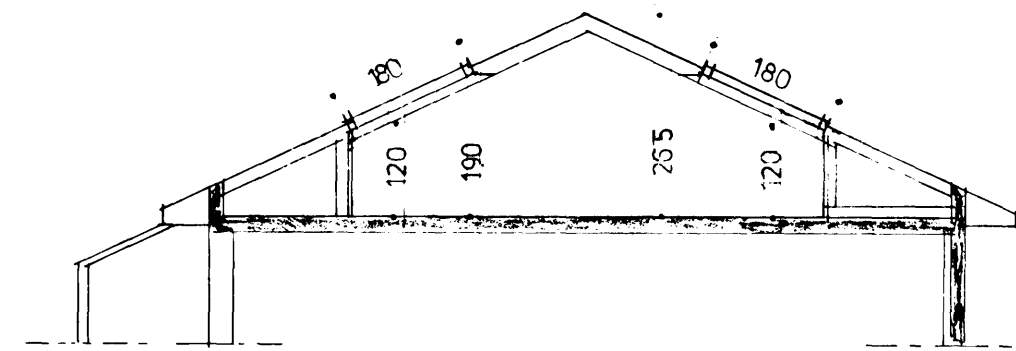

sneiding i þakrymi nr 24 1:100

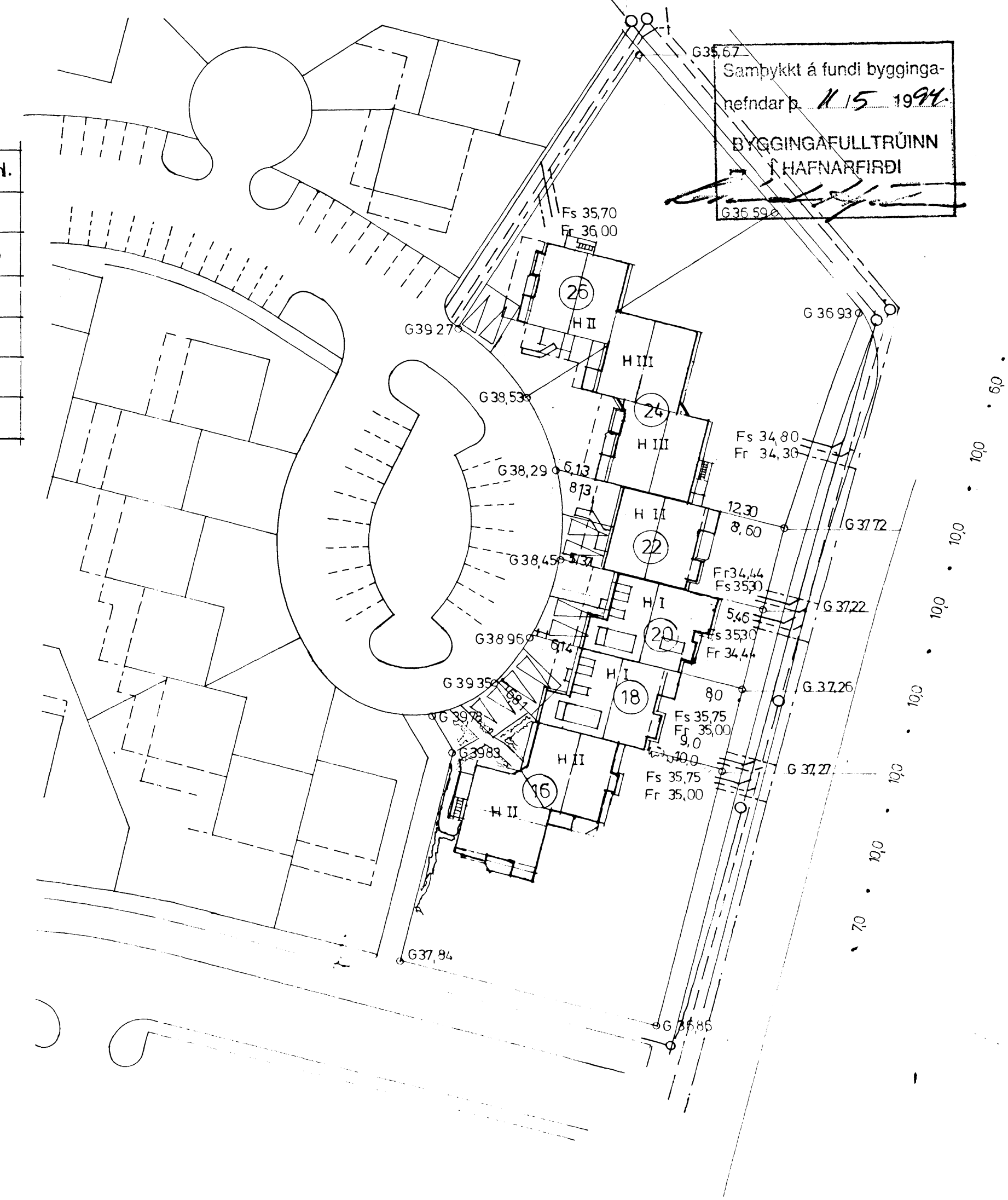
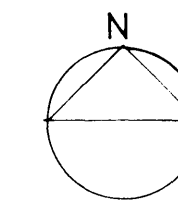

afstöðumynd 1:500

BR 05.05.94 nr 16
 BR 20.04.94 nr 16
 BR 27.94 þakrymi nr 24
 br. nr. 16 sept '93
 br. nr. 26 okt '92
 BR 09.04.92 nr 20
 BR 26.03.92 nr 20

16-24-26

	Fjölbýlishús við 'Alfholt 16-26 Hafnarfirdi	
	Efni: snið, afstöðumynd	
Jörðabakka 20 109 RVK S 77671	Dags: 27.09.90	Mkv: 1:100 1:500
	Hannað: 'Asgeir' Asgeirsson	