Hús hr. Magnúsar Kristinssonar Hafnarfirði
1:100

ARNARHRAUN Nr 14.

Hilmar Þorbjörnsson
Húsa m.
Bjarni Ólafsson
[illegible]

Sp. 17/7 '56

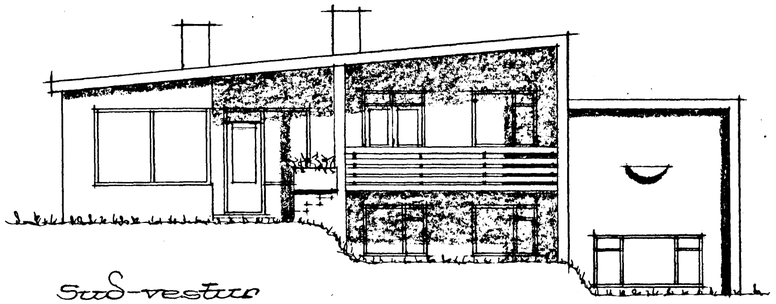

Suð-vestur

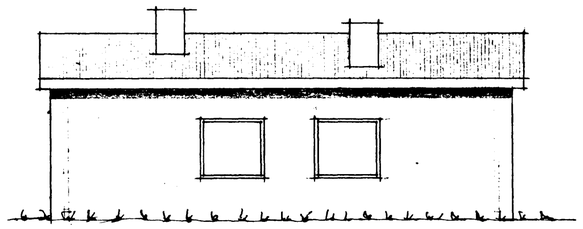

Norð-vestur

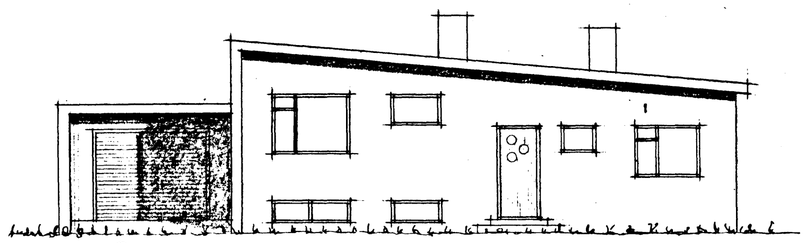

Norð-austur

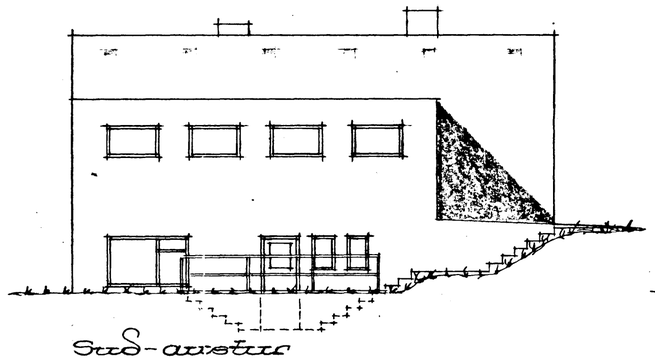

Suð-austur

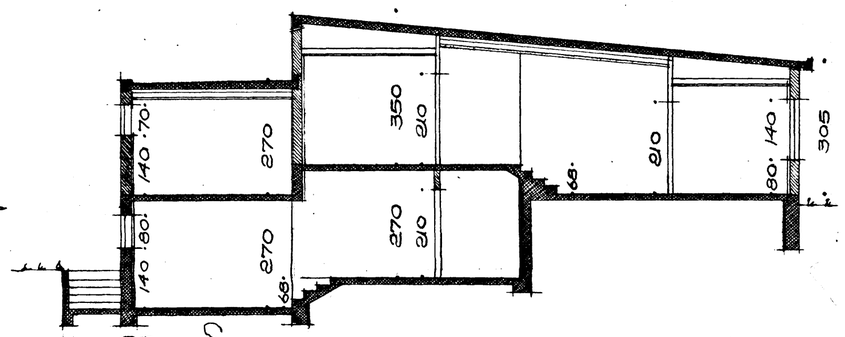

Skurður

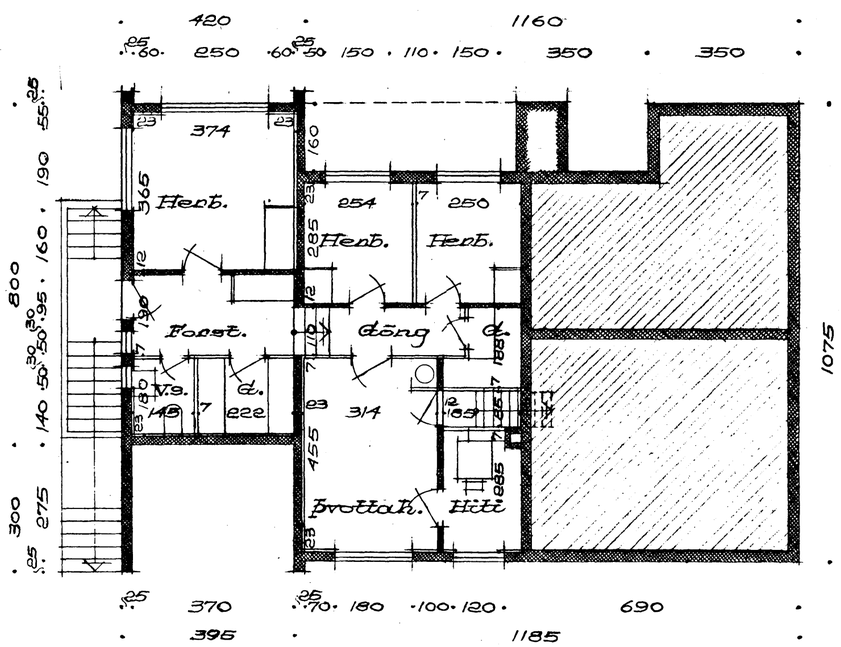

Kjallari

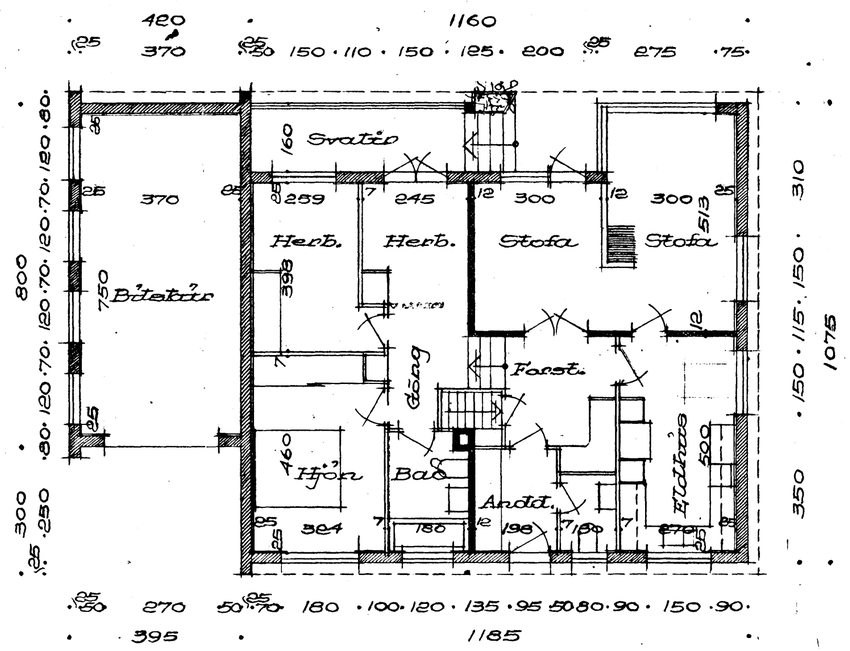

Grunnmynd 1. hæðar

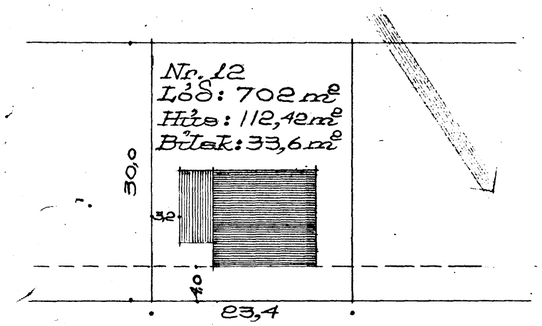

Afstöðumynd 1:500

ARNAH 14

Reykjavík, 30.6.1956
Bjarni Óskarsson
byggingafr.
V. NR. 11-10, T. NR. 102