Eig: Þorleifur Guðmundsson, Arnarhraun nr. 13
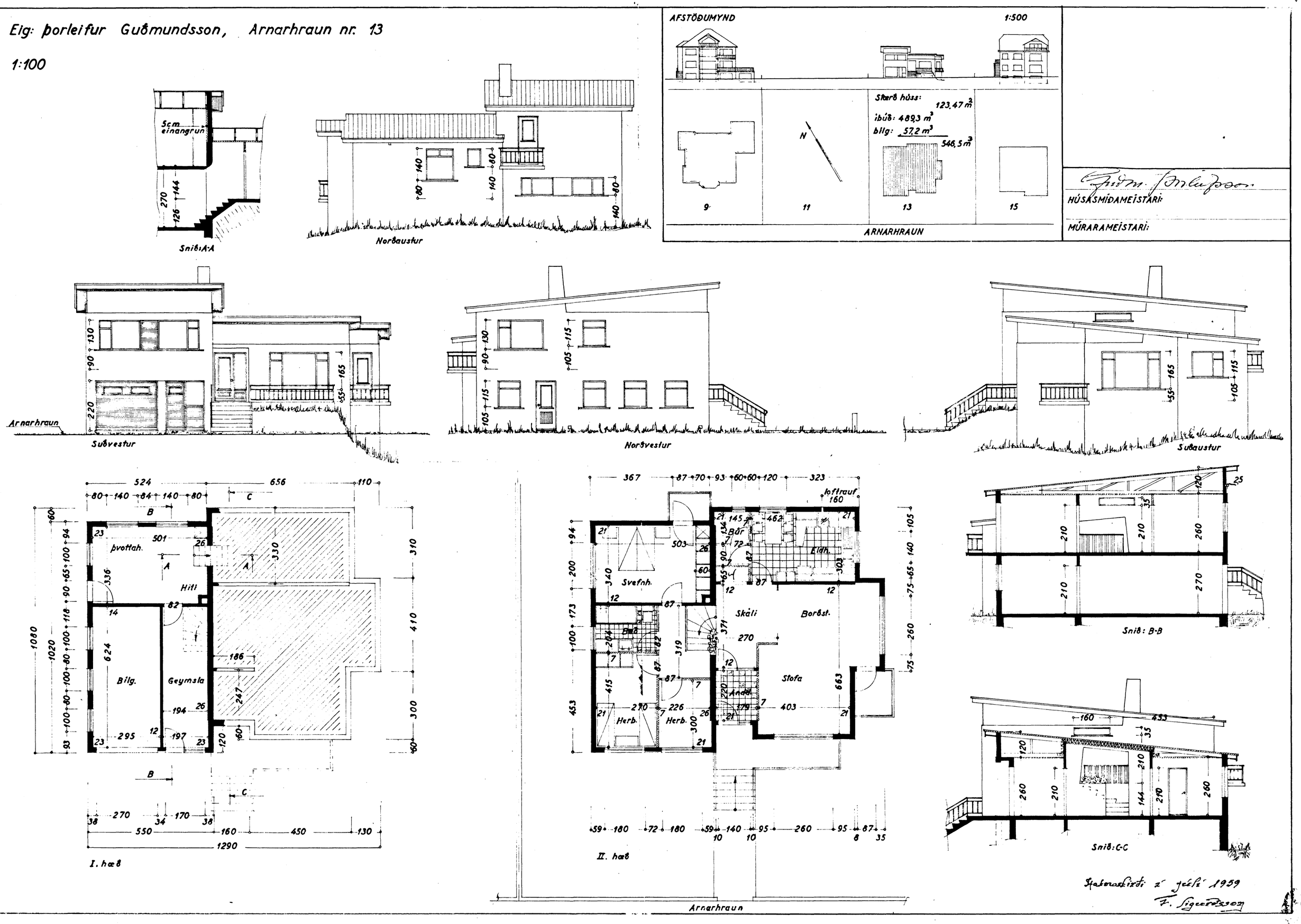
1:100