Íbúðarhús við Hafnarfjörð

veg-gata nr. 43

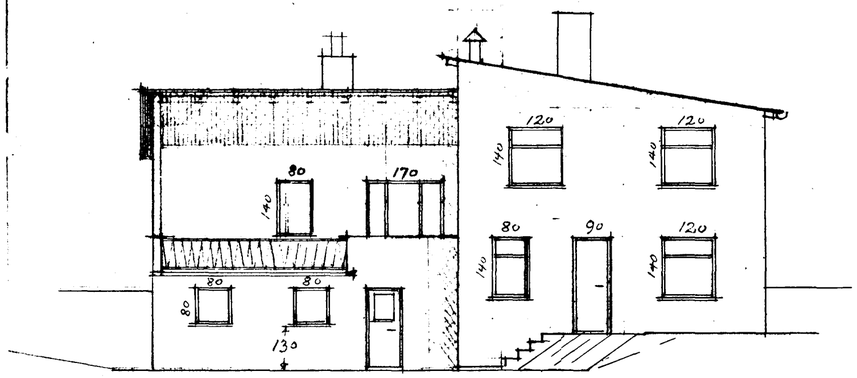

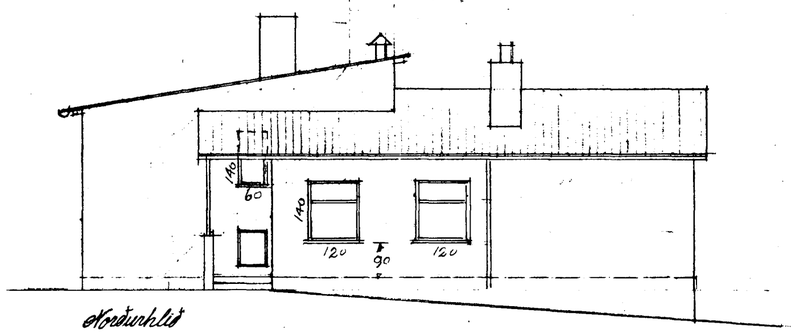

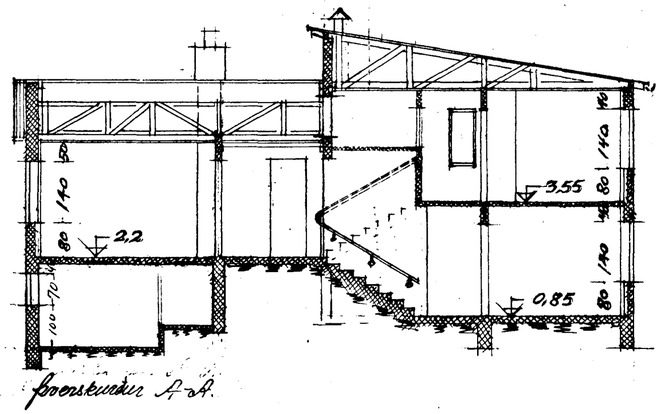

1 0 1 2 3 4 5 6 7 8 9 10m.

1:100

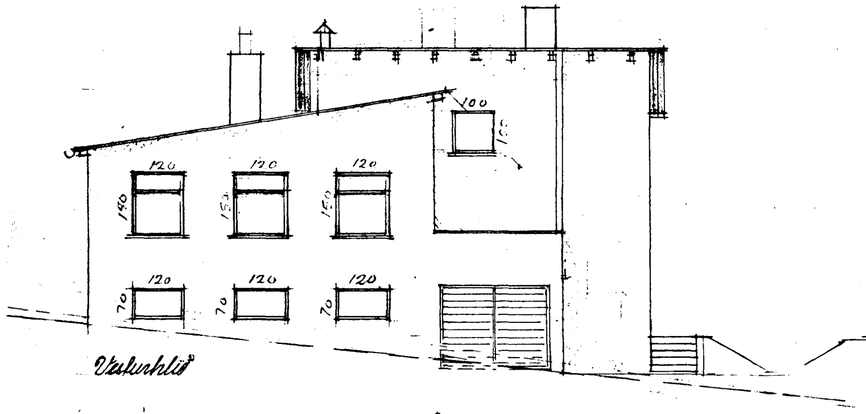

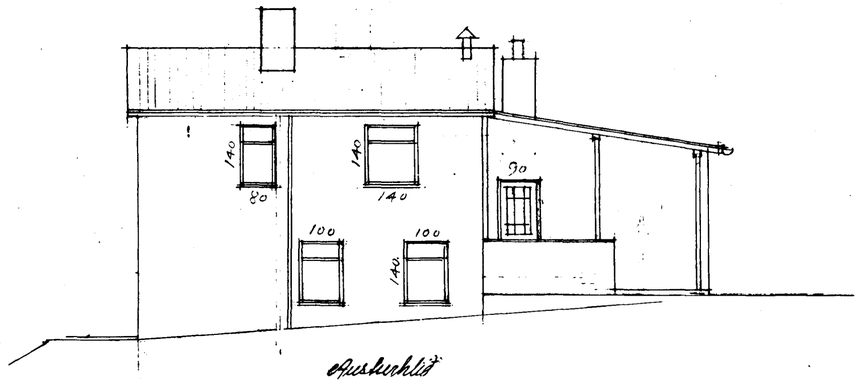

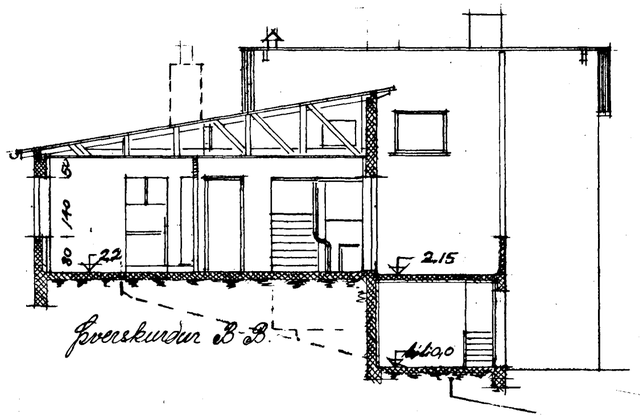

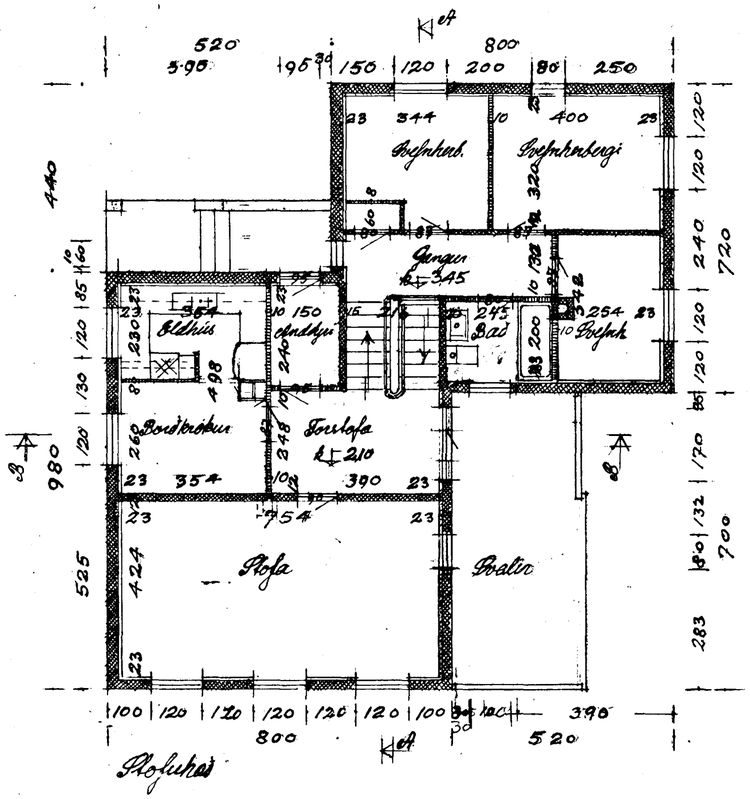

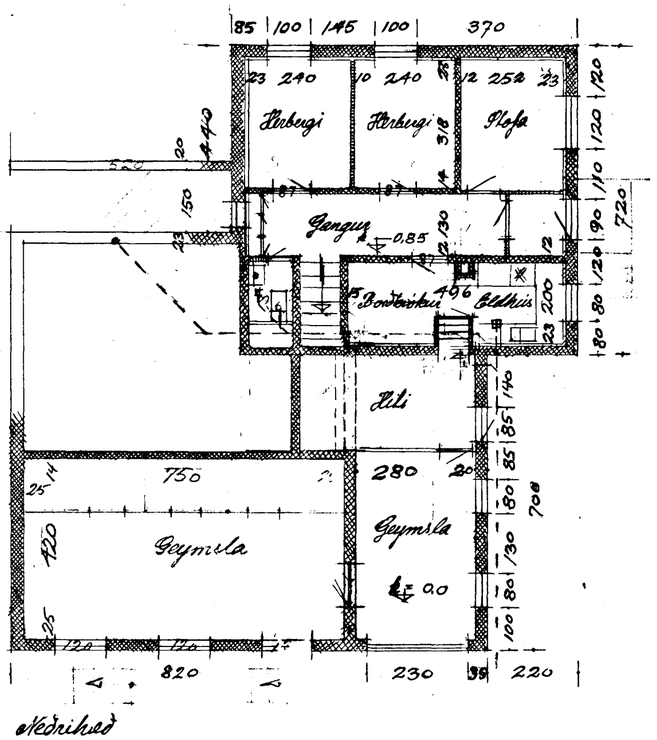

Neðrihæð

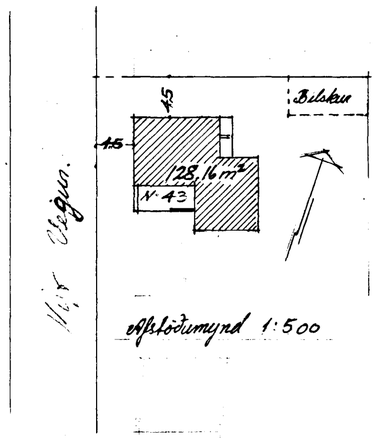

Afstöðumynd 1:500

Hafnarfirði, marz 1956
Jón Magnússon

Beyling, maí 1956