

Hjallabraut 45, 45A, 45B
Útlit austur 1:100

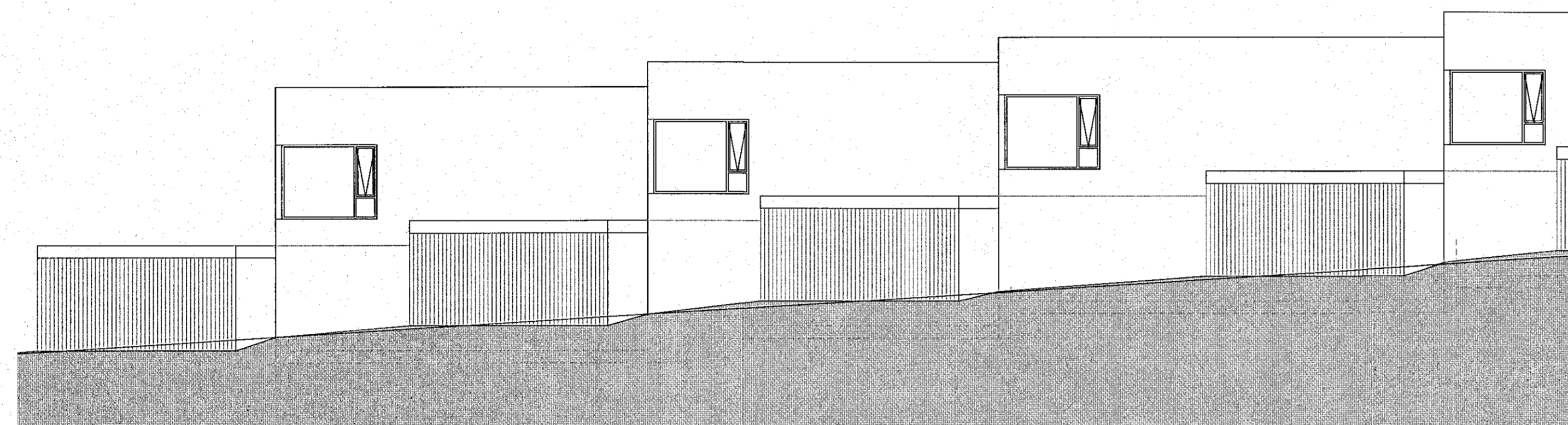

Hjallabraut 45, 45A, 45B
Útlit norður 1:100

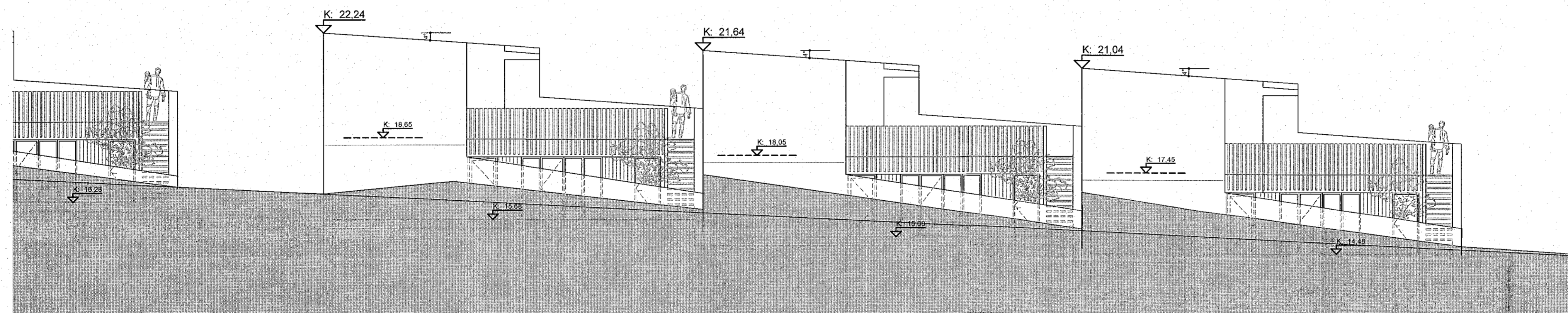

Hjallabraut 45, 45A, 45B
Útlit vestur 1:100

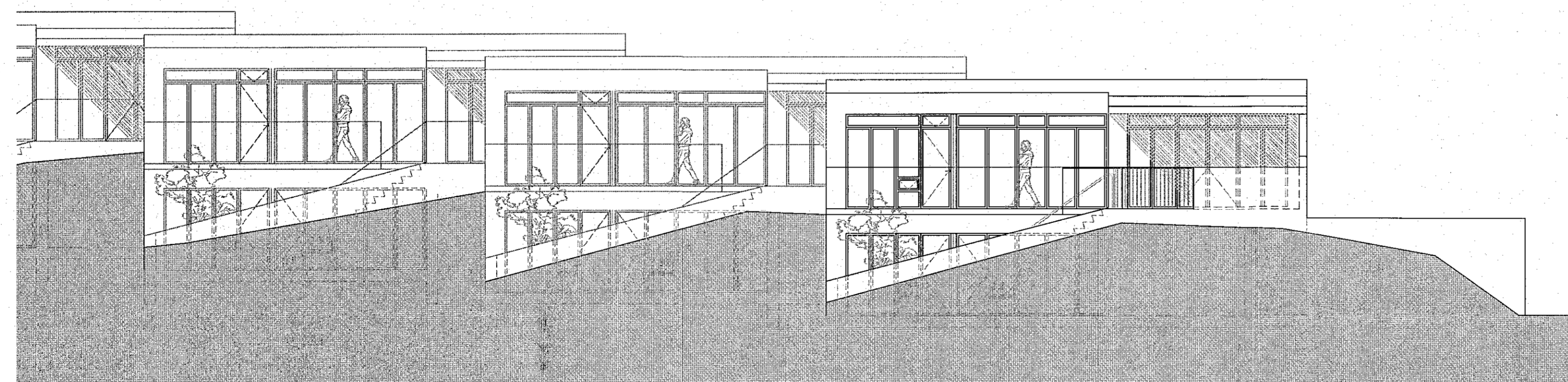

Hjallabraut 45, 45A, 45B
Útlit suður 1:100

- GN Gólfniðurfall
- VLR Vélræn loftræsting
- RH Rafhleðslustöð
- R Reykskynjari
- E190 Brunasamtæðuskil E190 Veggir
- E160 Brunahólfun E160 Veggir
- Slökkvitæki
- Börgunarop
- Timburklæðning

Silvá Kjærnested
Yfirfarið af
brunahönnuði
13.02.2023

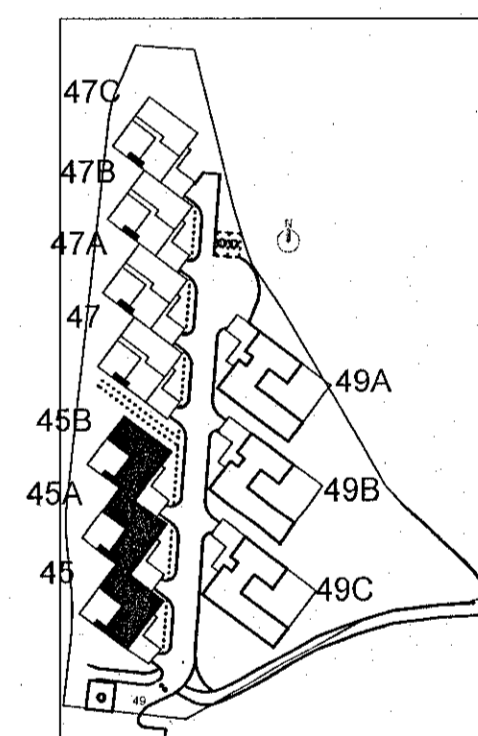

Skýringarmynd

HÖNNUNASTUÐUR	
---	---
---	---
---	---
B	Brunasæfa á guggi 8 2. hæð tekni út BS 02.02.2023

BYGGINGAR		
VERURIN	Hjallabraut 45 og 47	
	Raðhús 45, 45A, 45B	
VERULUÐI	Aðaluppdráttur	
	Útlit	
MÁL/BLAD	MATRULIÐ	DAÐIÐ
T1000A1	04_06	17.01.2022
HAFNAR	VERULUÐI	VERULUÐI
BS	SB	BS
VERURIN	TEKINGARVÆÐI	STAFURVÆÐI
21.023	1.04	B

snœ
ARKITEKTAR

NAUSTAVÖR 20 - 200 KÓPAVOGUR - ÍSLAND
www.snœ.is

BJARNI SMELJÓNSSON FAI 020733-4199
SÍMÍ 5911436 - tjorn@snœ.is

SNEIÐS BJARNADÓTTIR FAI 010886-2289
SÍMÍ 5910452 - snei@snœ.is

Samþykkt