

*Sigrún Magnúsdóttir*  
Undirskrift hönnuðarstjóra:

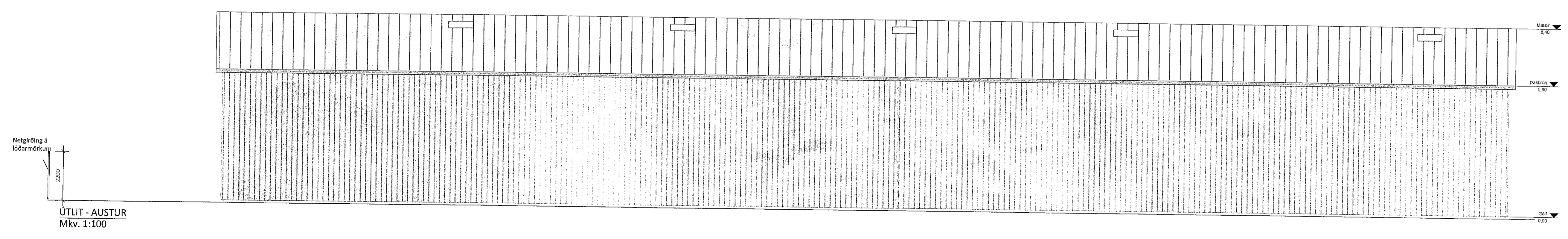
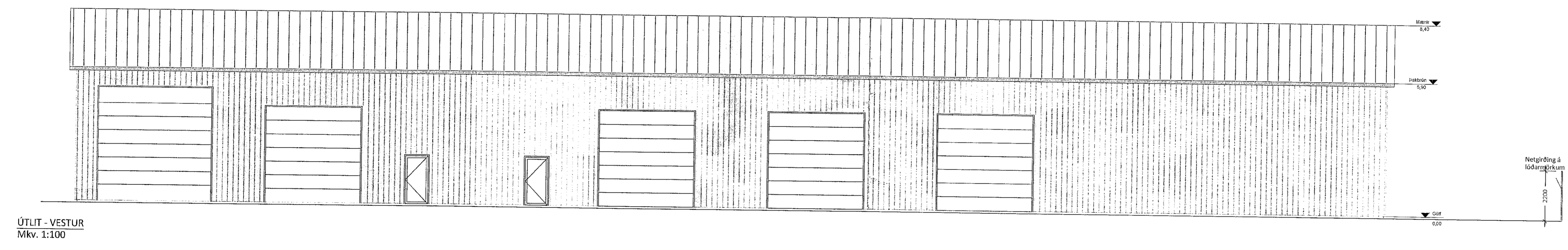
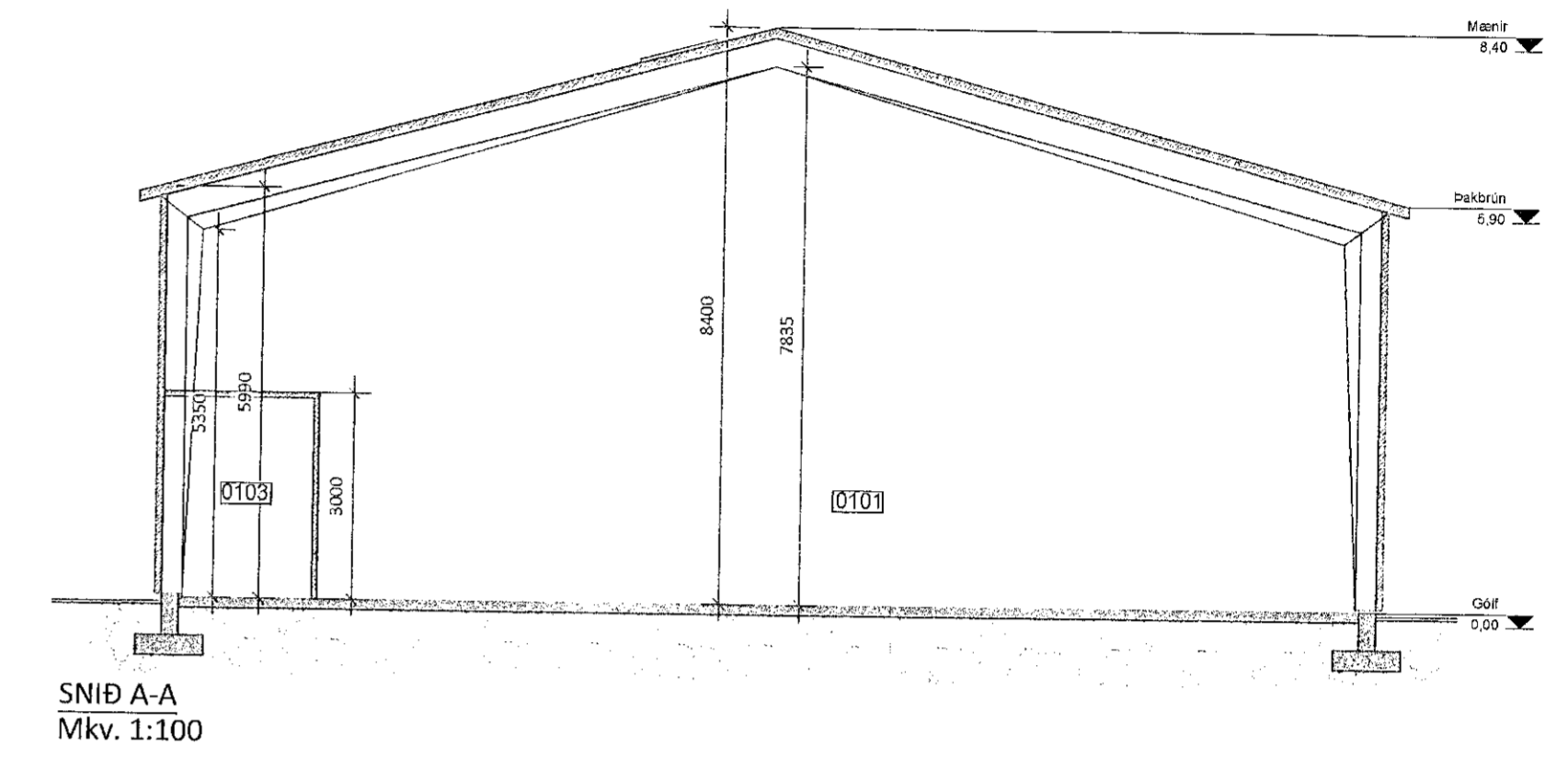
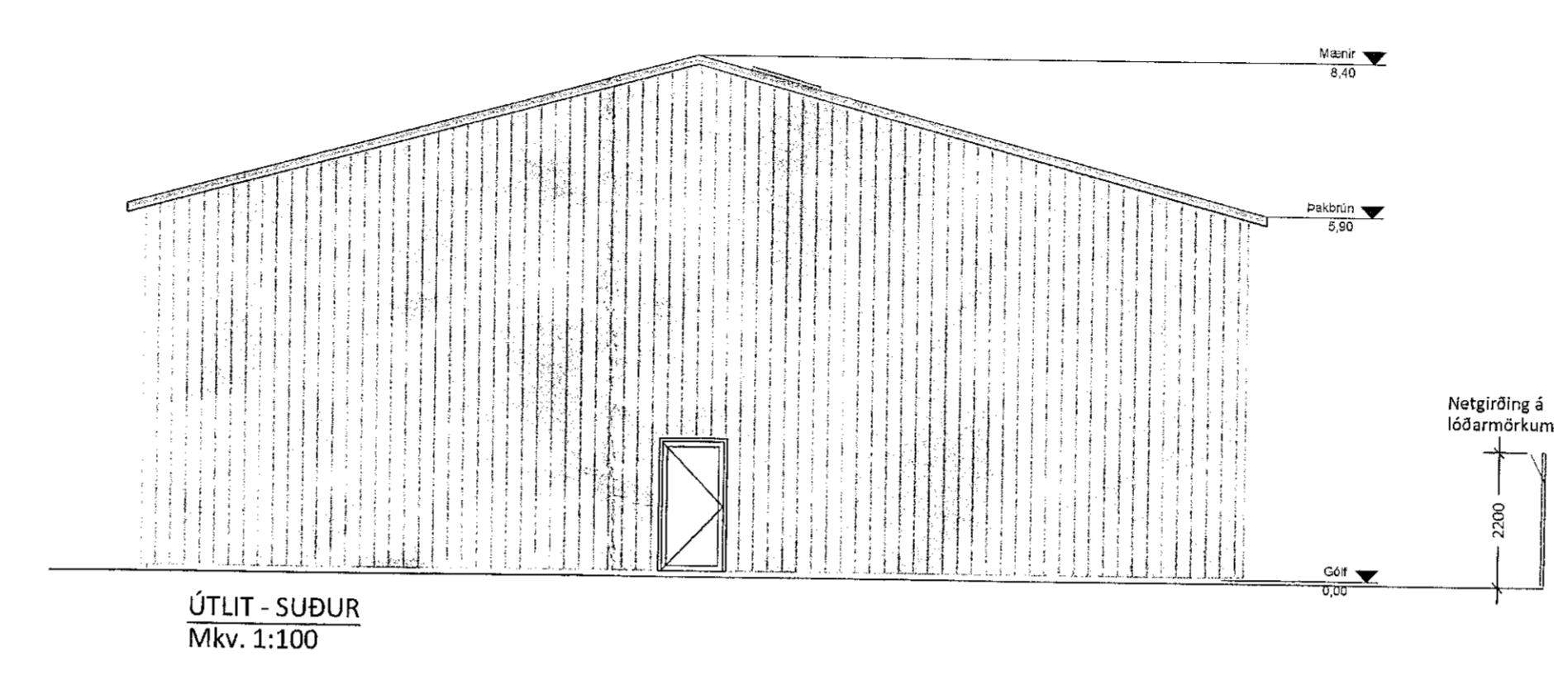
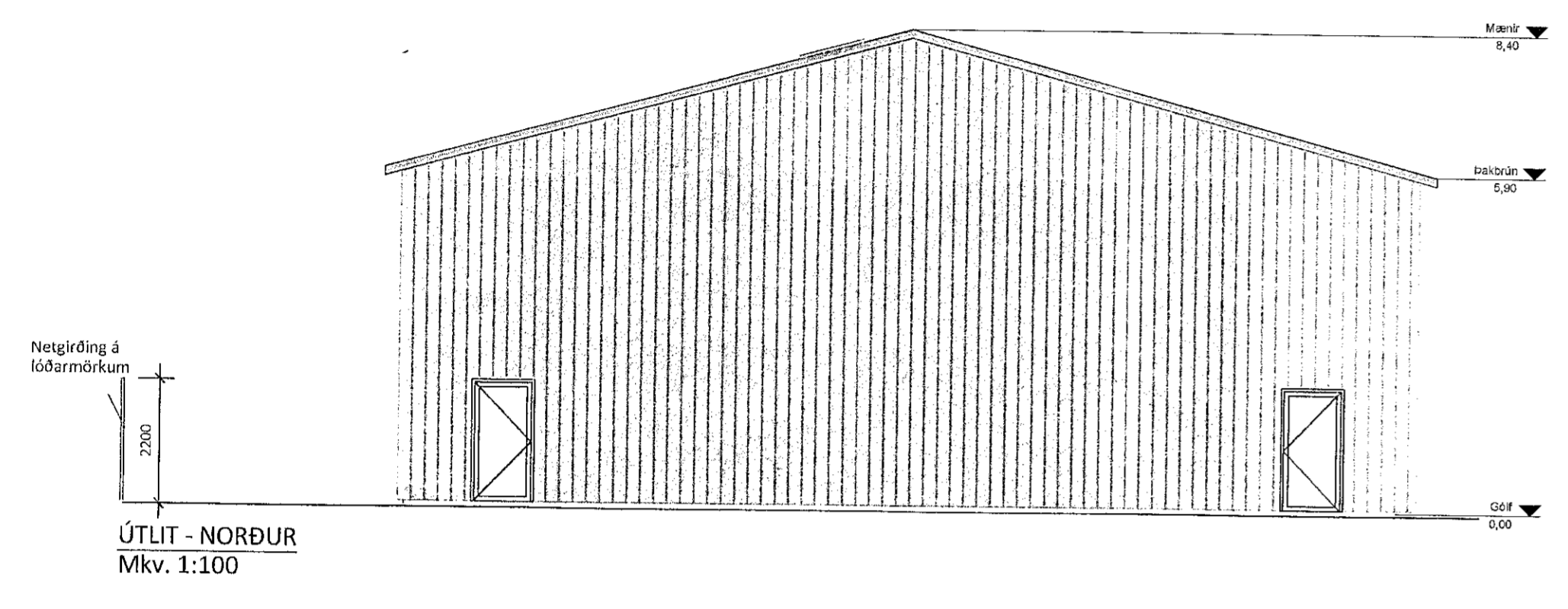

SHS 09.02.2022.

|   |        |         |
|---|--------|---------|
| 5 |        |         |
| 4 |        |         |
| 3 |        |         |
| 2 | Útgáfa | 26.1.22 |
| 1 | Útgáfa | Dags.   |

|                         |                 |
|-------------------------|-----------------|
| Iðnaðarhúsaði           |                 |
| Gulhella 1, Hafnarfirði |                 |
| Aðaluppdrættir          | Hannaó. GSS     |
| Útlit og snið           | Mkv: 1:100      |
|                         | Stærð: A1       |
|                         | Dags: 5.11.2021 |

Undirskrift hönnuðar:  
Guðni Sigurbjörn Sigurðsson  
Kt: 250382-4479

*Guðni Sigurbjörn Sigurðsson*

**RISS**  
VERKFRÆÐISTOFA

Hafnarhaga 90, 230 Reykjavík / 421-3550 / www.riss.is

Teikning nr: A103  
Útgáfa nr: 2