

2 Austur
1 : 100

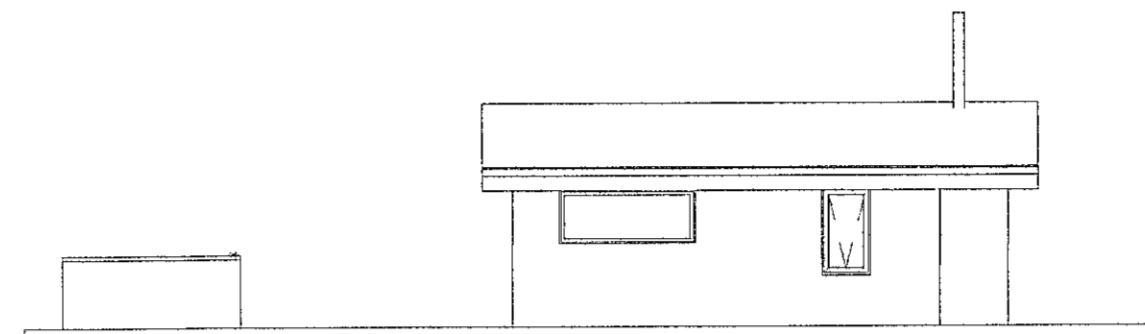

3 Norður
1 : 100

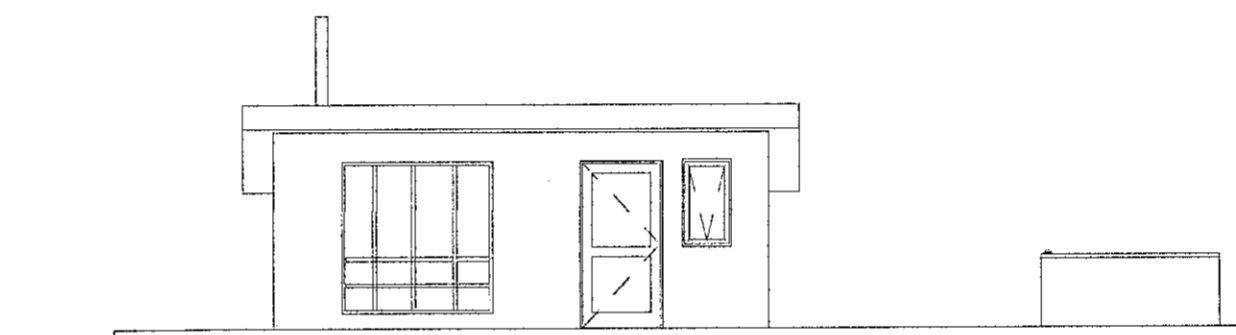

4 Suður
1 : 100

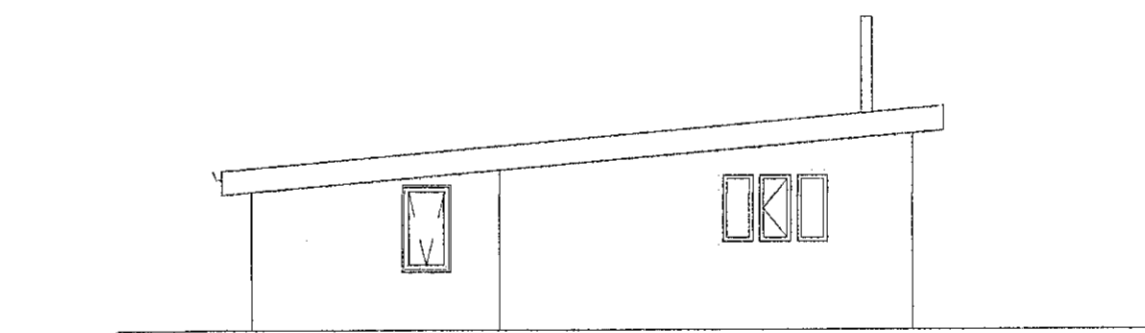

5 Vestur
1 : 100

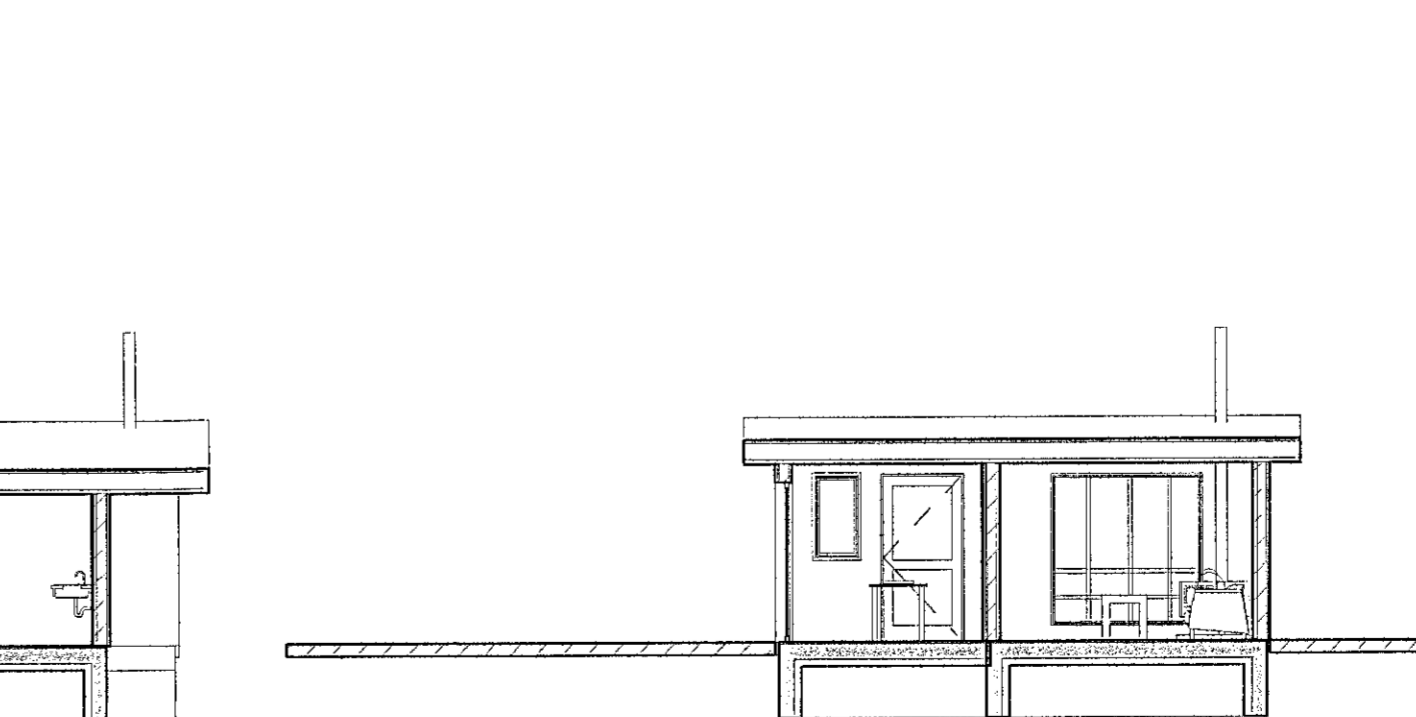

1 Grunnmynd
1 : 100

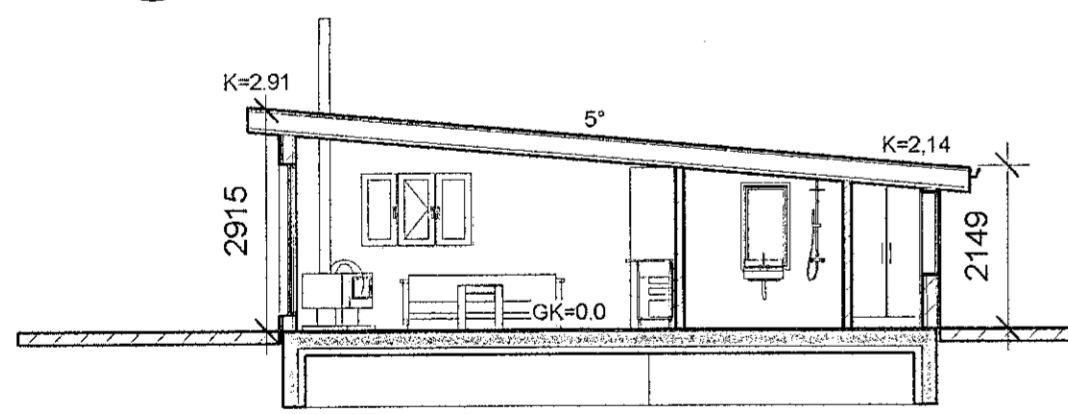

6 Snið 6
1 : 100

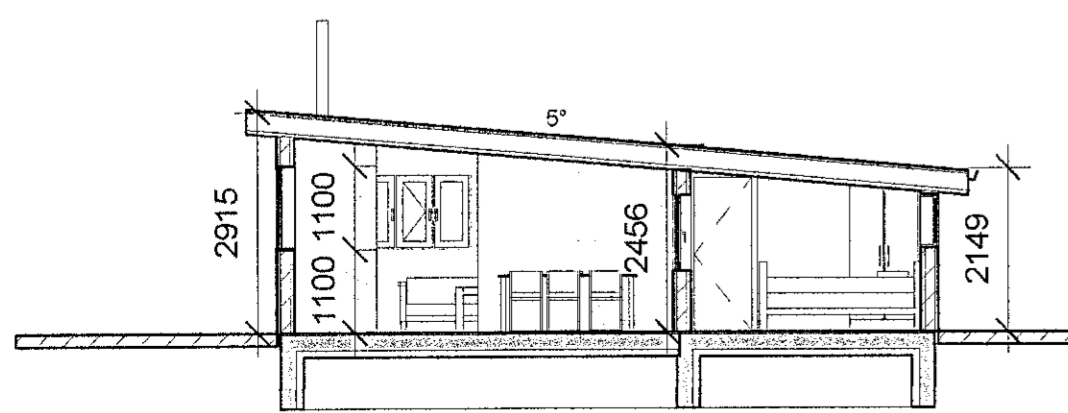

7 Snið 7
1 : 100

8 Snið 8
1 : 100

9 Snið 9
1 : 100

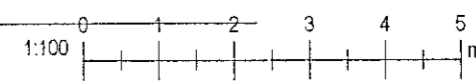

SHS
19. apríl 2023

Útg.	Dags.	Skýring	Br.af.
Verkheiti:			

Sléttuhlíð G-2

Heimilisfang:	Hafnarfjörður		
Verktengund:			
Landnúmer:	L123140	Staðgreinir:	STF1028989

Grunnmynd, útlit, sneiðingar

Hannað af:	Vigfús Halldórsson Matshluti:	01
Teiknað af:	Vigfús Halldórsson	Mælikvarði: 1 : 100
Yfirfarið af:	Vigfús Halldórsson	Dagsetning: 30-03-2023
Samþykkt:	<i>Vigfús HALLDÓRSSON</i> kt. 100760-5849	

BALSI EHF Kl. 431 199-2469		Vigfús Halldórsson 100760-5849 Byggingafræðingur BFI Heiðarbrún 16, 810 Hveragerði 8984908 / vigfus.h@internet.is
--------------------------------------	--	---

23-21	— — — A	A102
Verknúmer	Svæði Áfangi Ábyrgð	Númer Útgáf
HÖNNUÐUR ÁSKILUR SÉR ALLAN RÉTT Á TEKNINGUM - FJÓLFÖLDUN ER HÁÐ SKRIFLEGU SAMÞYKKT		