

ásýnd austur  
1: 100

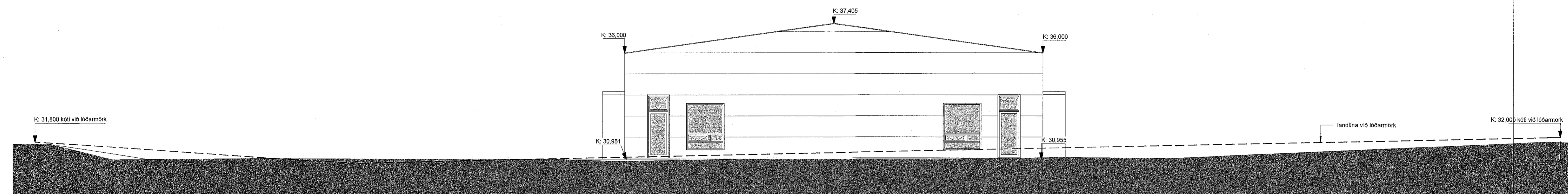

ásýnd norður  
1: 100

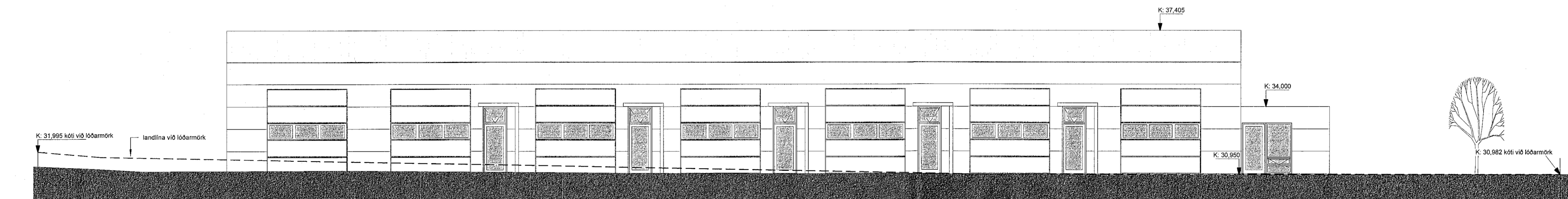

ásýnd vestur  
1: 100

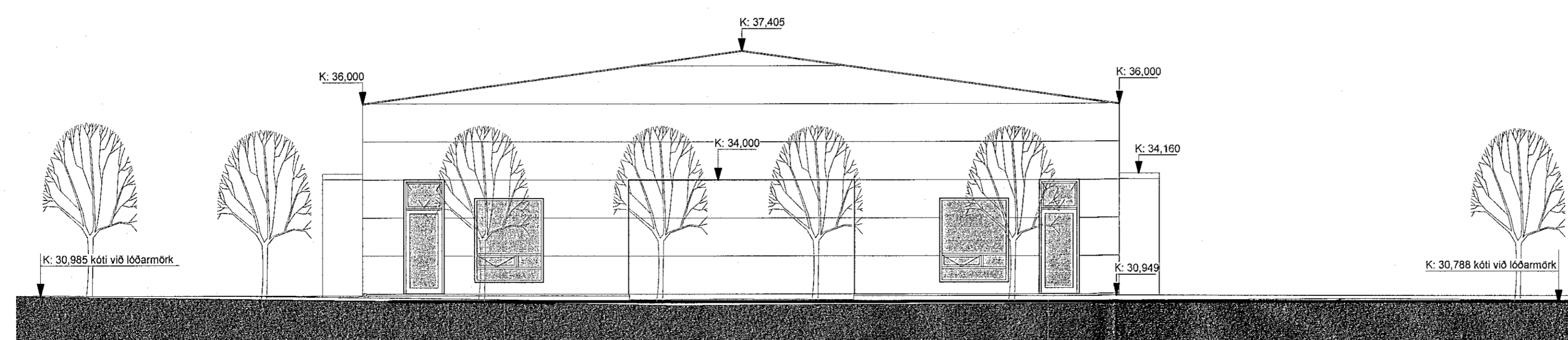

ásýnd suður  
1: 100

SHS  
26.06.2021

|      |       |         |        |
|------|-------|---------|--------|
| Útg. | Dags. | Skýring | Br.af. |
|------|-------|---------|--------|

### Gríma arkitektar

Laugavegi 178 - 105 Reykjavík  
S: 511-6777 / 897-3760  
www.grimaark.is

Undirskrift hönnuðar *Sigrún Þrymsdóttir*

Aðalhönnuður: Sigrún Þrymsdóttir arkitekt FAL 071070-5069  
nefning: sigga@grimaark.is

Heimilisfang:

**Borgahella 3**

Sveitafélag:

Hafnarfjörður

Verkeign:

Geymslu-/atvinnuhúsnæði

Landnúmer: L213087

Staðgreinir: 1400-1-11550030

Aðaluppdráttur

Ásýndir

Hannað af: SÓ

Matshlut: 01

Teiknað af: SÓ

Mælikvarði: 1: 100

Yfirfarið af: SÓ

Dagsetning: 03.06.2021

2021-03-04 **A\_1\_Á\_01**

Verknúmer

Teikninganúmer

Bis.

Útgáf

HÖNNUÐUR AUKLUR BER ALLAN RETT A TÆKINGUM - FJÓLÓÐUR ER FÁÐ SKRIFLEGGU SAMÞYKKT

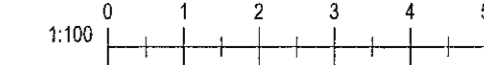
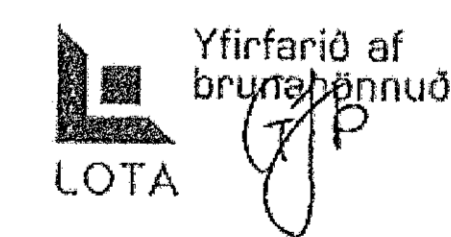

Bláskrá: A1