

Samþykkt þann  
07. SEP. 2022  
Byggingarfulltrúinn í Hafnarföru  
Sólu Þjornadóttir

**Tákn**

GN	= Gáfnúrfall	Brúmaták
PN	= Þakúrfall	E160
SN	= Svafnúrfall	E190
LR	= Loftastöng	A-E160
VLR	= Vélkúnn loftastöng	A-E1120
PK	= Postkassar	RE160
NL	= Neyðarjós	RE1120
DD	= Eignunarpopp	A-RE1M120
R	= Reykskygjal	
HSL	= Handúkkabaki	
UT	= Mærkur útgangur	
HW	= Húsvella	
VV	= Vatnsvella	
RR	= Rafmagnsvella	
UK	= Údrun	
DS	= Dýpsvæli	
		<b>Hurðir</b>
		E30-CS
		E100-CS
		E160-CS
		<b>Glaggar</b>
		E30

Austur útlit  
1:100



Norður útlit  
1:100

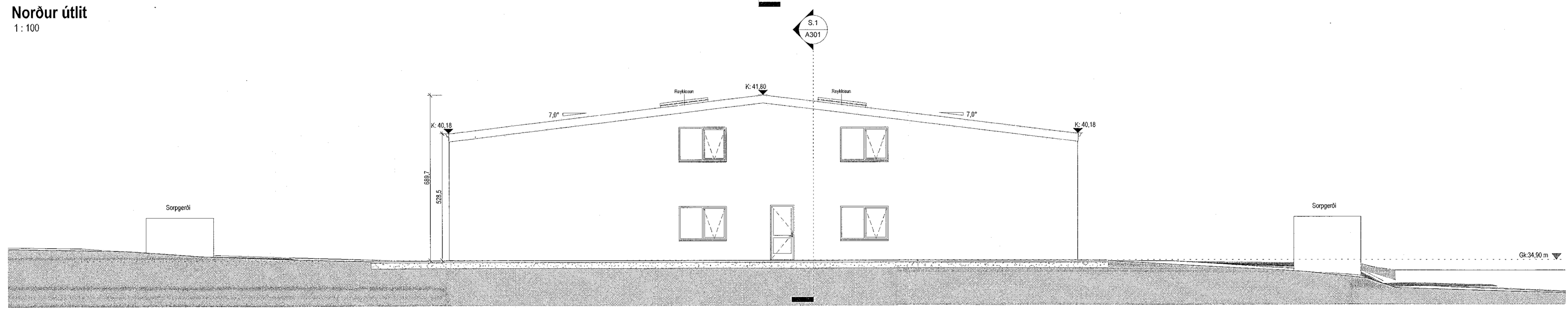

Suður útlit  
1:100

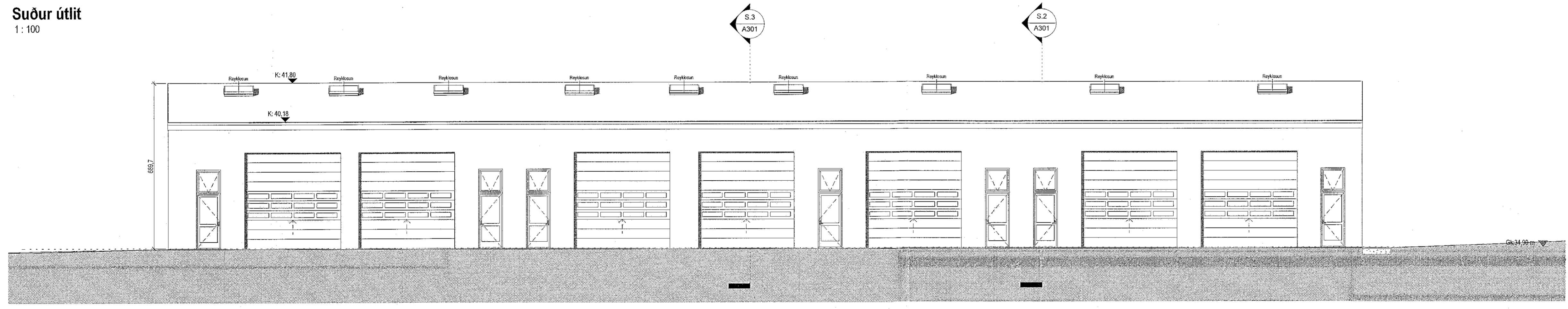

Vestur útlit  
1:100

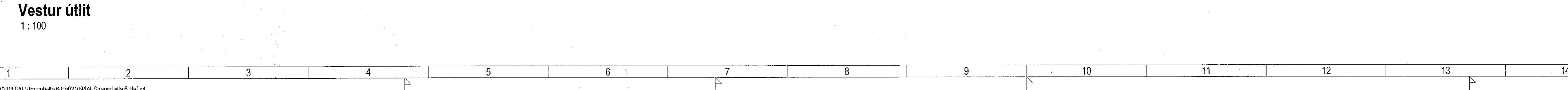

SHJ  
6.09.22

Digitally signed by  
Gunnar H Kristjánsson  
DN: cn=Gunnar H  
Kristjánsson, o=Gunnar  
H Kristjánsson, email=  
gunnar@shj.is, c=IS  
Reason: I am the author  
of this document.  
Location:  
Date: 2022.09.06  
14:32

Útg.	Dags.	Lýsing	Nafn
------	-------	--------	------

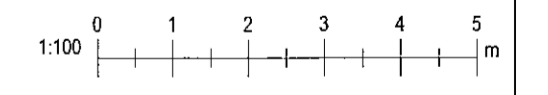

**KRark** Kristinn Ragnarsson arkitekt ehf.  
Hlíðsmán 19 - 2. hæð, 201 Kópavogur - Ísland  
Sí: 564.2255 - Fax: 564.4225  
Kl. 581298.3589 - www.krark.is - krark@krark.is

<b>Hafnarfjörður</b>	
<b>Straumhella 6</b>	
Landeignanúmer: L213350	Staðgreinir: 1400-1-84180060
Iðnabætur	
<b>Útlit</b>	
Aðaluppdrættir	
Hönnun: KR	Verknúmer: 21094A1
Verkefnastjóri: KR	Mælikvarði: 1:100
Teiknað: VpS	Dagsetning: 20.04.2022
Yfirfarið: KR	Blað: Útgáfa
Samþykkt:	
Kristinn Ragnarsson Kl. 120944.2669	<b>A201</b>

Save: 9/20/2022 2:24:39 PM  
File: 20/04/2022  
Autodesk Docs://21094A1-Straumhella 6 Haf21094A1-Straumhella 6 Haf.rvt