Samþykkt þann
14. NÓV. 2022
Byggingarfulltrúinn í Hafnarfirði

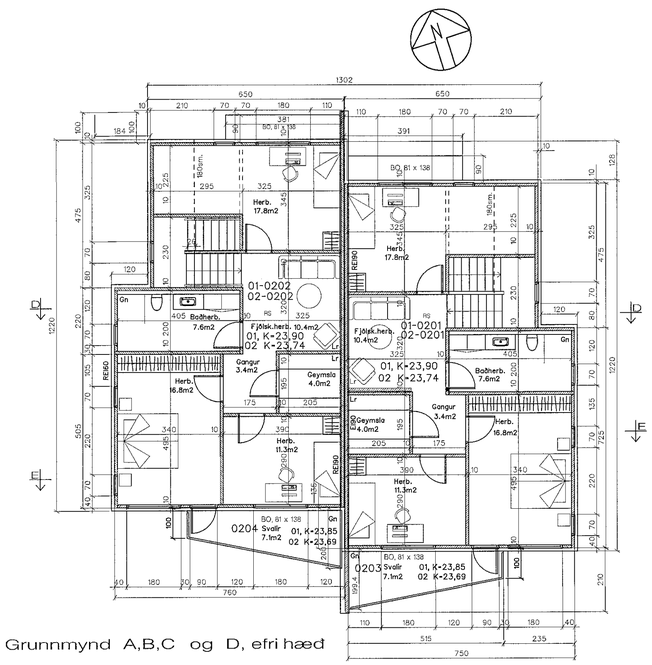

Grunnmynd A,B,C og D, efri hæð

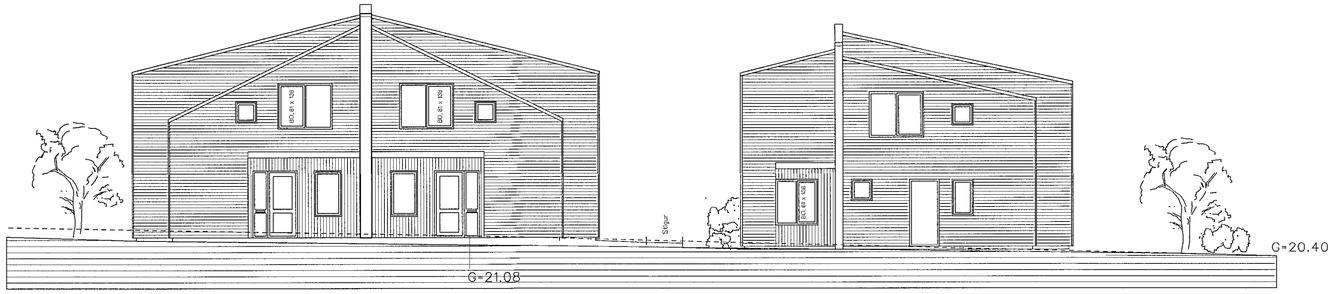

Hrauntunga 5 Aog B, NORÐUR
Hús A, matshluti 01, K=21.02
Hús B, matshluti 01, K=21.02

Hrauntunga 5E, NORÐUR
Hús E, matshluti 03 K=20,72

GÖTUMYND AÐ HRAUNTUNGU

Hrauntunga 5 C og D, SUÐUR
Hús D, matshluti 02 K=20,86
Hús C, matshluti 02 K=20,86

Hrauntunga 5E, SUÐUR

Hrauntunga 5 Aog B, SUÐUR

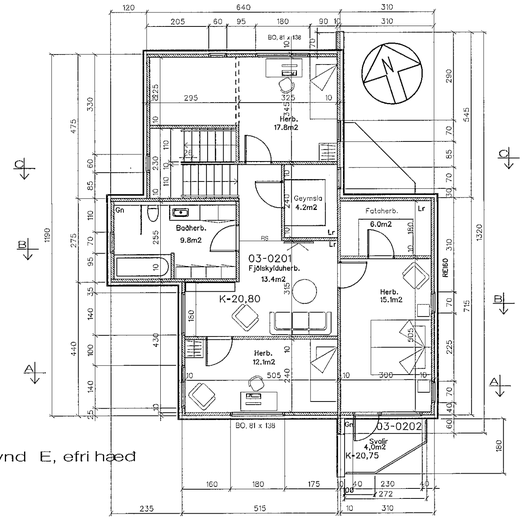

Grunnmynd E, efri hæð

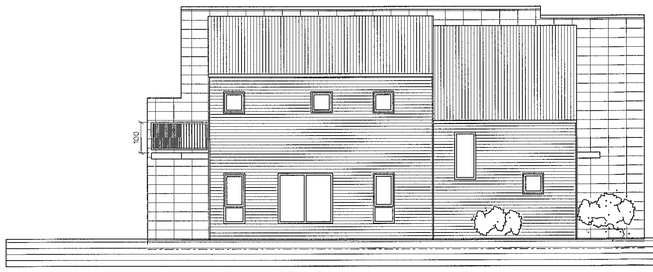

Hrauntunga 5C, AUSTUR
Hús C, matshluti 02 K=20,86

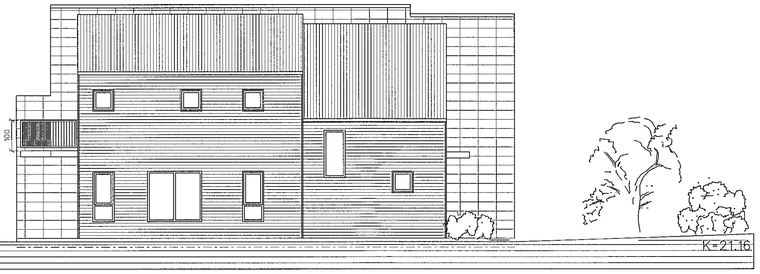

Hrauntunga 5A, AUSTUR
Hús A, matshluti 01, K=21.02

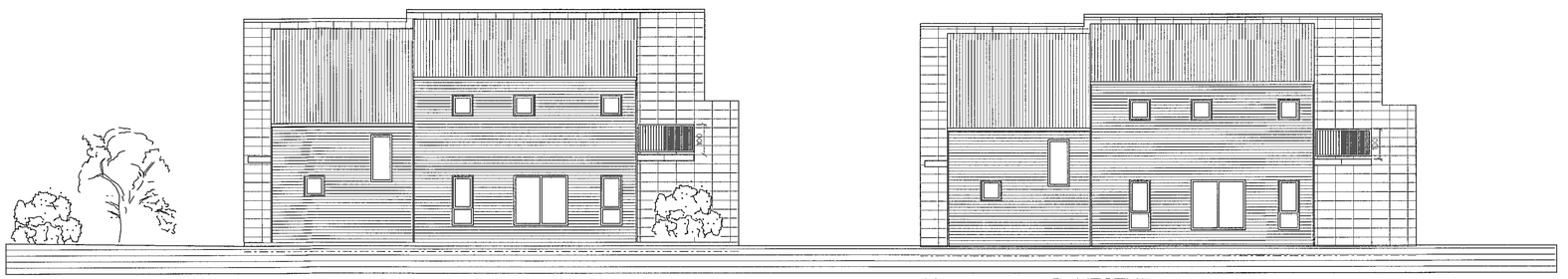

Hrauntunga 5b, VESTUR
Hús B, matshluti 01, K=21.02

Hrauntunga 5D, VESTUR
Hús D, matshluti 02 K=20,86

Hrauntunga 5E, VESTUR

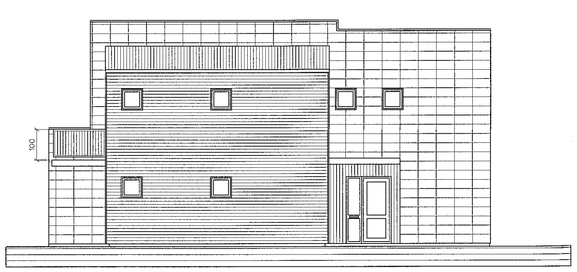

Hrauntunga 5E, AUSTUR
Hús E, matshluti 03 K=20,72

Hrauntunga 5C OG D NORÐUR

HRAUNTUNGA 5

BYGGINGARNEFNDARTEIKNING
Grunnmyndir 2. hæðar ásamt útlitum.

Dags : 15. JAN. 2021
Mk. 1:100
BLAÐ: 2

SVEINN ÍVARSSON ARKITEKT F.A.Í.
LYNGHALSI 3 110 R.VÍK SÍMI 567-8006 OG 893-9006 KT:130254-7649
SVEINN ÍVARSSON e.h.f. ALFHOLSVEGI 79A KÓPAVOGI KT: 550296 2339