

Plötur undir
efri floð.

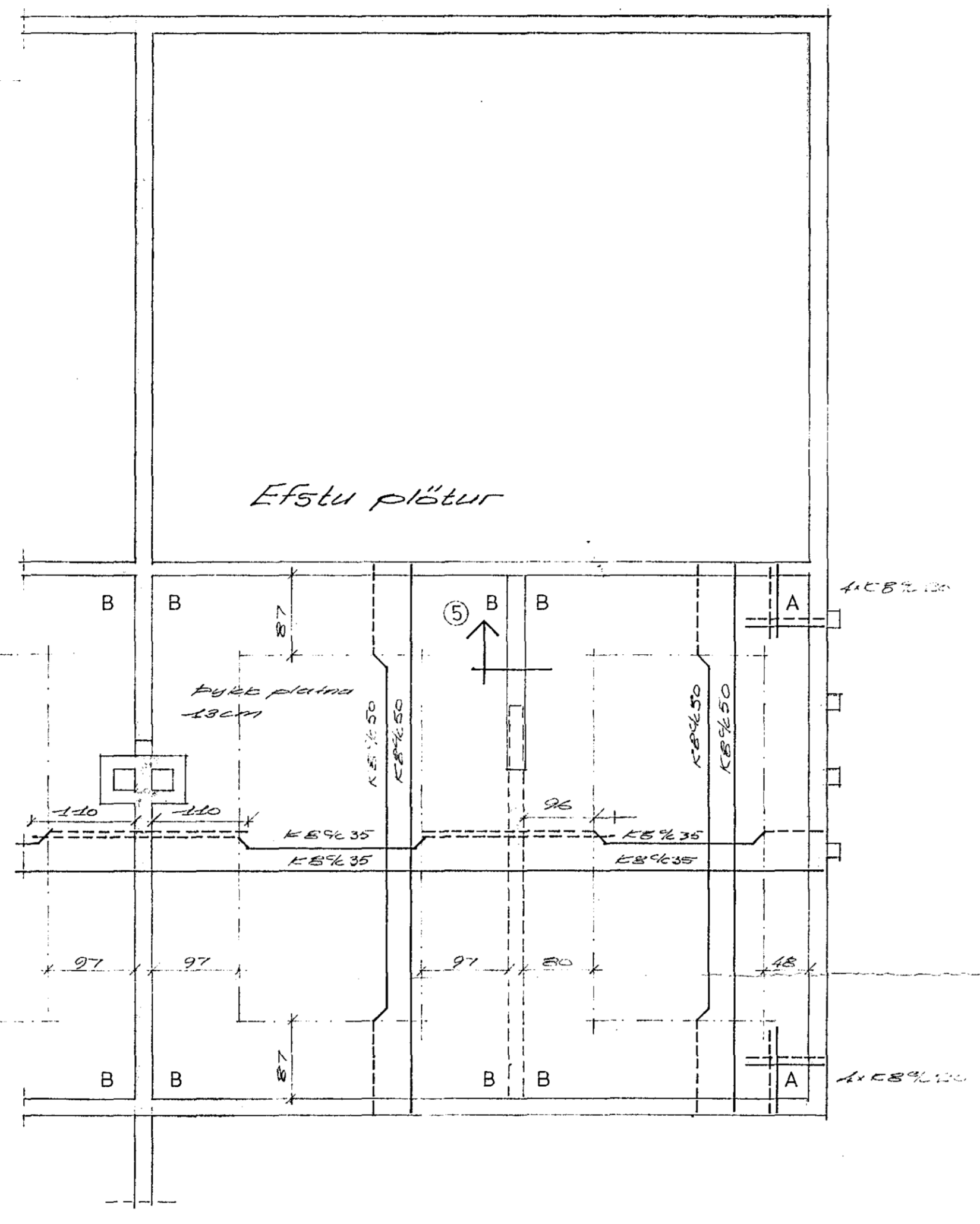

Eftu plötur

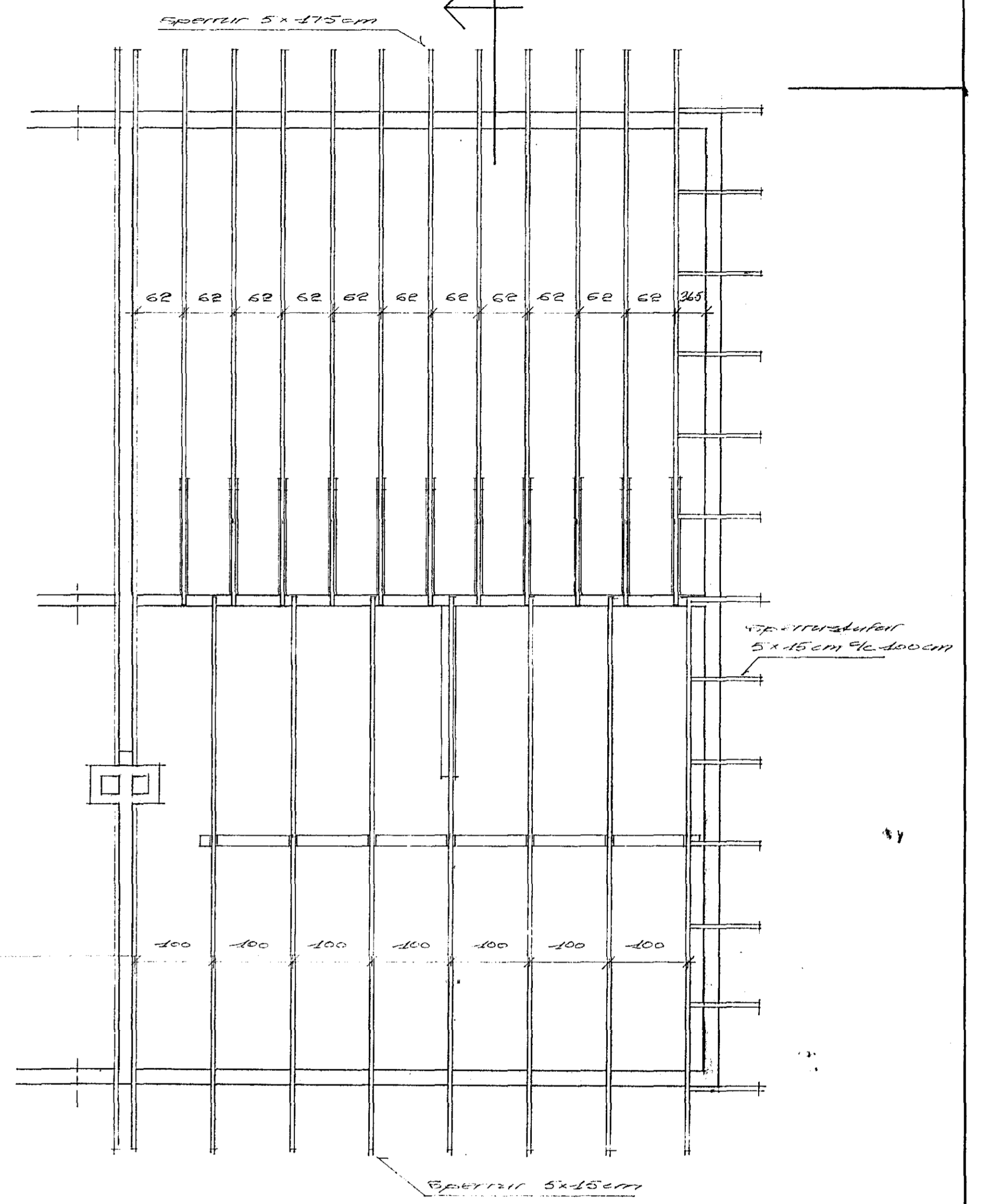
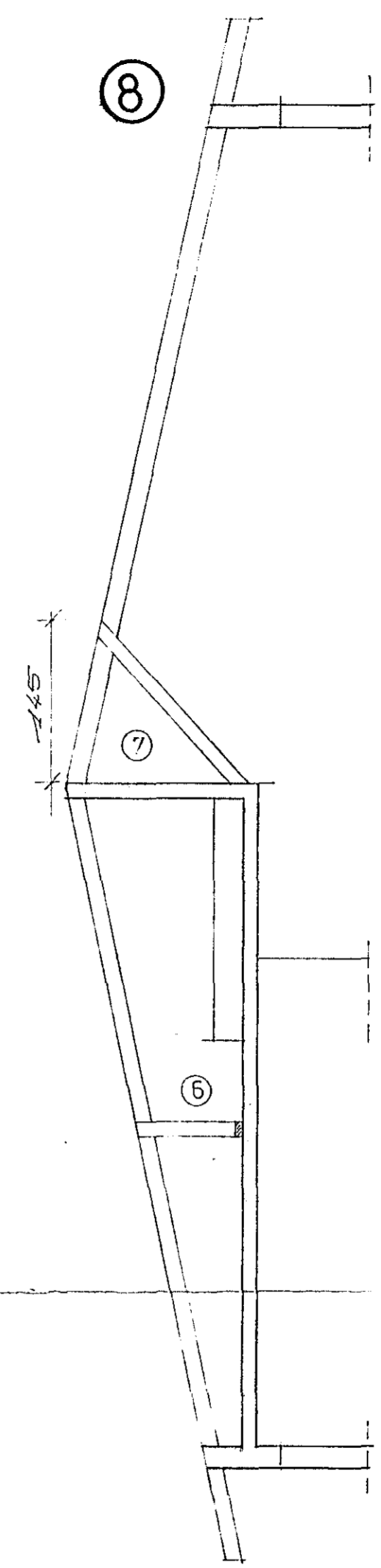

ÁSKILYNG
Stærðir og stæðingarlínur í þessum plötum, áttu þessu að miðla og hafa áberandi áhrif á byggingu og stöðugleika. Þetta er ábyrgð höfundar og er ekki hægt að taka ábyrgð á öðrum höfundum.

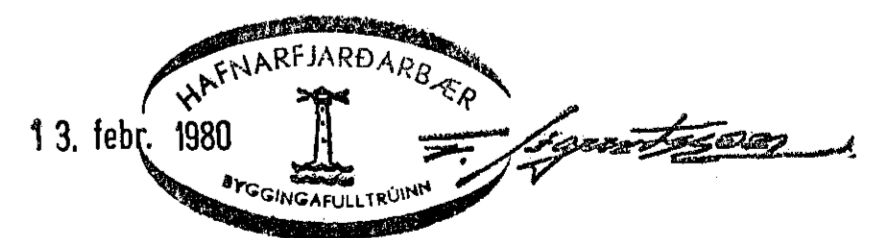
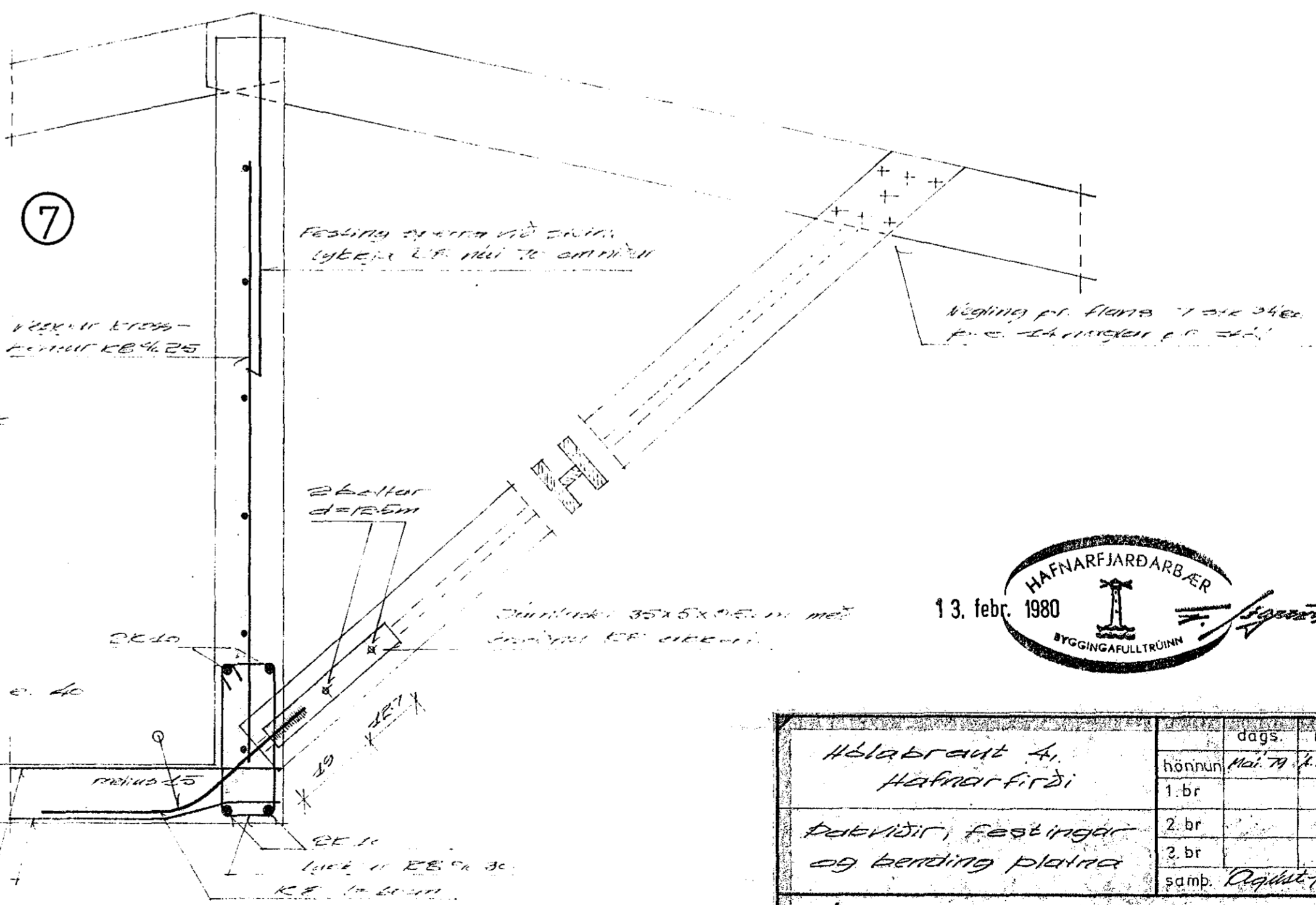
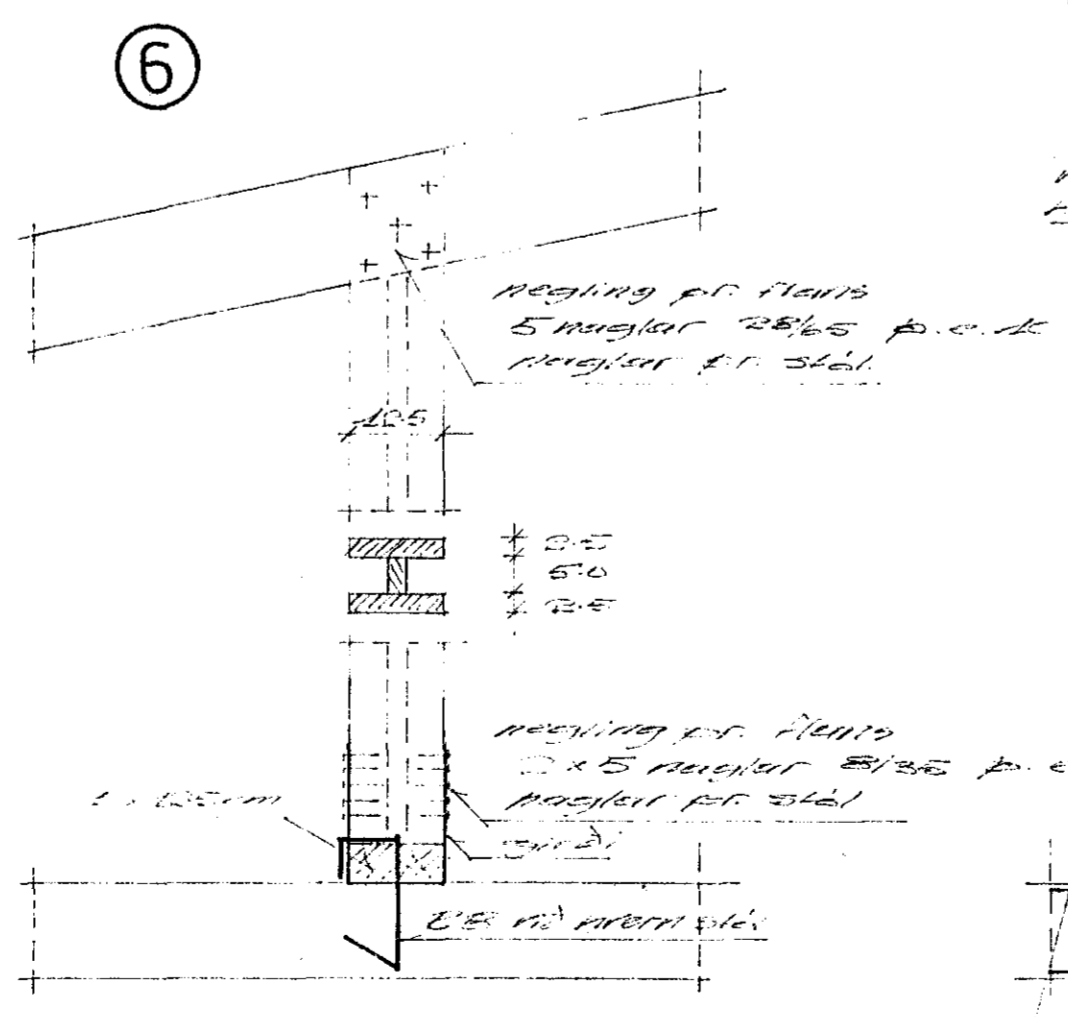
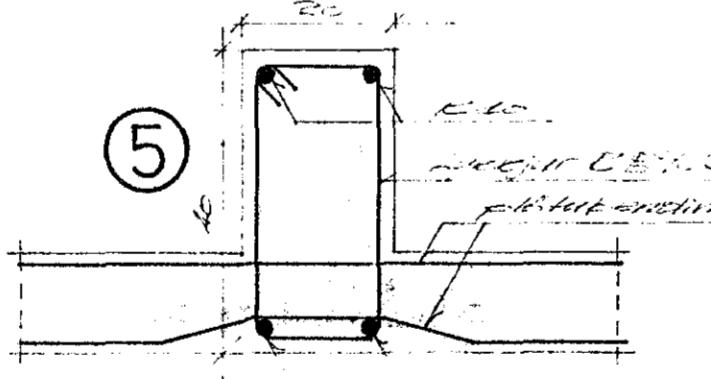
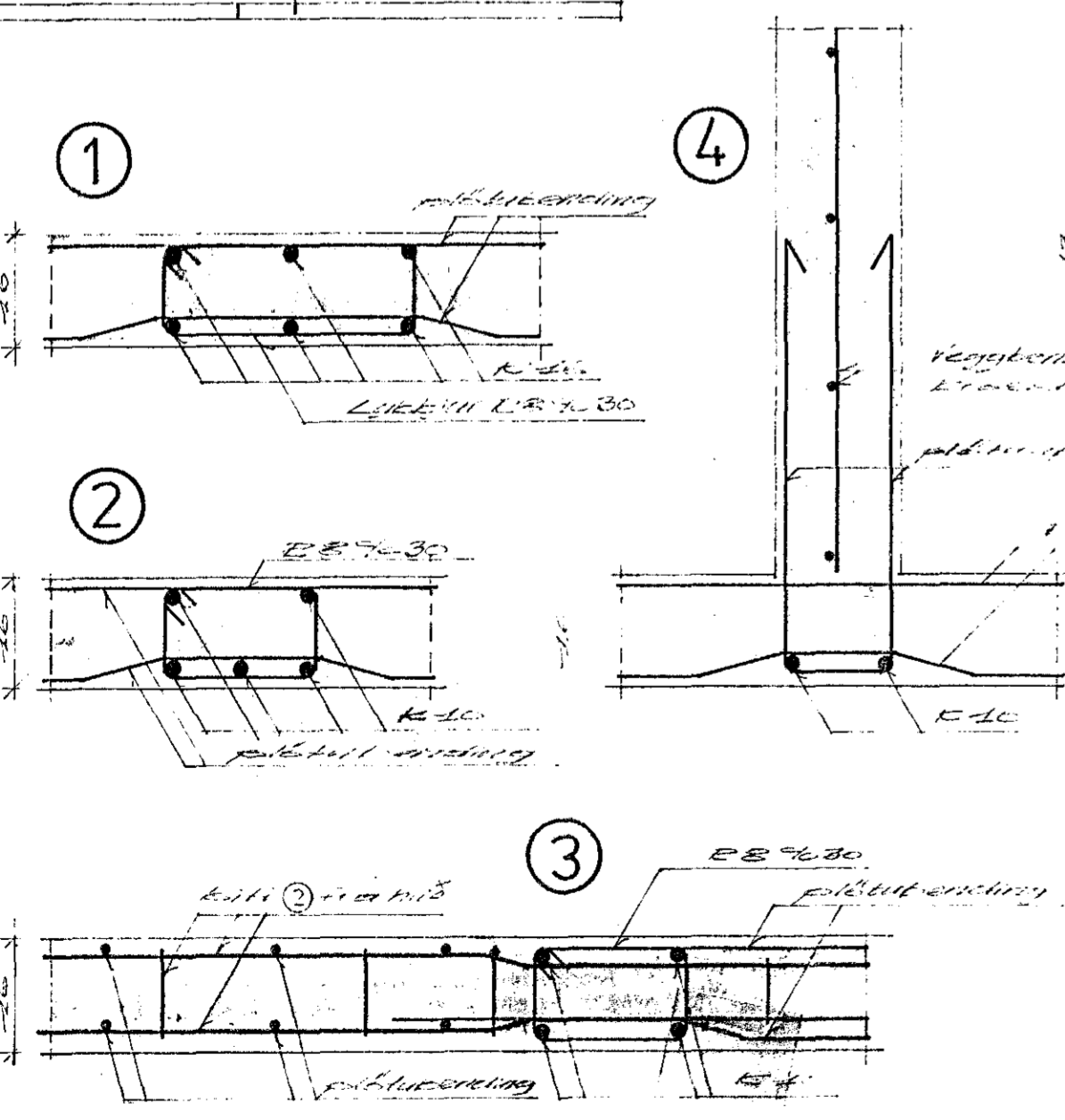

Hafnarbraut 4, Hafnarfirði		dagur	13. febr.	áfangi	175/10, 175/10 DB A13, C140
Dætur, Fæðingur og bænding plötur		hönnun	Mai 79	1/2 2/2	
		1. br			
		2. br			mkv 1/50, 1/10
		2. br			veisk nr. 7902
		þamb.	Þorvaldur Þorvaldursson		
RÁÐBARDUR S/F		AGUST ÞORGEIRSSON			teikn. nr.
RÁÐGJÖF OG VERKFRÁÐAÞJÓFNASTA		MVEI			203
SÍMI 44484		BJARNI ÞOR EINHARSSON			
		MTEI			