

1. hæð
19,50 m

1 Norður
1:100



1. hæð
19,50 m

2 Suður
1:100

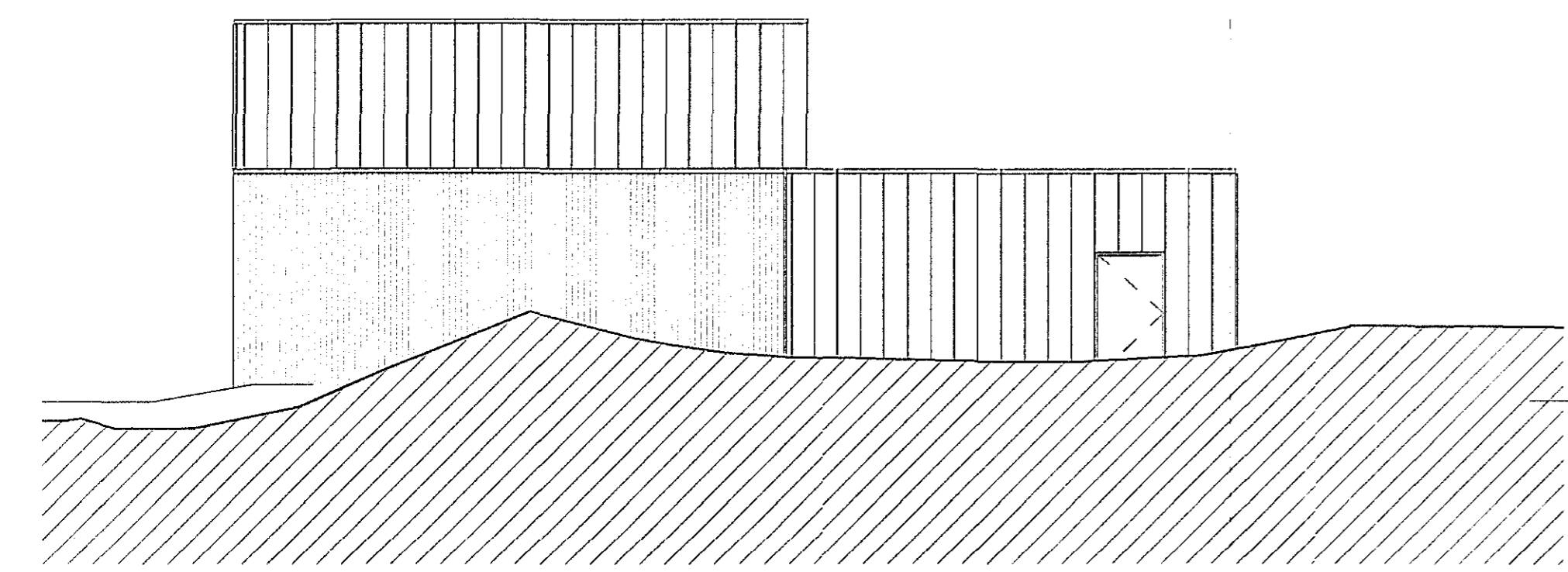

1. hæð
19,50 m

3 Austur
1:100

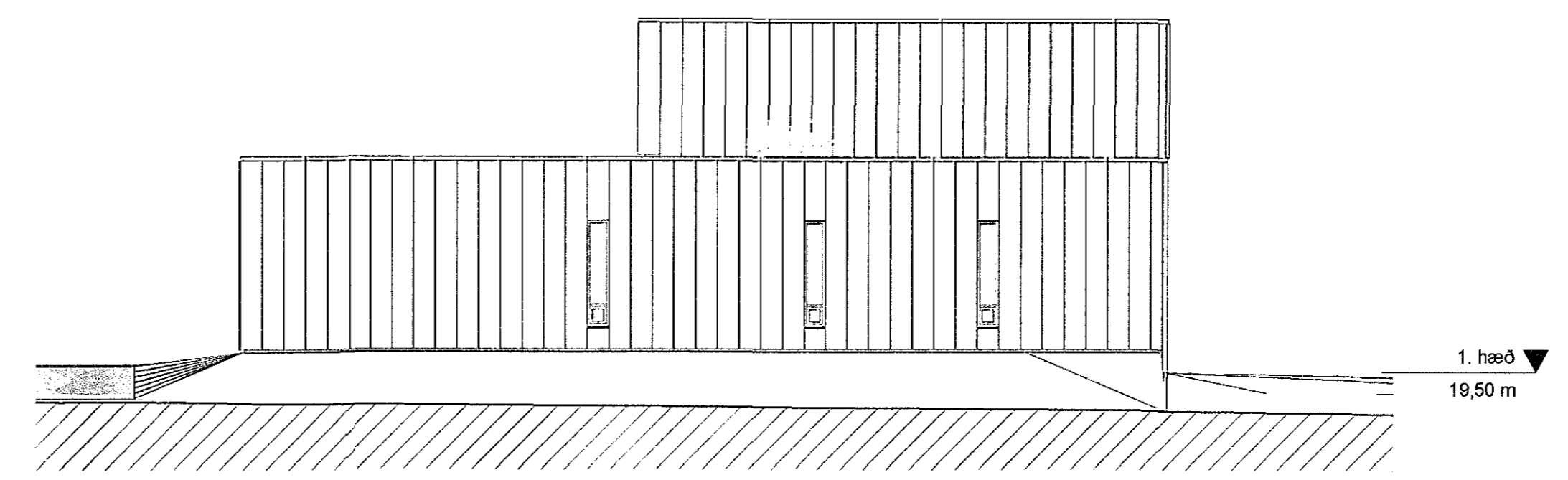

1. hæð
19,50 m

4 Vestur
1:100

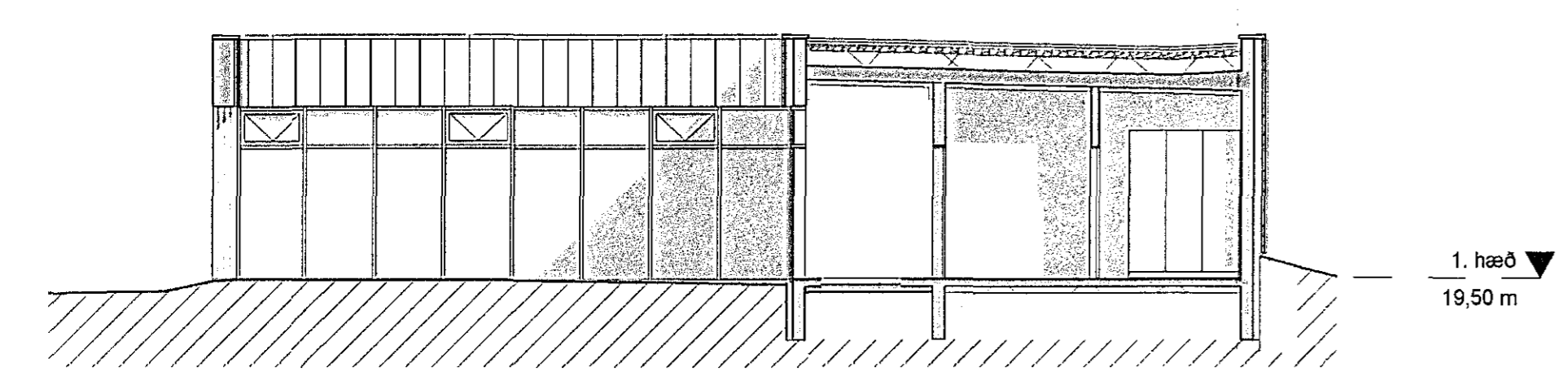

1. hæð
19,50 m

5 Inngangur - Austur
1:100

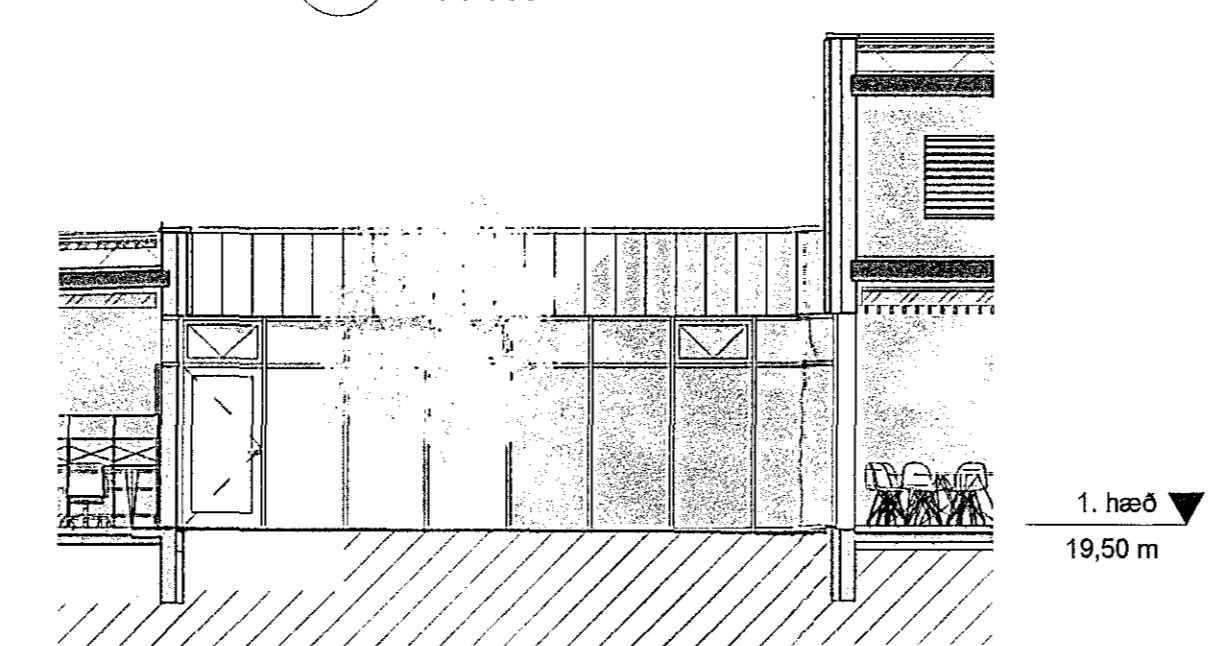

1. hæð
19,50 m

6 Inngangur - Suður
1:100

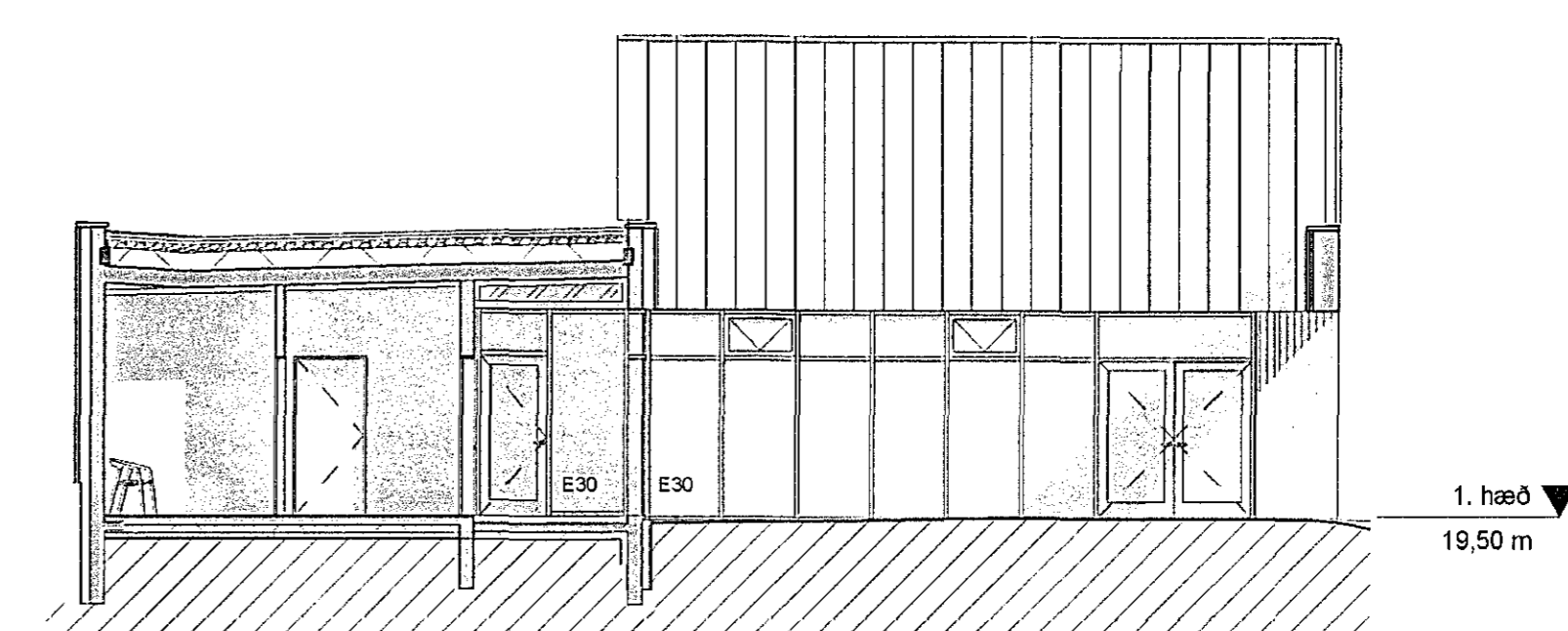

1. hæð
19,50 m

7 Inngangur - Vestur
1:100

A 27.10.2015 Öryfingar á hönnuðum dags. 1. jps
Ög. dags. skýring. teiknað.
Sýtingamynd

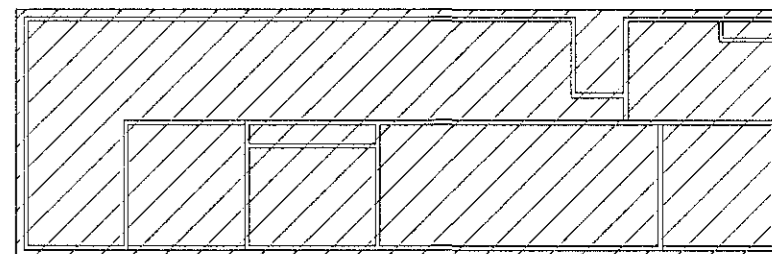

Safnaðarheimili Ástjarnaarkirkju

Heimilisfang: KIRKJUMELLUR 1
Stofur: HAFNARFJÖRÐUR
Væðing: ADALFJÖRÐRETUR
Sýningartekni: ÁSNDR

Hannað / teiknað: bg, jps
Yfirlit / samþykkið: abj / bg
Mæli: 1:100

staðgætt: 1400-1-50650010
landnúmer: 197735

Áskili:
 • Adalsteinn Sigmundsson arkitekt / tel. 181161-2769
 • Anna Rós Jónsson arkitekt / tel. 010174-4819
 • Björg Tólfsson arkitekt / tel. 020460-4859
 • Björn Guðbrandsson arkitekt / tel. 170174-3059
 • Egi Guðmundsson arkitekt / tel. 270152-8989
 • Þórunn L. Björnsdóttir byggingafræðingur / tel. 250202-3059

Áskili / teiknað: [Signature]

Áskili arkitektar: sml 511 2050
Höfundur 2: 05 Reykjavík
fax: 511 2056
www.arkis.is
tel: 531107-0550
netfang: a.hag@arkis.is

Yfirfarið af brunahönnuðum
[Signature]

dagsetning: 30.03.2015
verki: 14-050
ARKIS arkitektar (99)1.04 A
teikning breyting