

NORÐURHLÍÐ AÐ GÖTU
M: 1:100

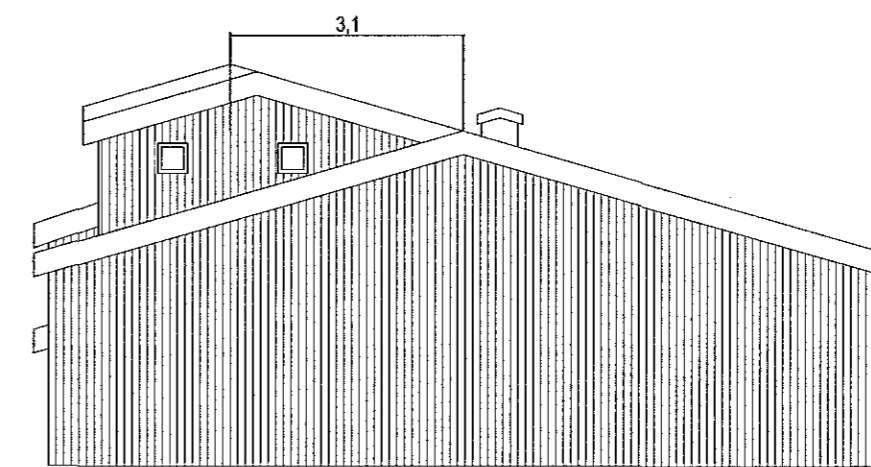

VESTURHLÍÐ M: 1:100

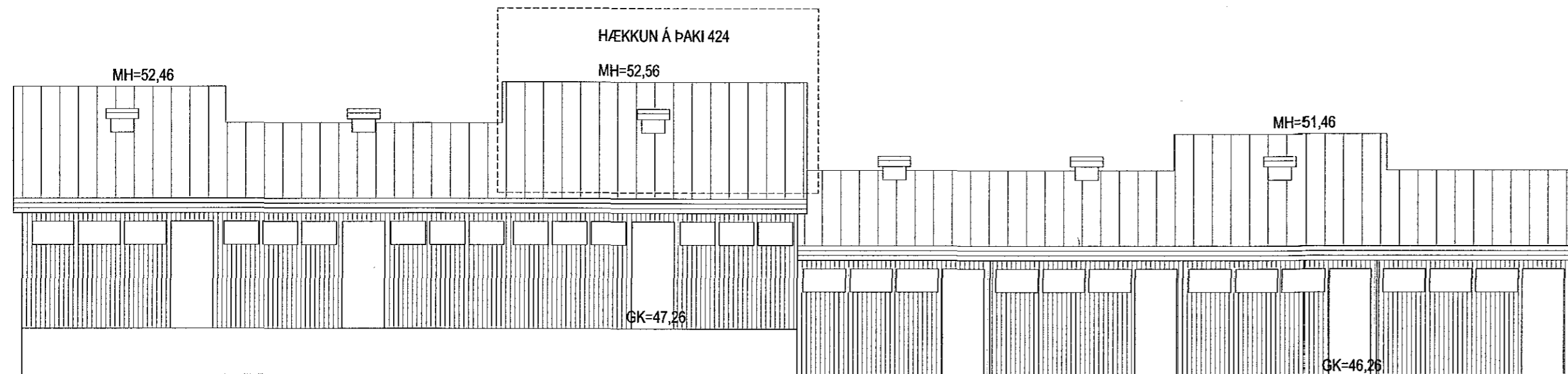

SUDURHLÍÐ AÐ GERÐI
M: 1:100

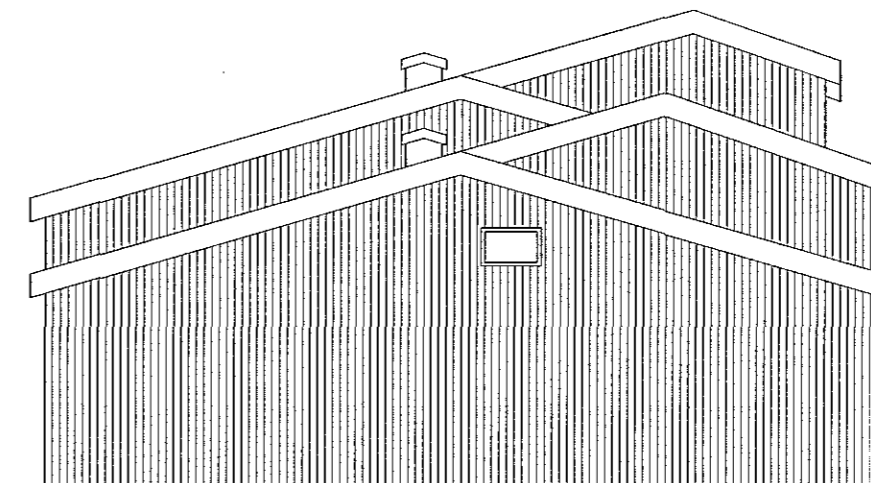

AUSTURHLÍÐ M: 1:100

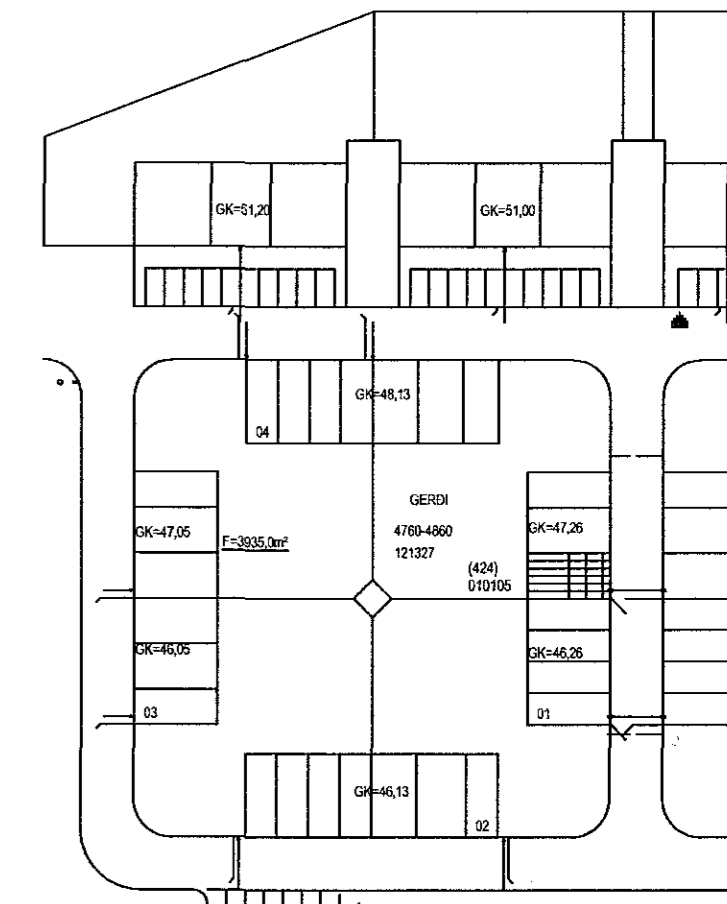

AFSTÖÐUMYND
M: 1:500

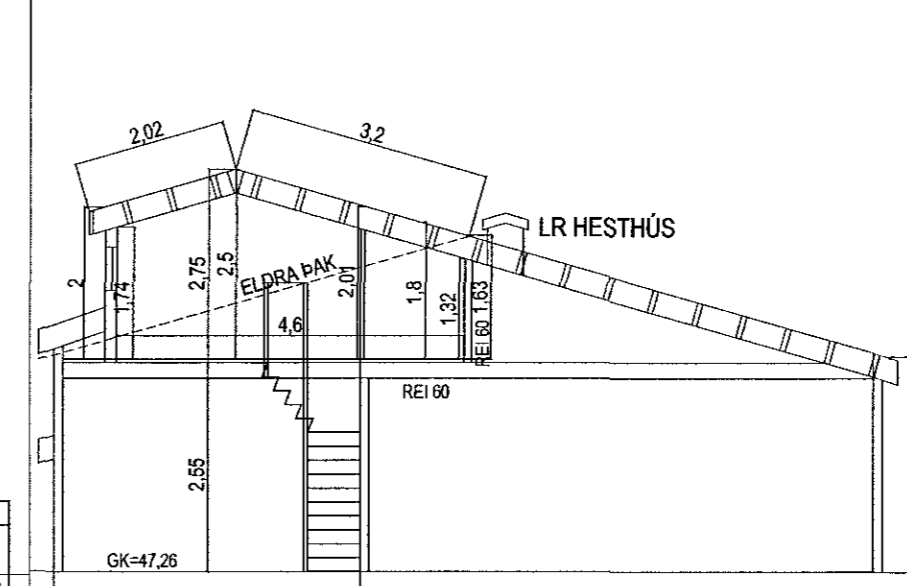
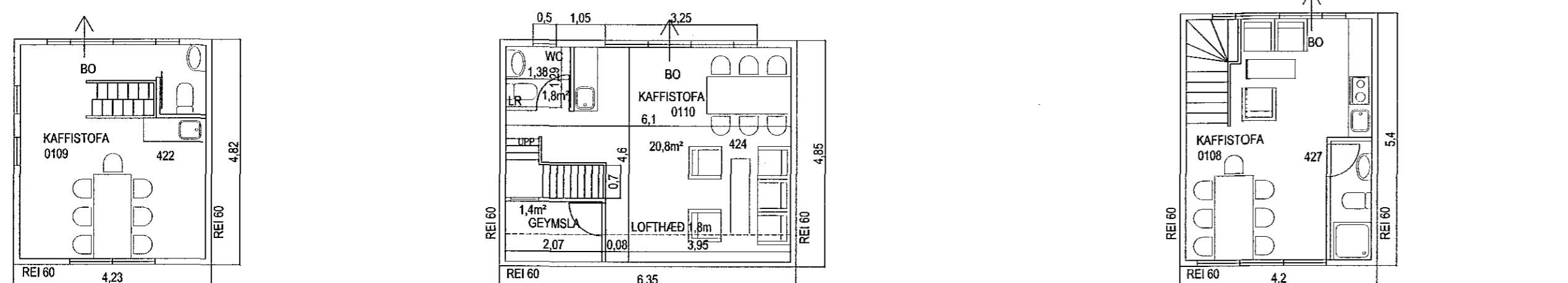

SNÍÐ 1:100

KVISTAR:
EFNI: TIMBUR, JÁRN OG GLER
AÐ INNAN KLÆDDIR ELDVARNARPLÖTUM.

Kaldárselsvegur, Hlíðarþúfur	Landnr. 121327	TEIKN. NR. 001
EFNI: Hesthús í Hlíðarþúfum, 010105 (424) Hækkun á þaki, gluggi á hlöðu og breyting á intra skipulagi		MÁLS: 1:100/500 DAGS. 12.11. 2015
Hönnuðir: Erlendur Á. Hjálmarsson, byggingafræðingur, Kt.:100355-5239 Atli Erlendsson, hönnuður, Kt.:281181-7189		