

Samþykkt þann
14. des. 2016
Byggingafulltrúinn *M. P. Jónsson*

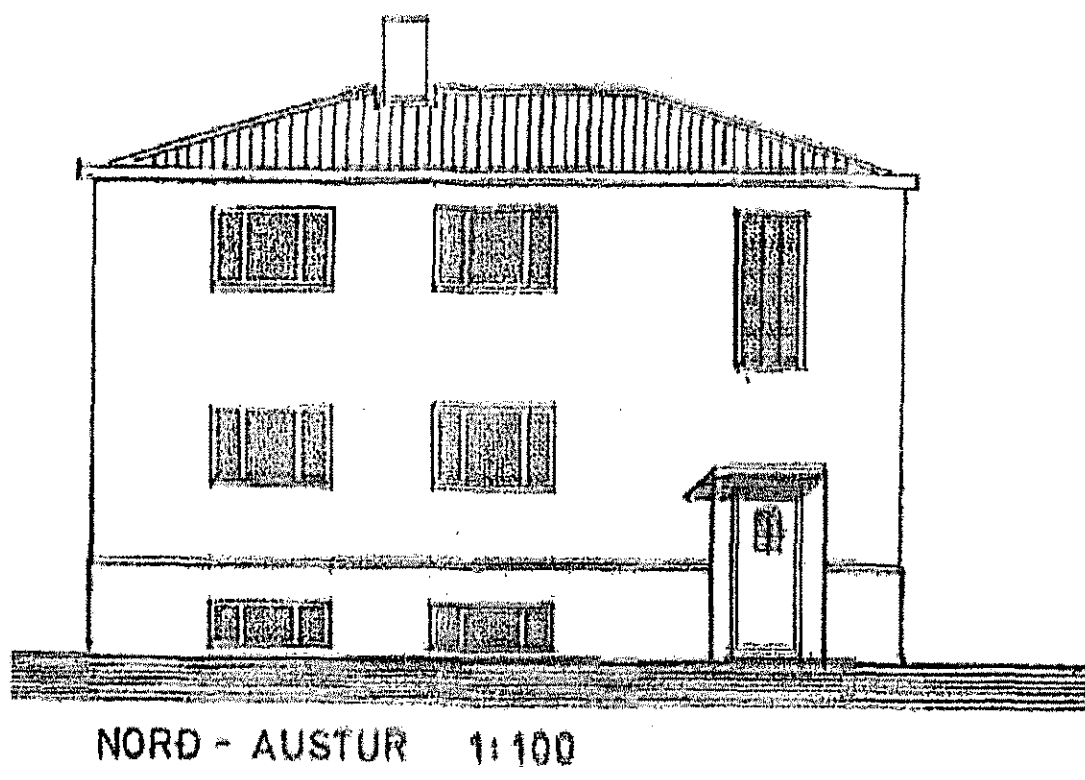

NORD - AUSTUR 1:100

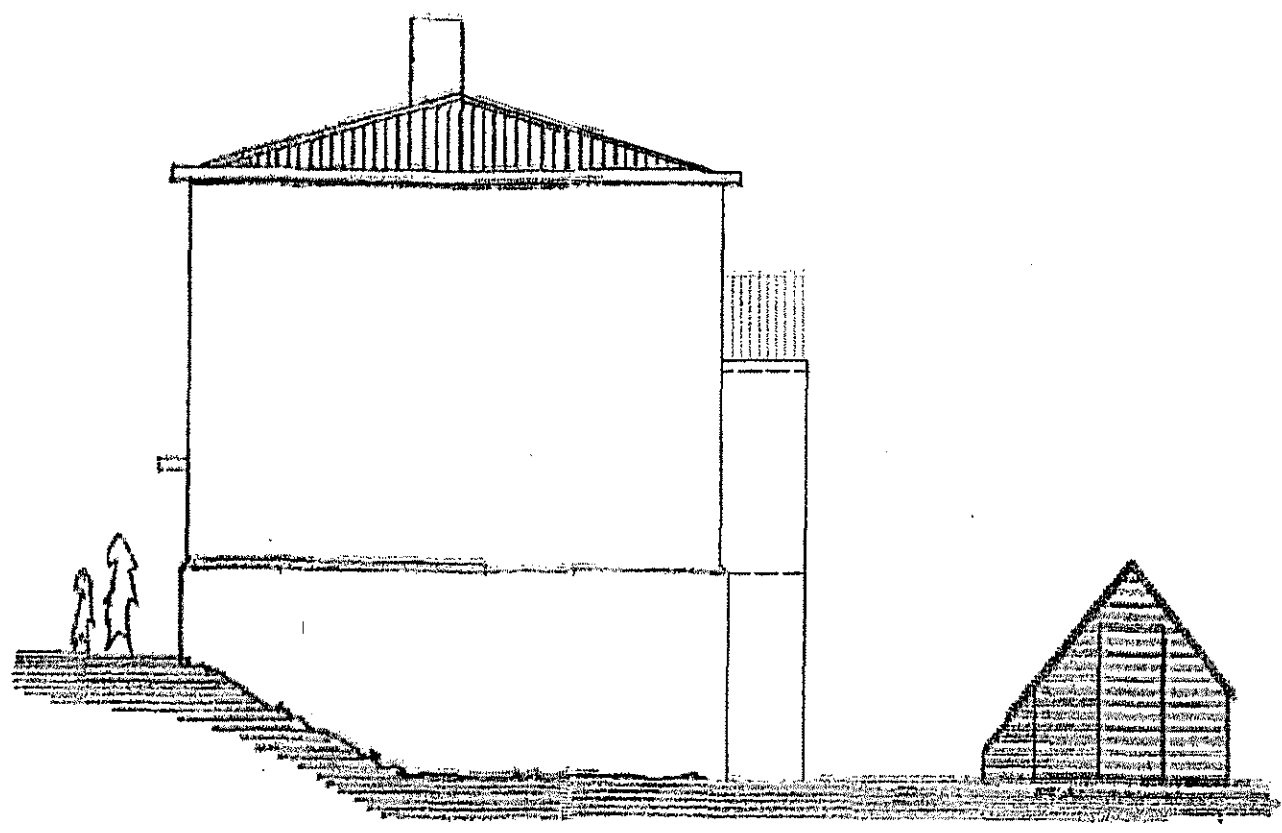

NORD - VESTUR 1:100

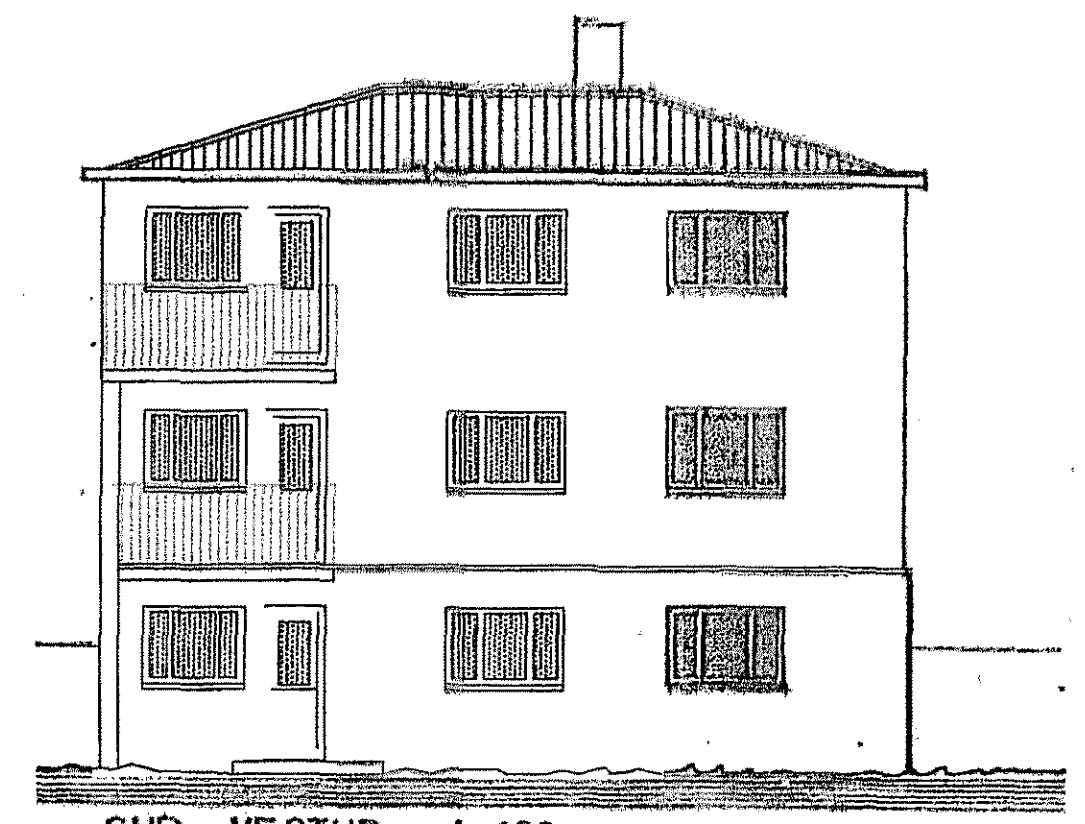

SUD - VESTUR 1:100

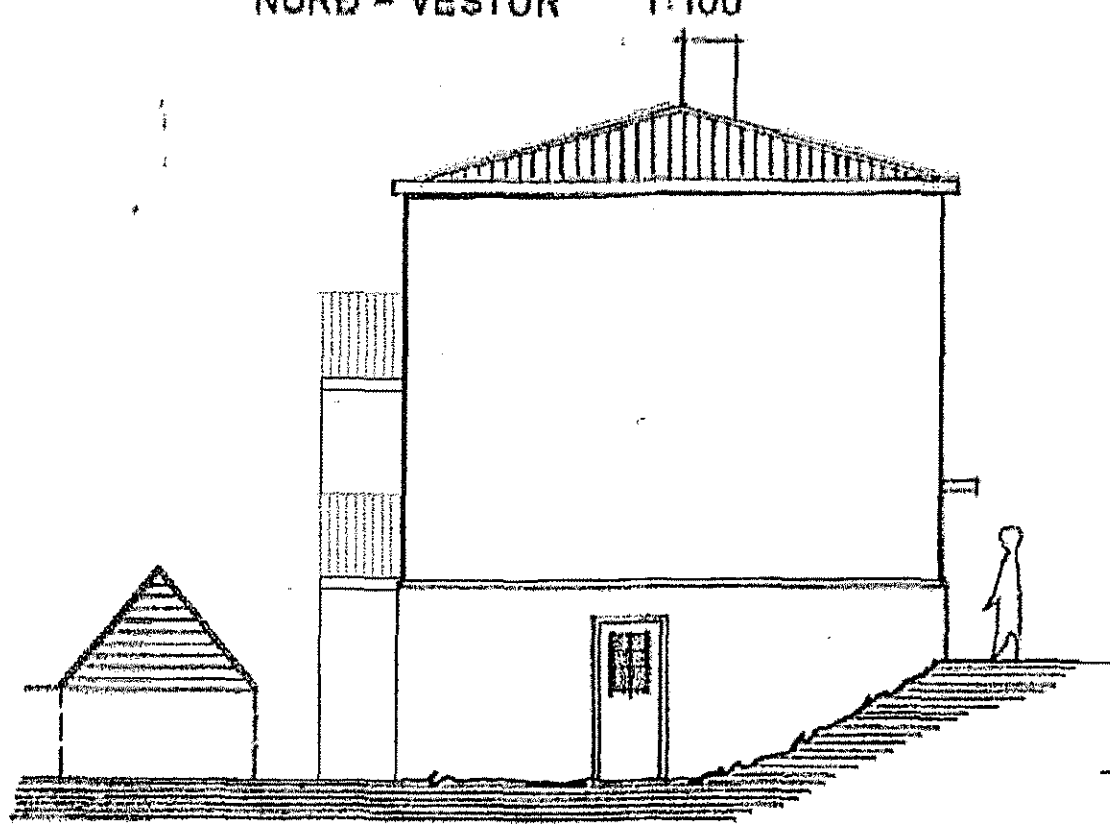

SUD - AUSTUR 1:100

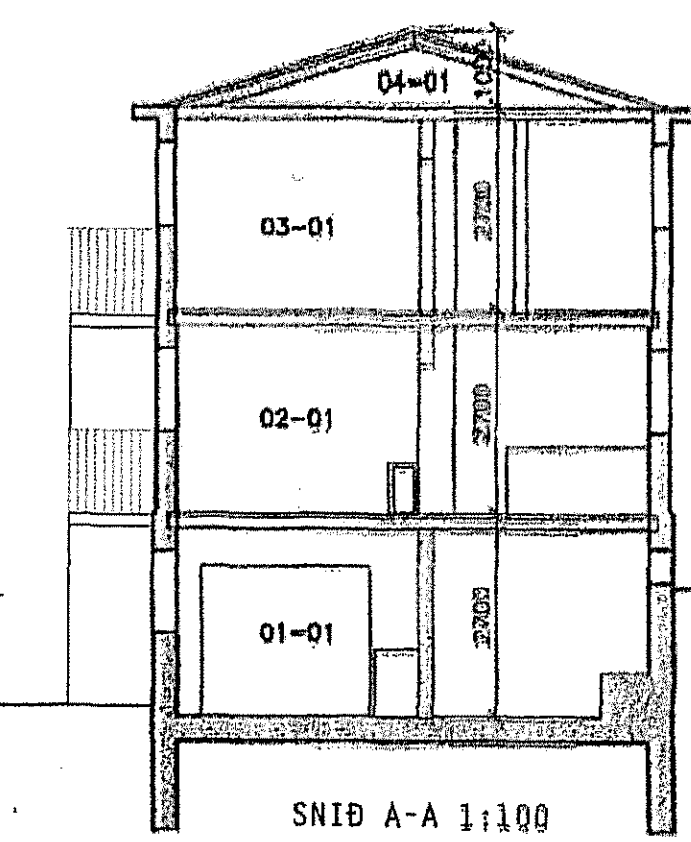

SNID A-A 1:100

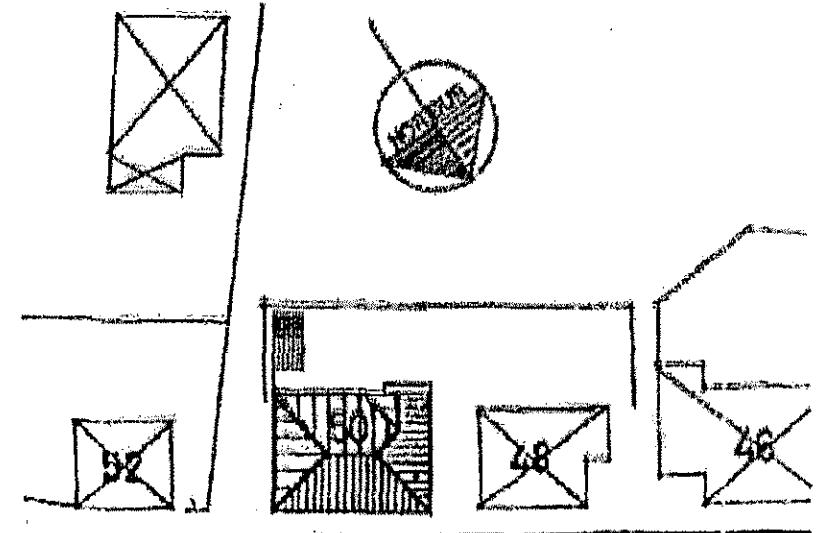

HVERFISGATA

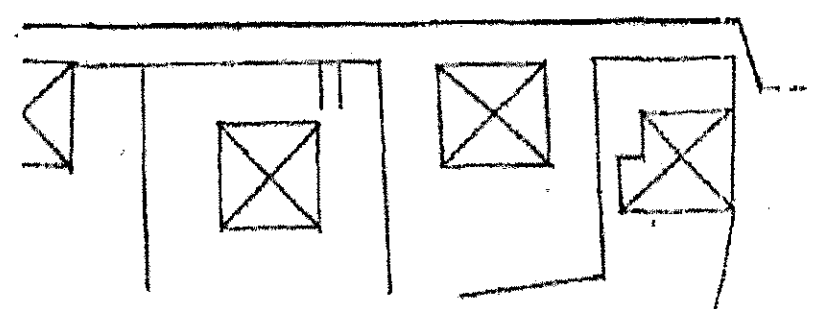

AFSTÖÐUMYND 1:500

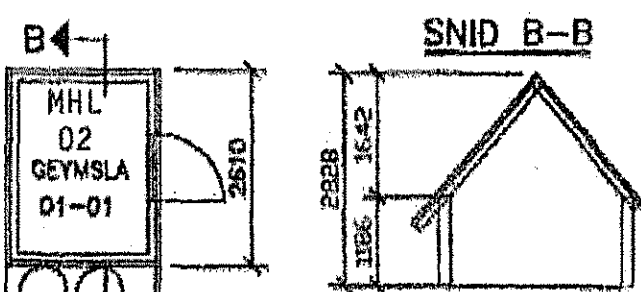

SNID B-B

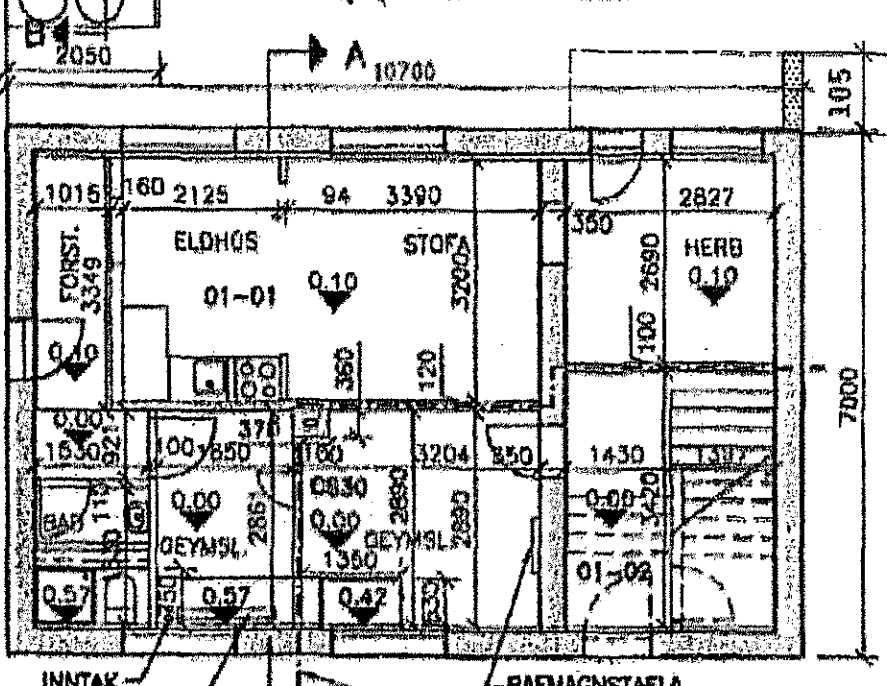

GRUNNMYND 1. HEDAR, 1:100

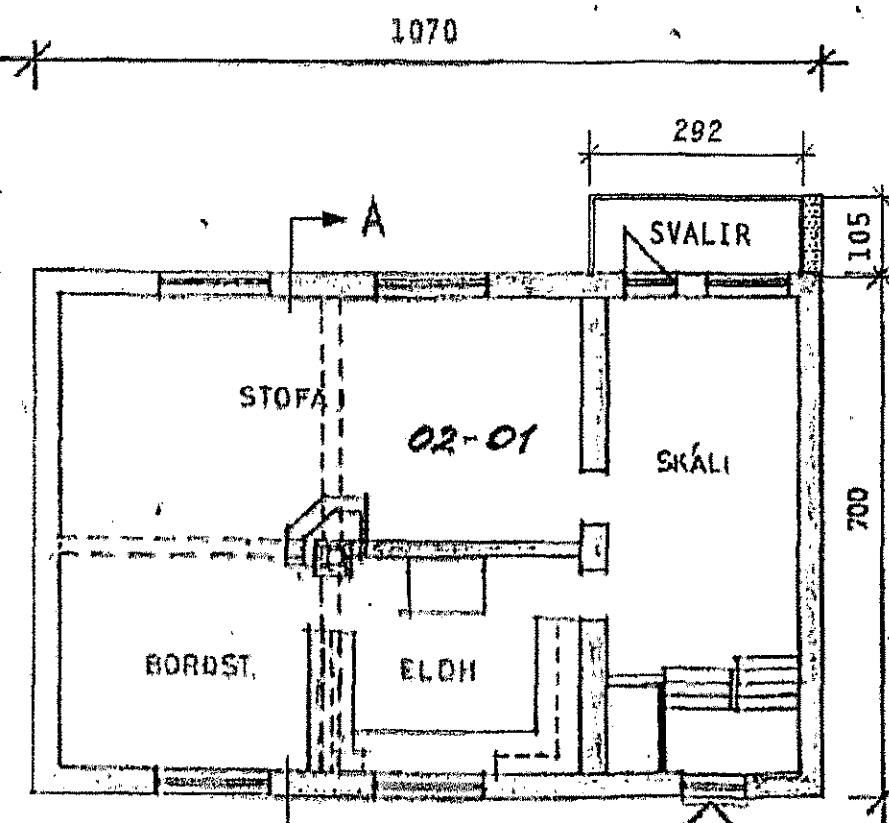

GRUNNMYND 2. HEDAR, 1:100

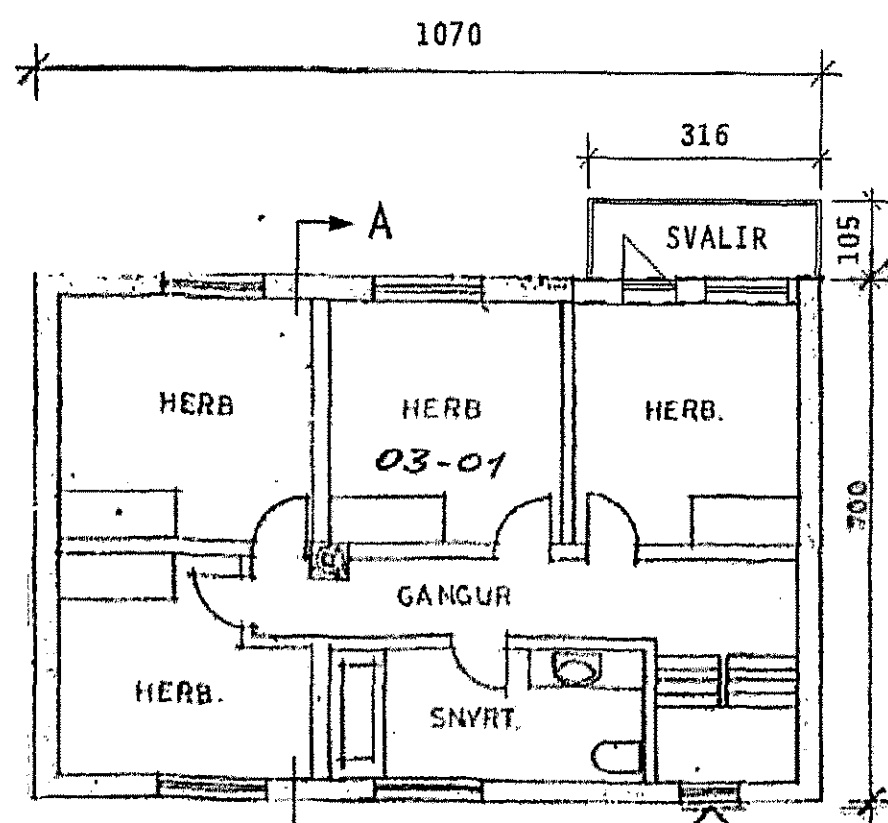

GRUNNMYND 3. HEDAR, 1:100

SKÝRINGAR:

Húsið er 3. hæða, steinsteypt og skiptist í tveir íbúðir. Kjallari er hálfniðurgrafinn. Á húsinu eru tveir svalir.

Teikningin byggir á teikningum Páls V. Bjarnasonar arkitekts dagsettar 23. febrúar 1993 og uppmælingu og teikningu VSB verkfræðistofu dagsett 30.09.00 en teikningin hefur verið uppfærð miðað við núverandi útlit og skipulag hússins.

Arnhildur Pálmadóttir

ARNHILDUR PÁLMAÐÓTTIR ARKITEKT FAÍ - KT. 220772-5949
sími 846 9081 - arnhildur@darkstudio.is

HVERFISGATA 50 - HAFNARFJÖRÐUR
GRUNNMYND, ÚTLIT, SNEIÐING OG AFSTÖÐUMYND

MKV. 1:100 (A2)
DAGS. 12.12.2016
TEIKN. AP

NR. 75-100