

Sneiðing í Rými. 01-01 og 02-01 1:100

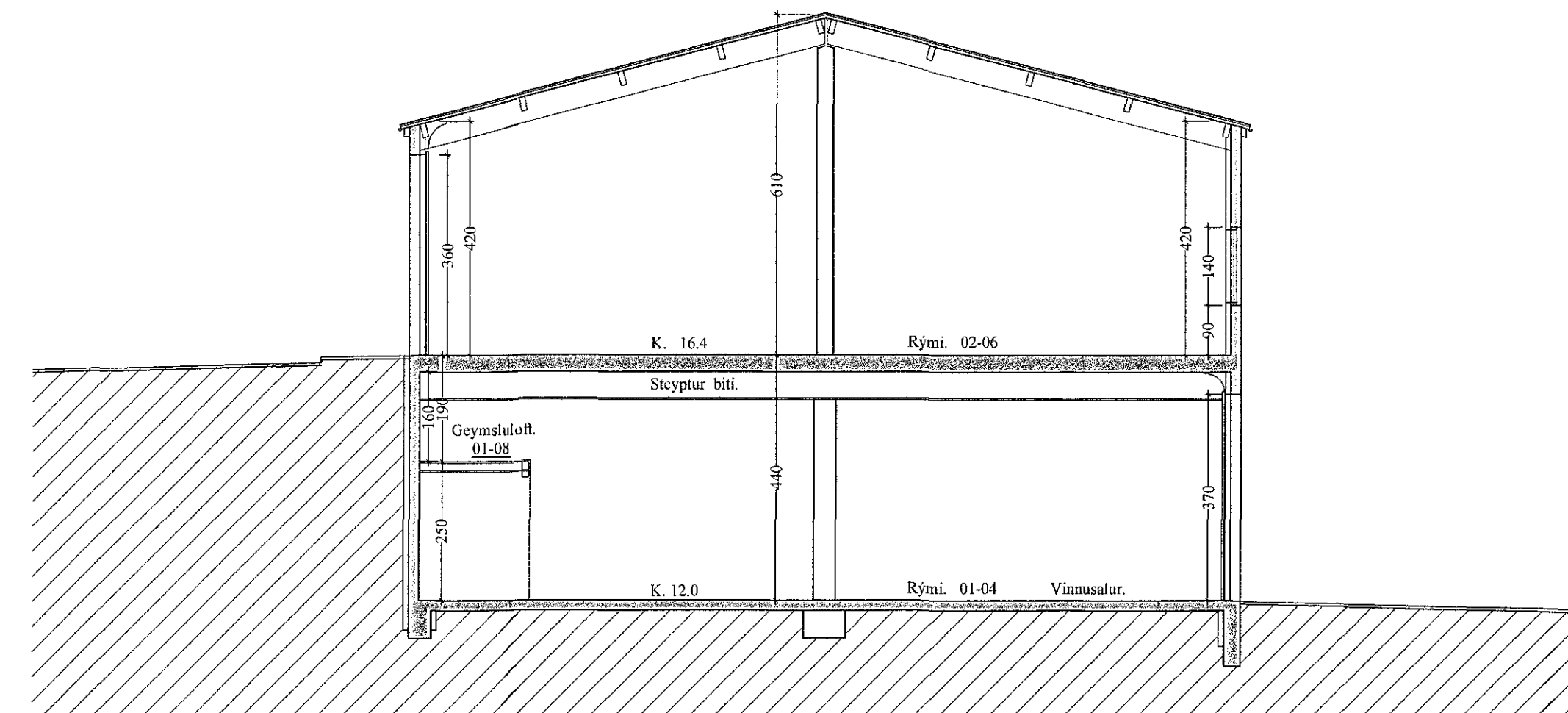

Sneiðing í Rými. 01-04 og 02-06 1:100

29mm 1901.- 2017.dwg
10.2.2017 09:19
JonG

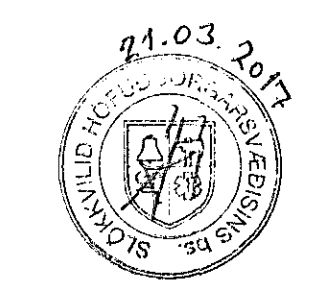

Hvaleyrarbraut 29 Hafnarfirði. Sneiðingar.

VERK. NR. 207	DAGS. 5.-2.-2017	MÁL. 1:100
TEIKN. NR. 05	BREYTT.	

JÓN GUÐMUNDSSON **ARKITEKT**
VINNUSTOFA SÚDURLANDSBRAUT 16 REYKJAVÍK
Jón Guðmundsson 310581 3419
SÍMI 552 5055