

GRUNNMYND 1.HÆÐ

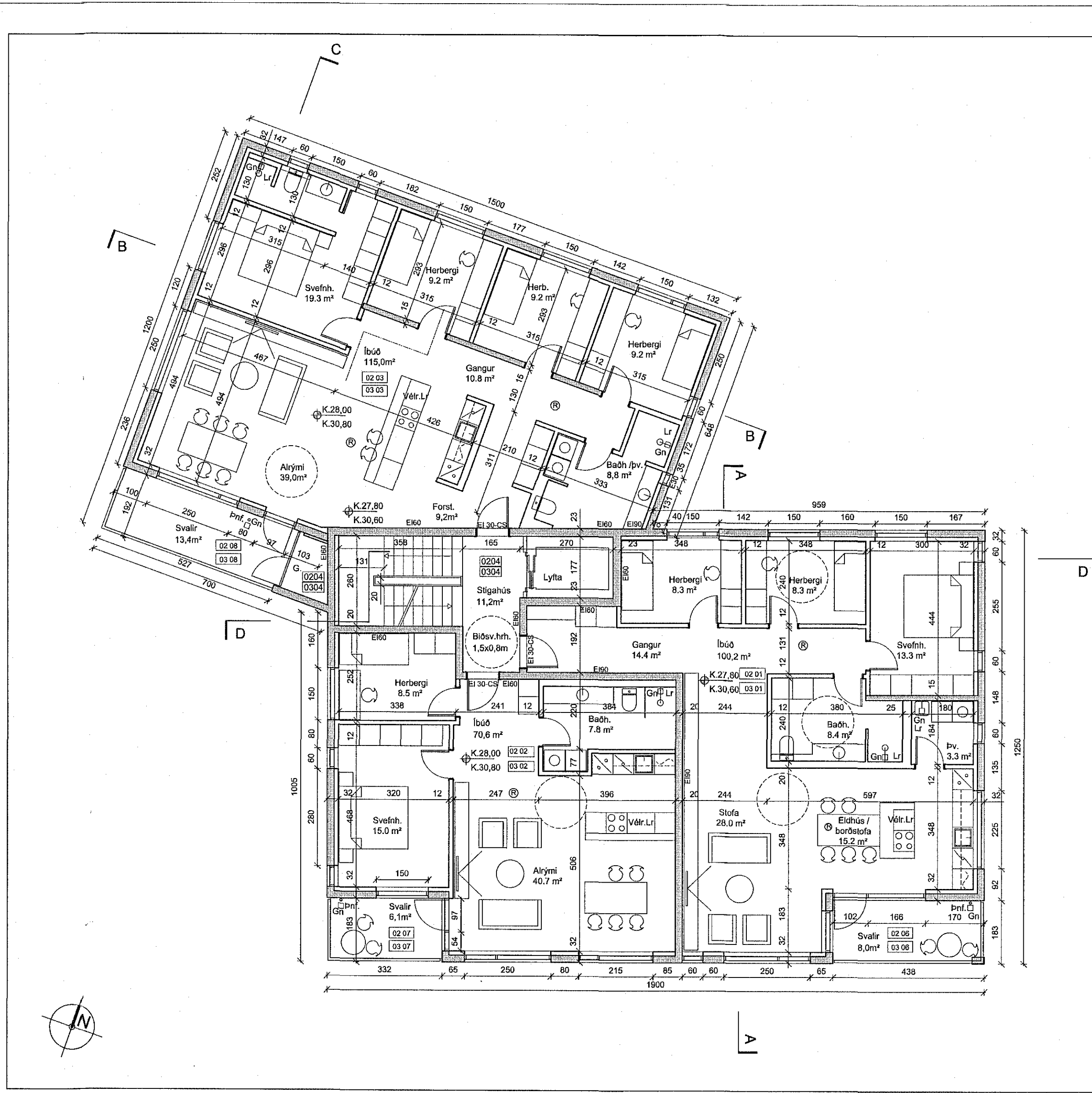

GRUNNMYND 2-3 HÆÐ



ÚTLIT SUBUR

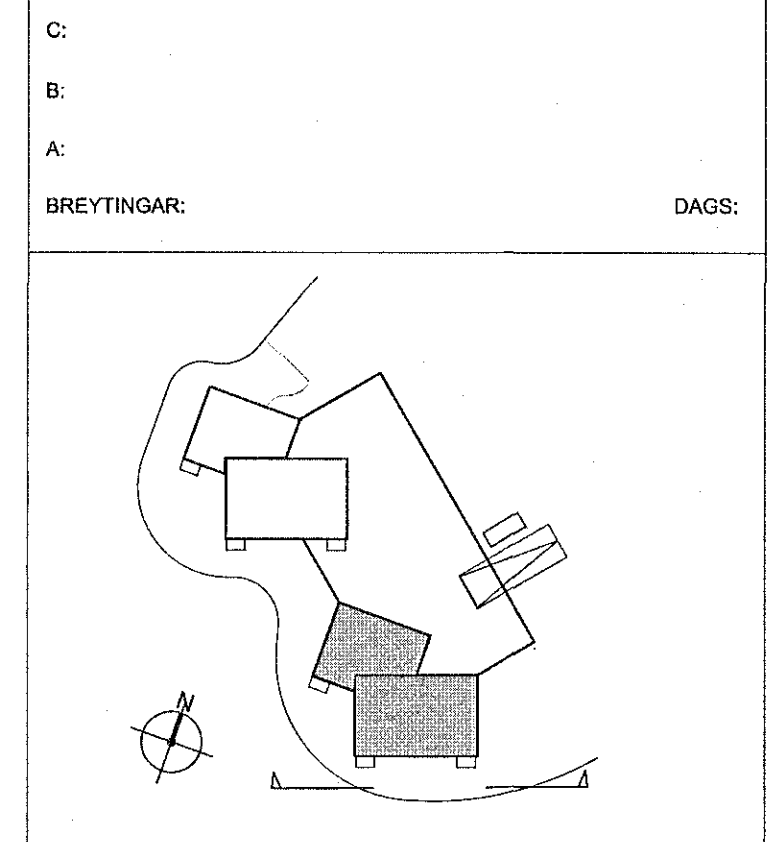

Geislaskarð 4-6 - Hafnarfirði Reitur 2
Geislaskarð 6 Matshúti 03 VERK: 1710-GEIS 4-6
KVAÐI: 1:100
DAGS: 10.01-18
TEKN: BOS-GS
GRUNN- ÚTLIT SKRÁ: Grunmur.dwg

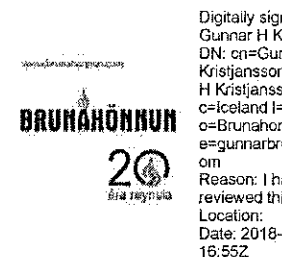
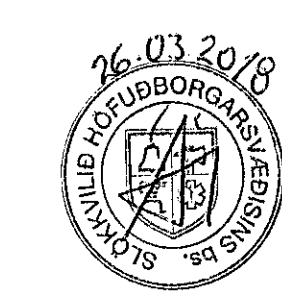

ÚTI INNI
ARKITEKTAR
ÞINGHOLTSTRÆTI 27 101 REYKJAVÍK
SÍMAN: 552 7660 & 552 7660 FAX: 552 7661
NETFANG: u@u.is VEFFANG: u.is
BALDUR Ó. SVAVARSSON ARKITEKTAR FAI
120297-5149
JÓN ÞÓR ÞORVALDSSON ARKITEKTAR FAI
021256-7576 A-106