

Lykilmynd mhl.03  
1 : 1000

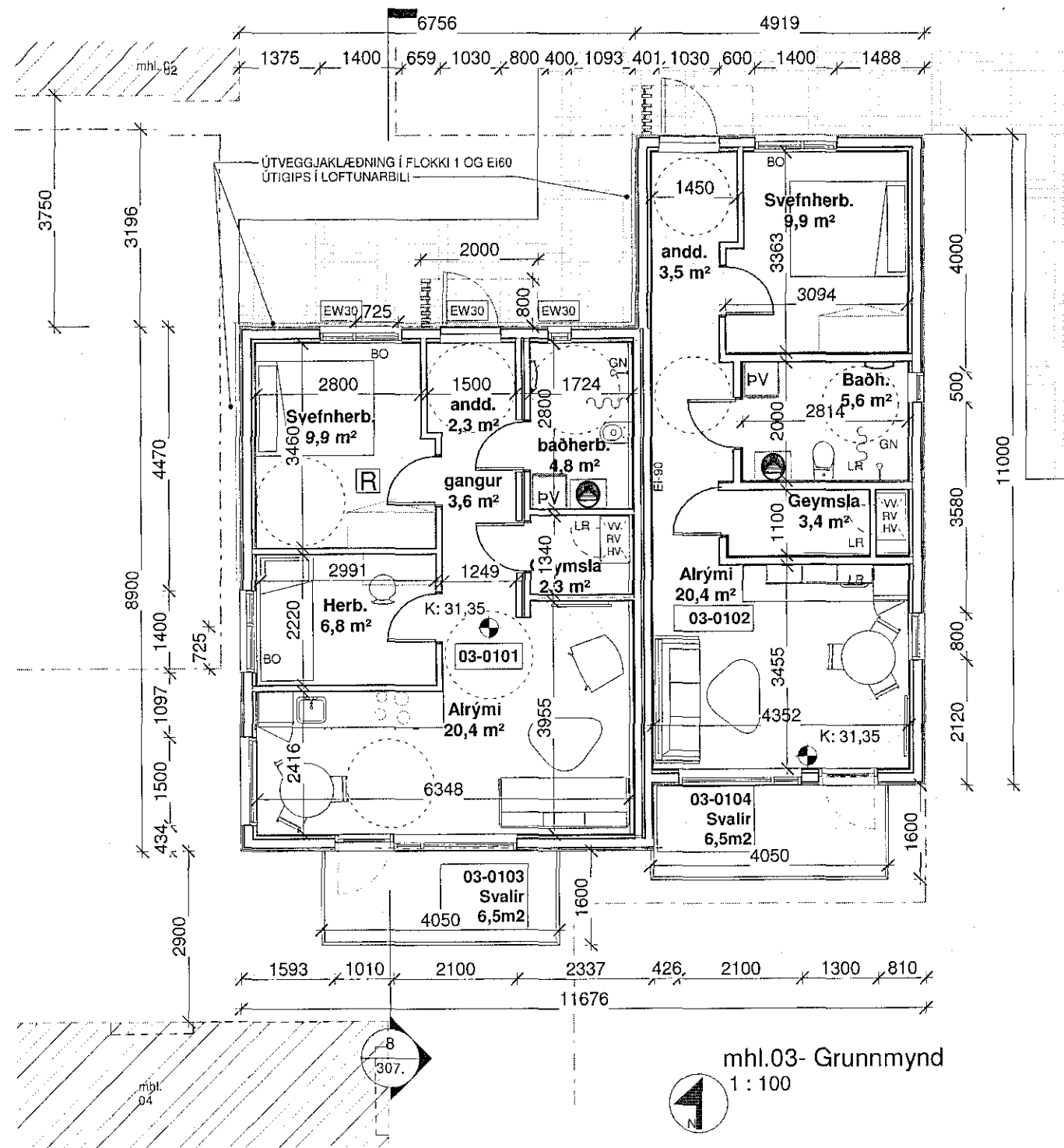

mhl.03- Grunnmynd  
1 : 100

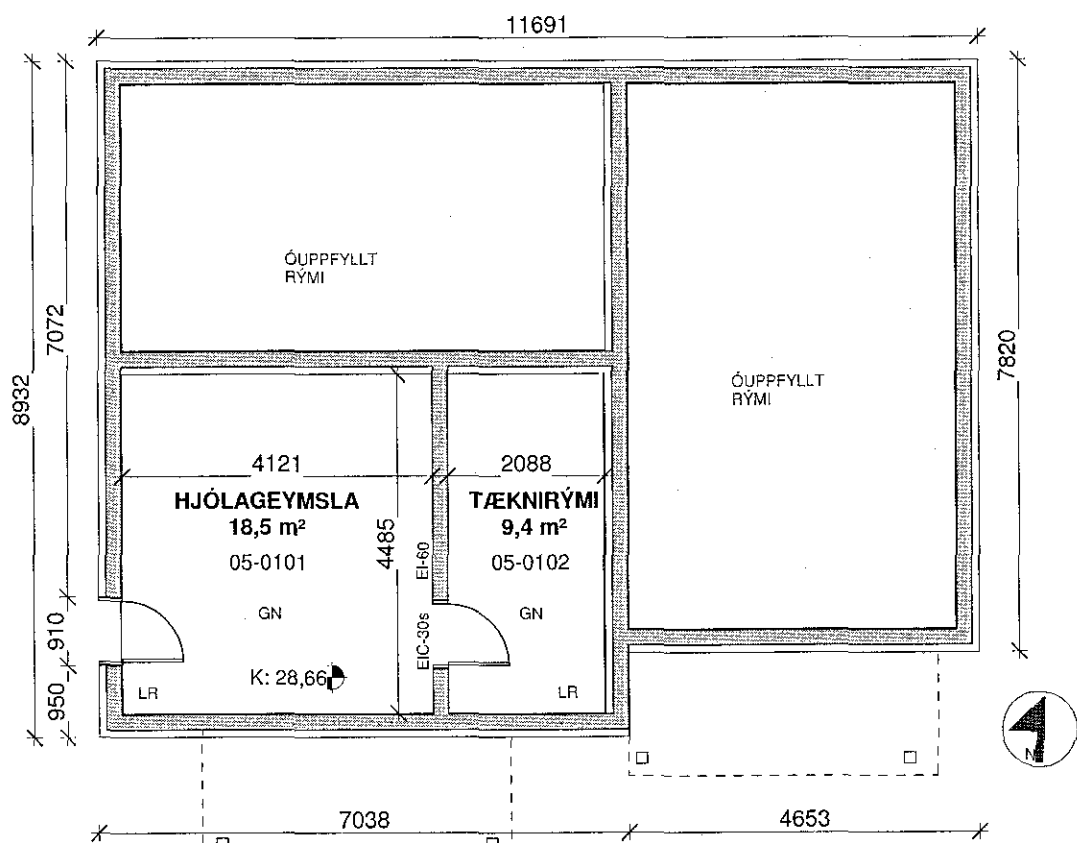

mhl.05-kjallari - grunnmynd  
1 : 100

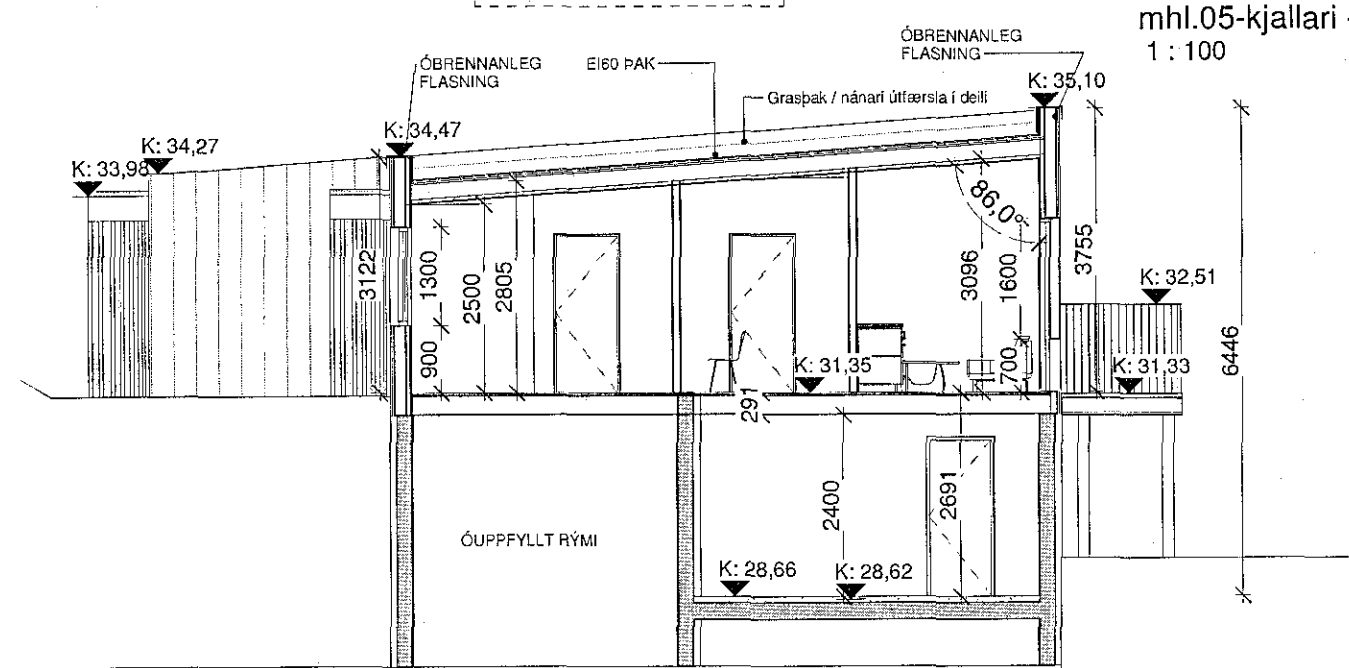

mhl. 03/05-sneiðing A-A  
1 : 100

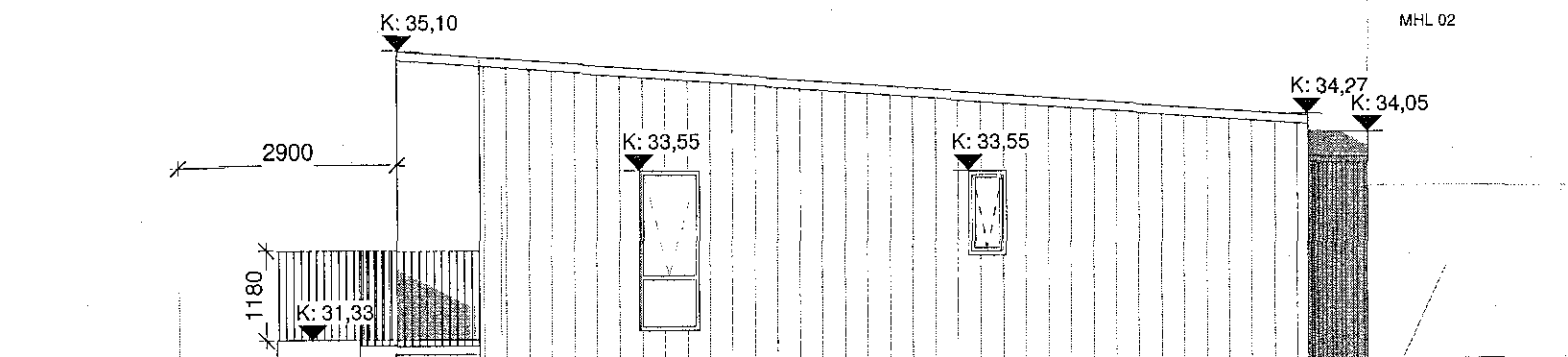

mhl.03 ásýnd austur  
1 : 100

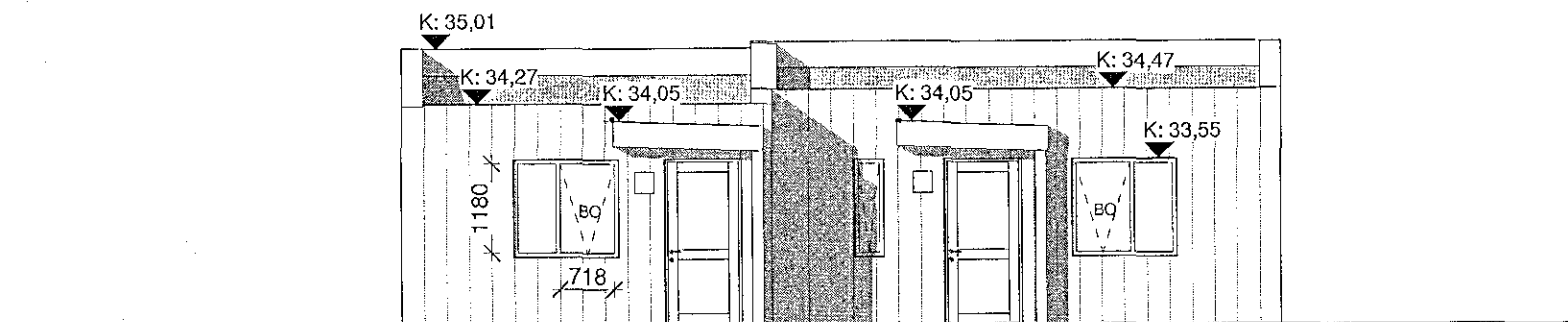

mhl. 03 ásýnd norður  
1 : 100

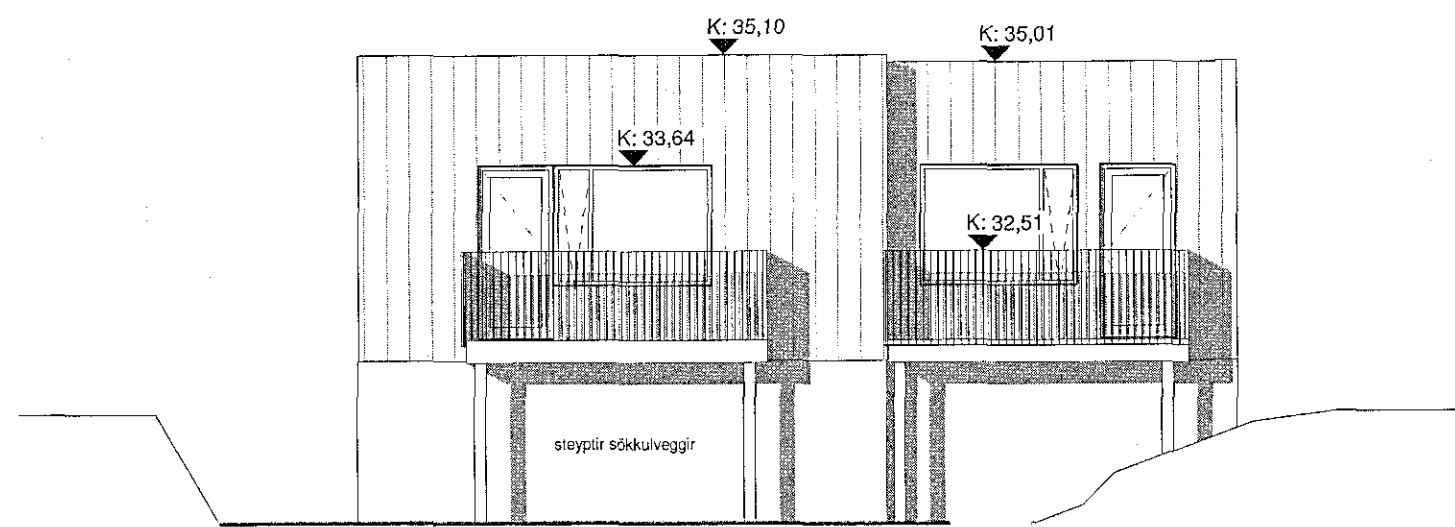

mhl. 03 ásýnd suður  
1 : 100

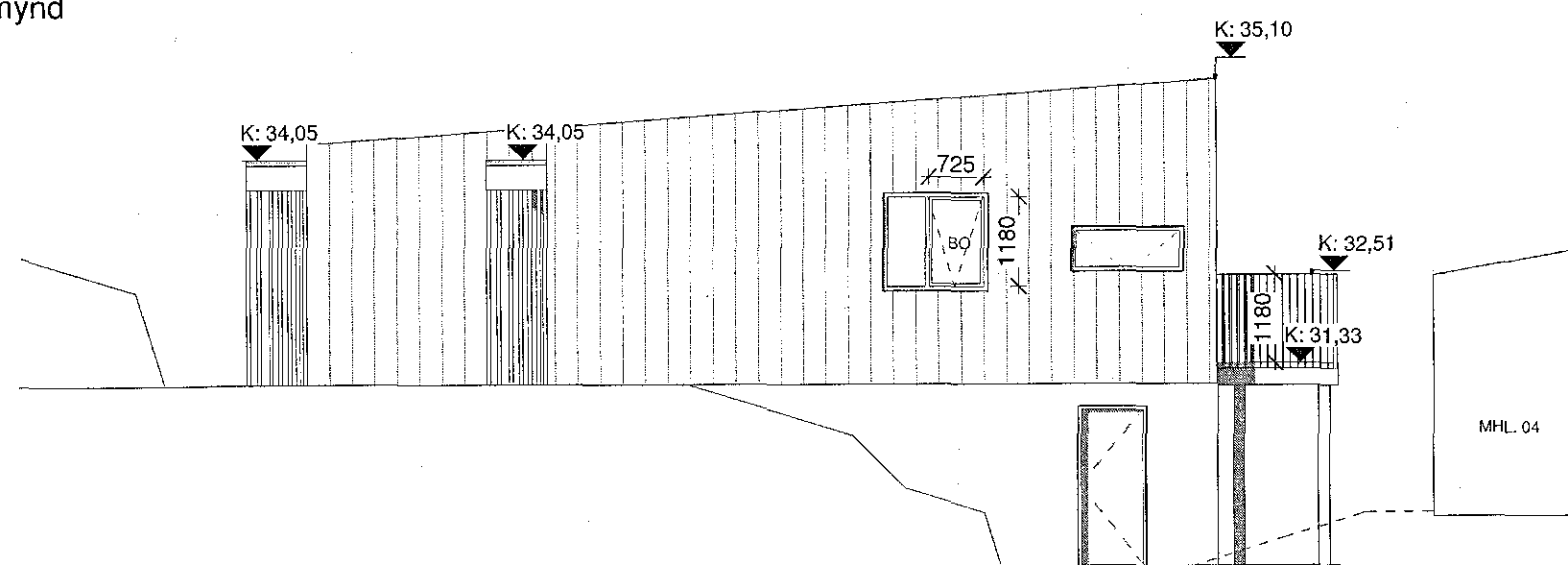

mhl. 03 ásýnd vestur  
1 : 100

Samþykkt þann  
13. mars 2019  
Byggingafulltrúinn í Hlíðarstöð



Útg. Skýring / Breyting. Dags. Teknað. Virlíkt

VERKKAUPI / EIGANDI  
**HÁDEGISSKARD 16**  
TEGUND VERKS

**ADALUPPDRÁTTUR** LANDNÚMER: L225465  
Matshlíuti 03 STADGR.: 1400-1-  
Grunnmynd, útlit og snið MHL: 03  
MKV.: 1:100  
BLADSTÆRD: A2  
ÚTGÁFA DAGS: 11.01.2019  
TEIKNAD: SBJ

307. -

VERKNR. RADNR. ÚTGÁFA

SVAVAJÓNS  
ARKITEKTÚR & RÁÐGJÖF

Svava Björk Jónsdóttir  
kt: 2812782239

S: 8999958 | svavajons@svavajons.com

ÖLL AFNOT OG AFRITUN TEIKNINGAR AD HLUTA EDA Í HEILD ER HÁÐ SKRIFLEGU LEYFI HÖFUANDA