

Samþykkt þann
03. apríl 2019
Byggingafulltrúinn í Vaxmundi

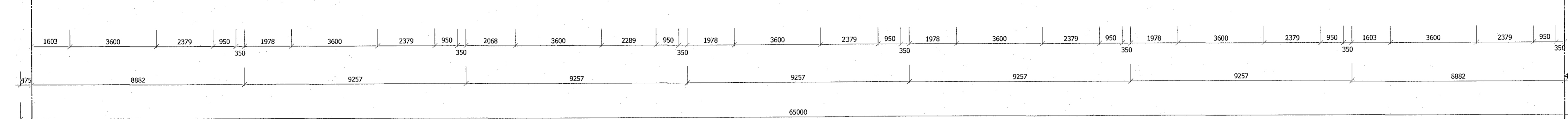
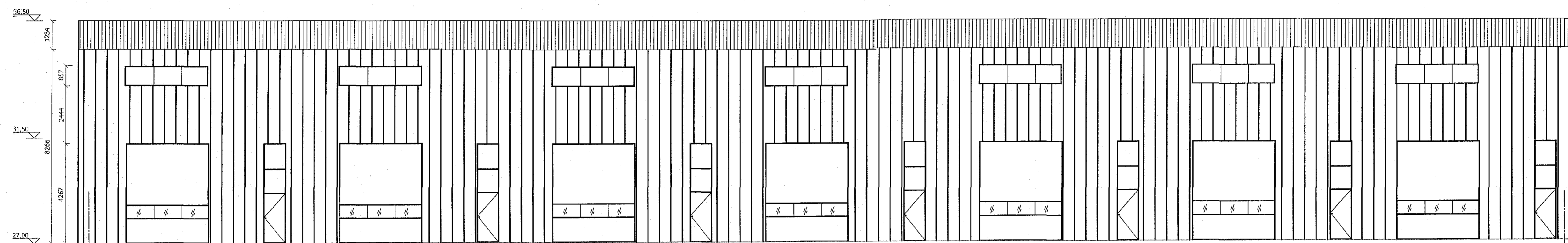

Útlit norður / suður

Tákn

GH	= Gólfdrúttal	Brúnatákn	
BH	= Þakdrúttal		
SNV	= Snetlaus vasnur	E80	Veggir og hæðskál
LR	= Loftrásing	E80	
VLR	= Valvörn loftrásing	A-E80	
PK	= Þóskassar	A-E120	
NL	= Neyðarás	RE120	
BO	= Björgunarp	A-RE#120	
R	= Reykskipti		
HSL	= Handsóttvæðing		
ÚT	= Merkta útgangur		
HV	= Húsvæla	Húdir	
VV	= Vatnsvæla	E30-CS	
RR	= Rafmagnsvæla	E30-CS	
UK	= Útkran	E80-CS	
DS	= Dyrarmi		
		Öfluggar	
		E30	

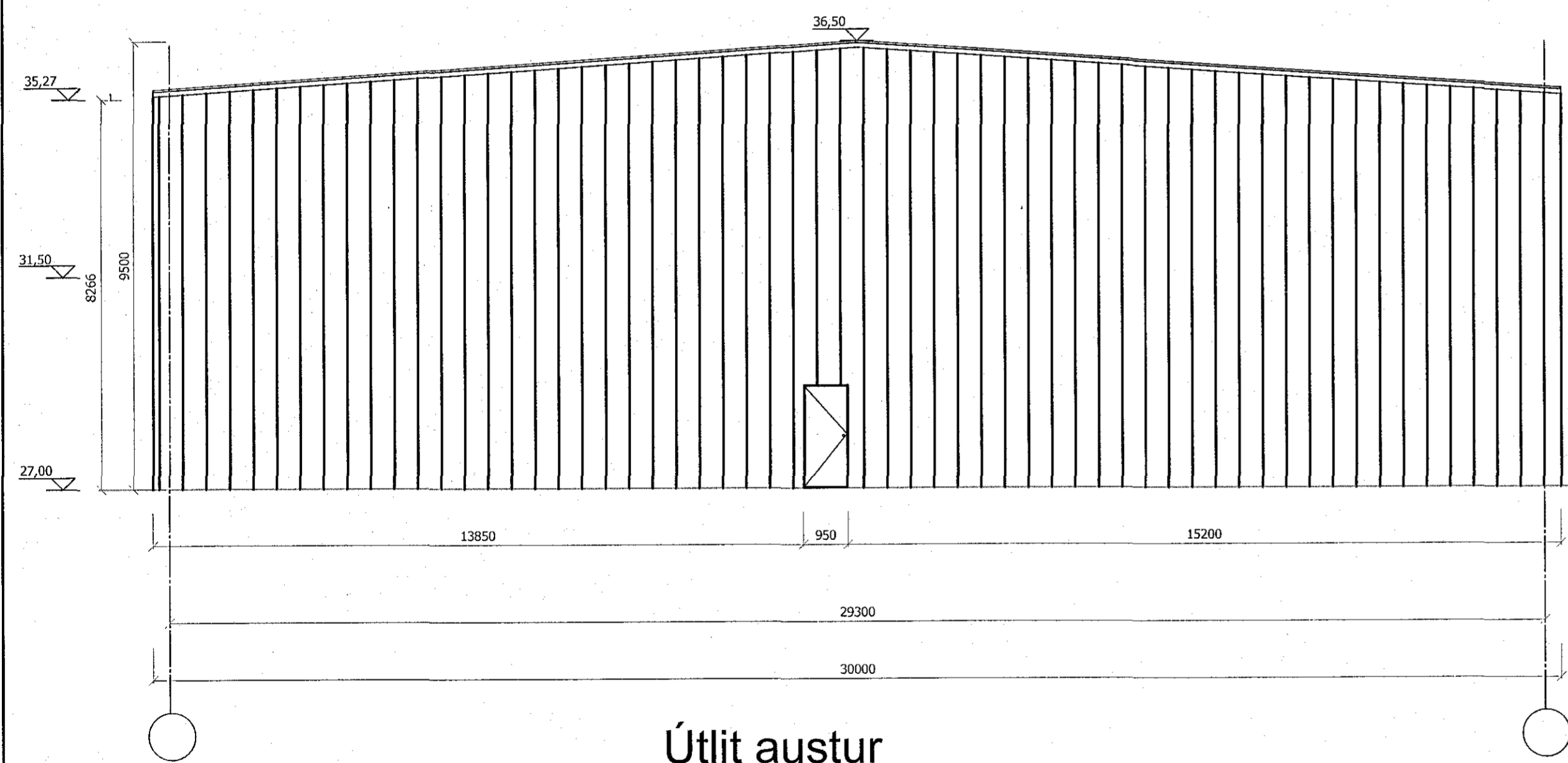

Útlit austur

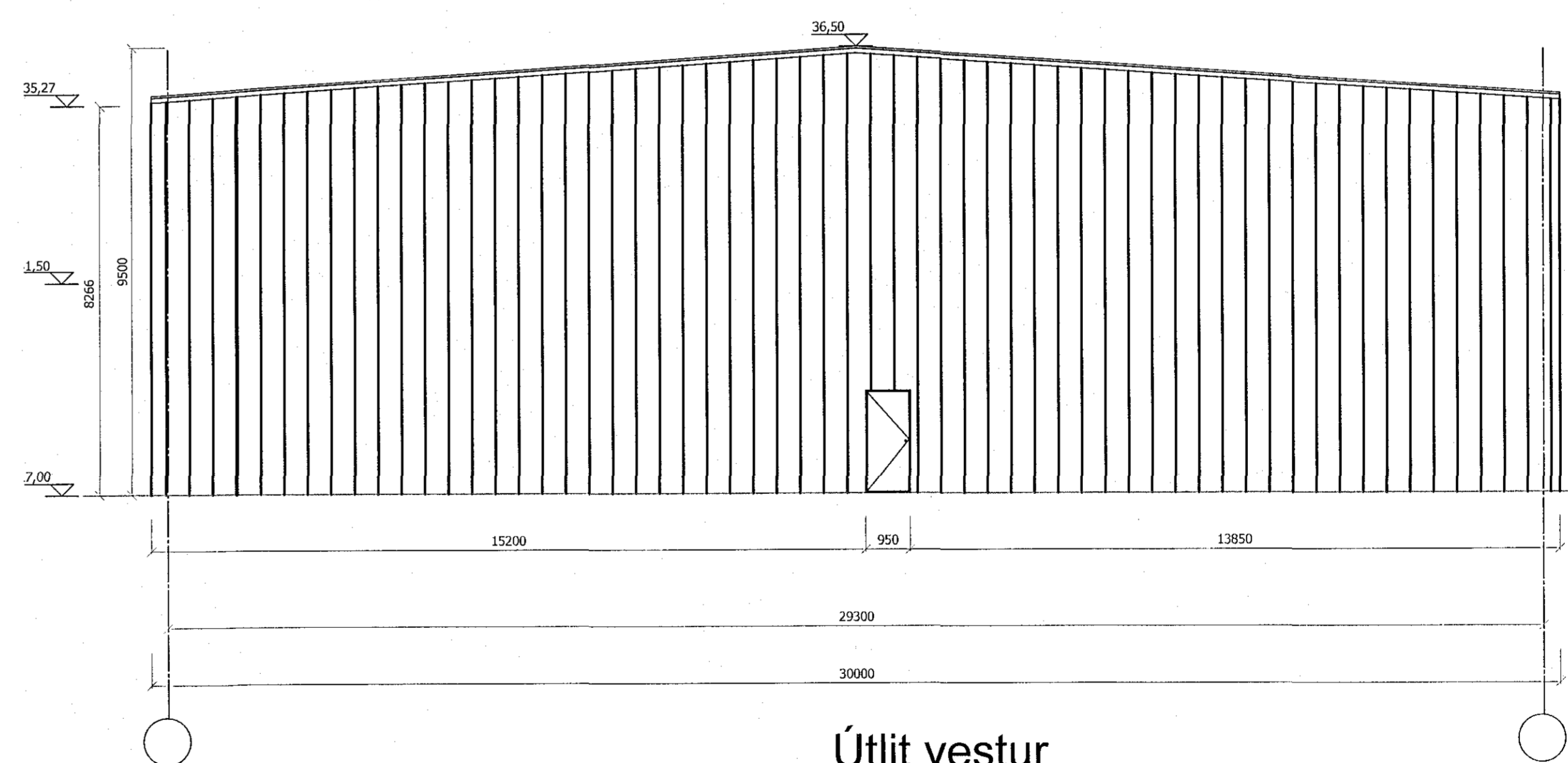

Útlit vestur

ÁSÝNDIR 1:100

BREYTINGAR

BRUNAHÖNNUN
20

Egert Guðmundsson
23/05/2019

Reikn.	EG	Okt. '18	Útgefð:	15.02.2019	
Tekn.	EG	Okt. '18	Kvarði:	1:100 A1	
Ath.					
Samþ.					
EINHELLA 2				Nr.	1-04
Verkhlufti ADALUPPDRA'TTUR ÁSÝNDIR AUSTUR, VESTUR NORÐUR / SUÐUR.				Egert Guðmundsson Byggingafræðingur Narlungu 10 801 Selfossi Sí: 230156-2399 Gsm: 777-4657 / Hú: 517-2720 Sí: 230156-2399 Netfang: sport@emmett.is	

