

Samþykkt þann
 23. DES. 2020
 Byggingarútlit og Hagkerfi
Helmi Þrymsson

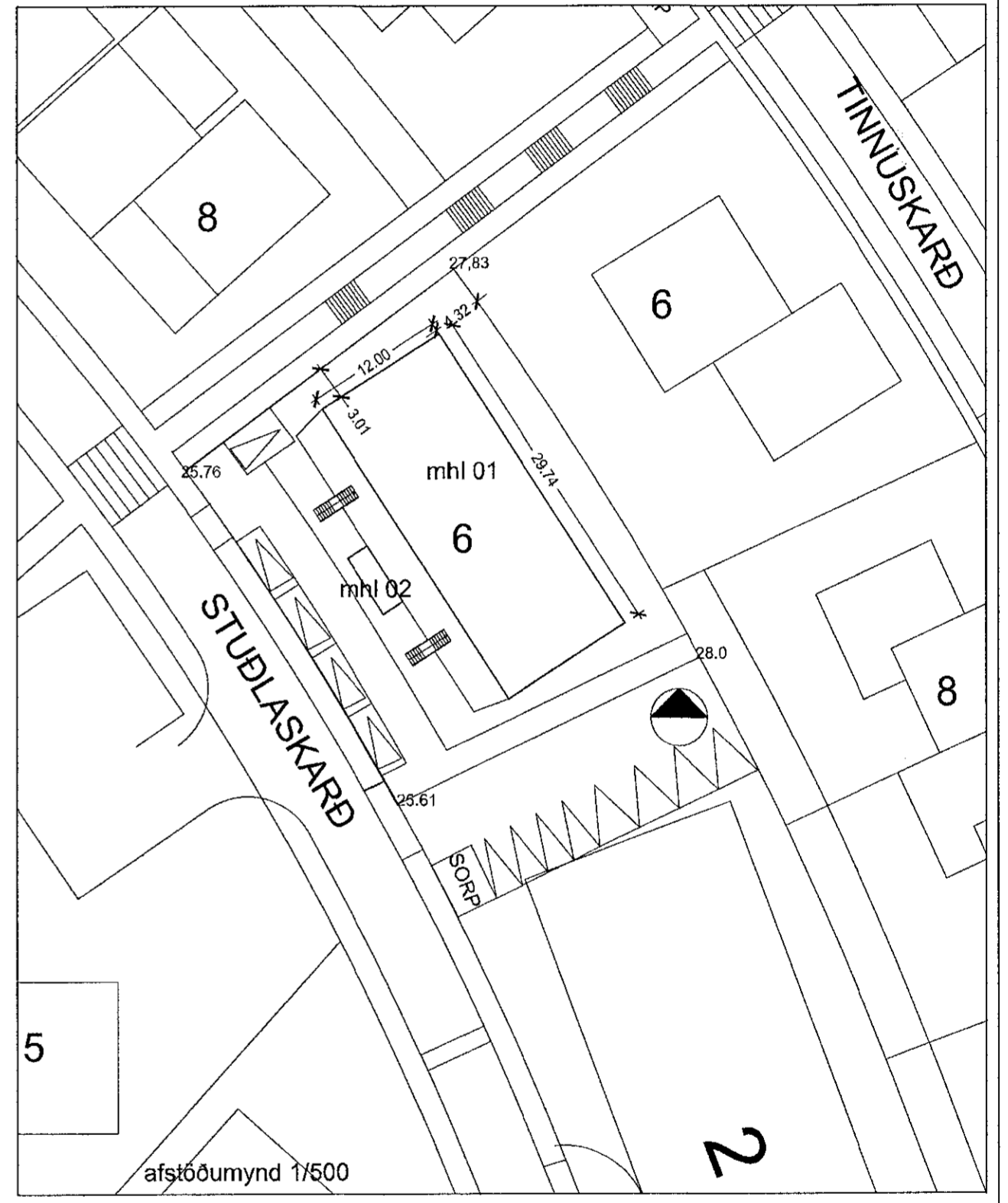
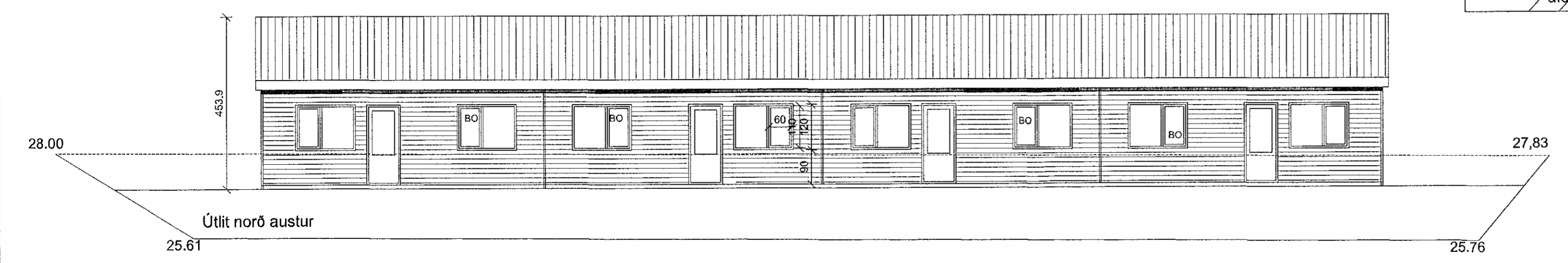
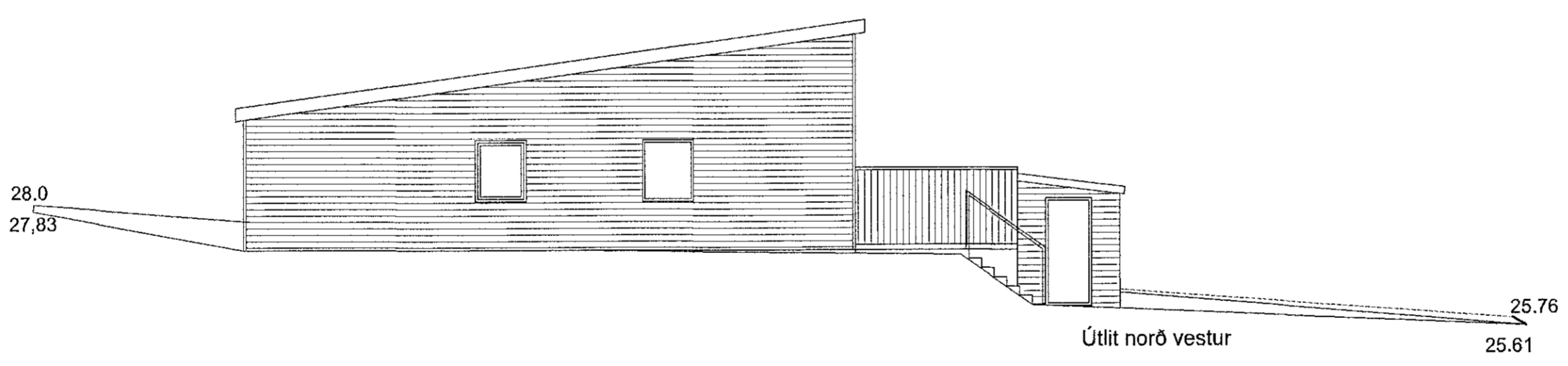
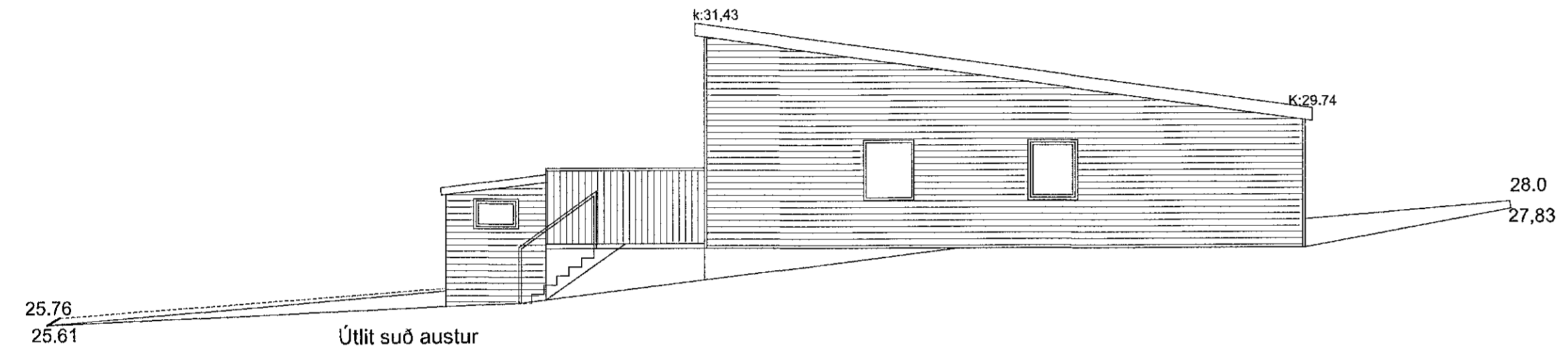
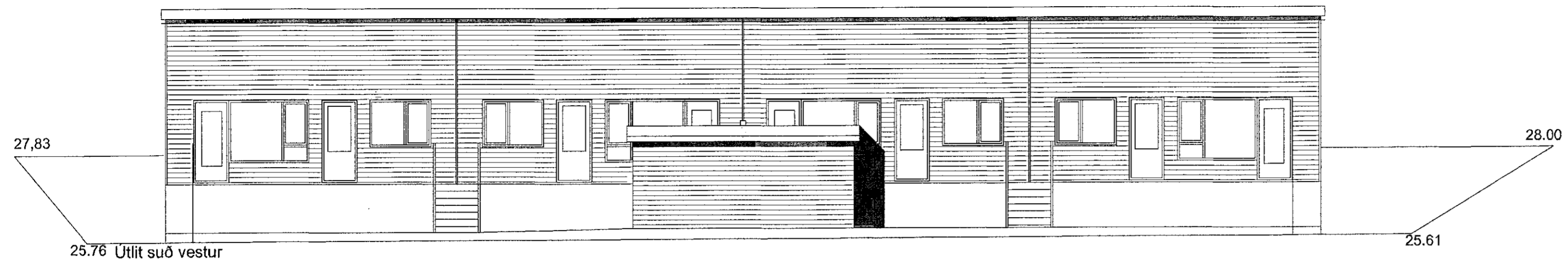

Breyting 10.11.2020 timburverk við séránotafleti fjarlæggt, smávægilegar innanhúsbreytingar Lerkí Klæðning kemur í stað bárujárns. bætt við séránotafötum.

Smári Björnsson		
SÍMI: 868 1300 NETFANG: smari.bjornsson@gmail.com kt: 100275 5899		
HEITI VERKS: Stuðlaskarð 6		
HEITI TEIKNINGAR: Aðaluppdráttur útlit og afstaða		
MKV: 1:100	DAGS: 19.10.19	NR. TEIKN 2
UNDIRSKR. HÖNNUÐAR		ÚTGÁFA B